

City of Lee's Summit Crack Seal FY23 - Project No. 814

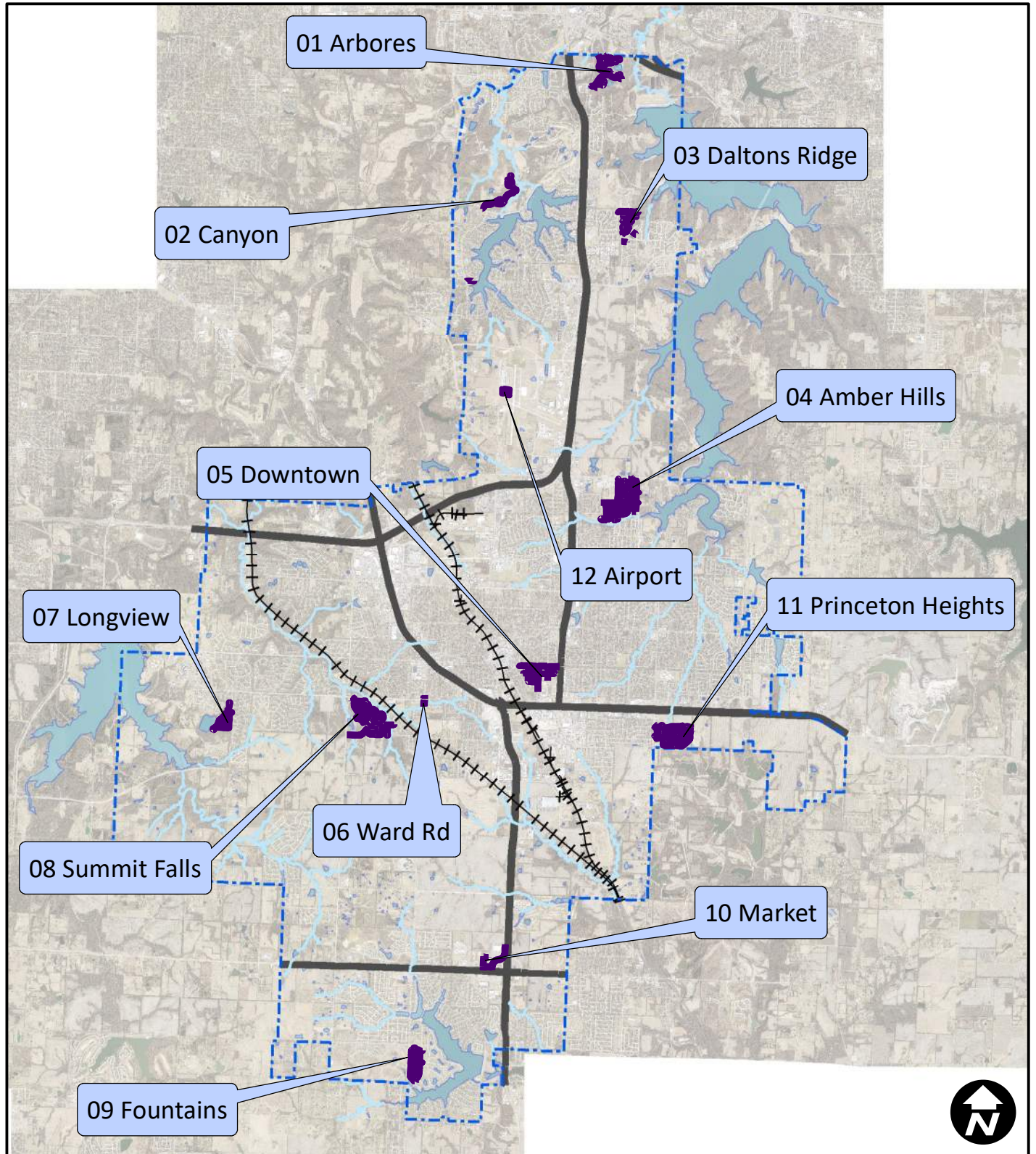

Crack Seal FY23
Overview

Legend

— Crack Seal

City of Lee's Summit Crack Seal FY23- Project. No. 814

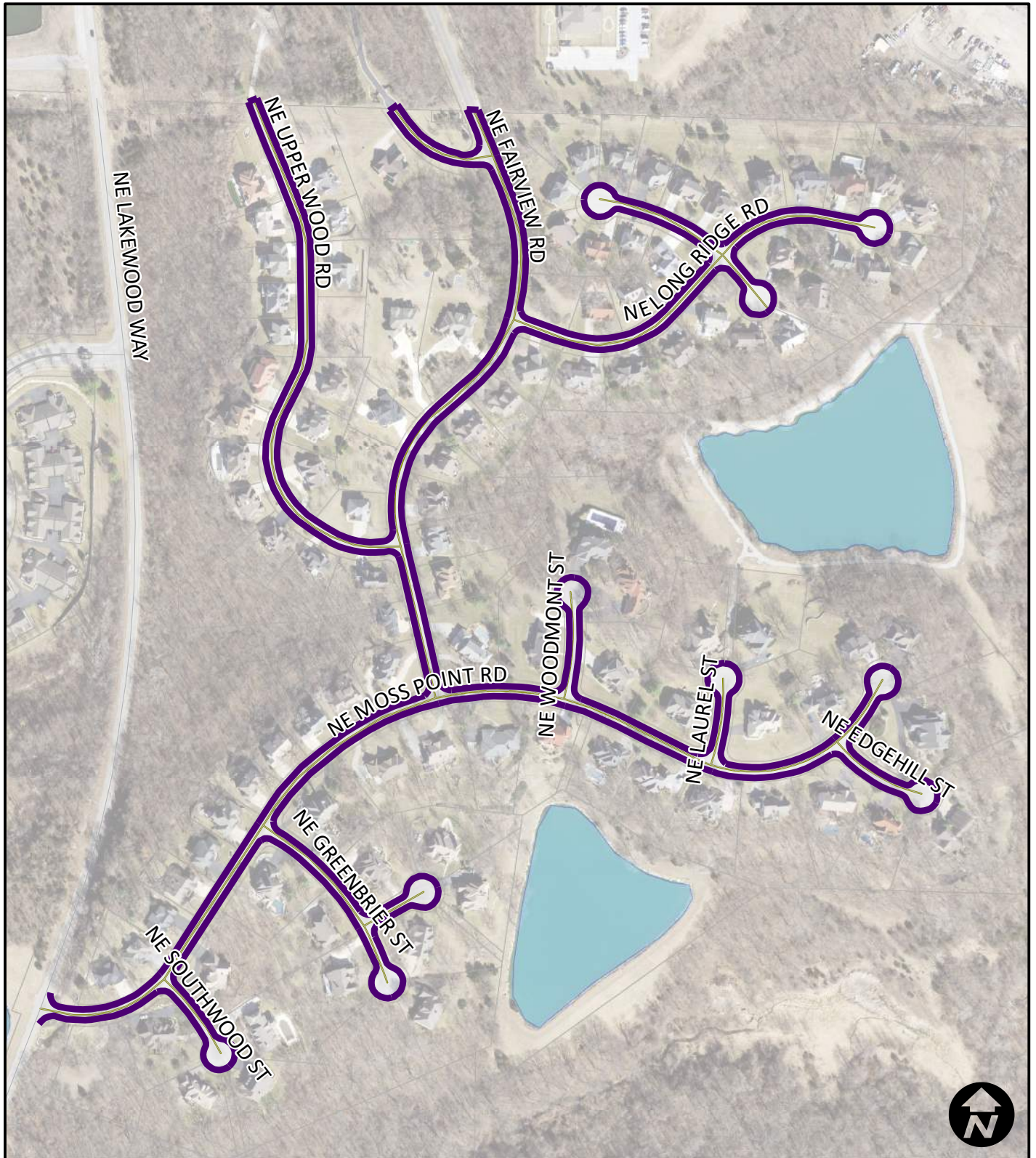

Area - 1
Arbores

Legend

— Crack Seal

**City of Lee's Summit
Crack Seal FY23- Project. No. 814**

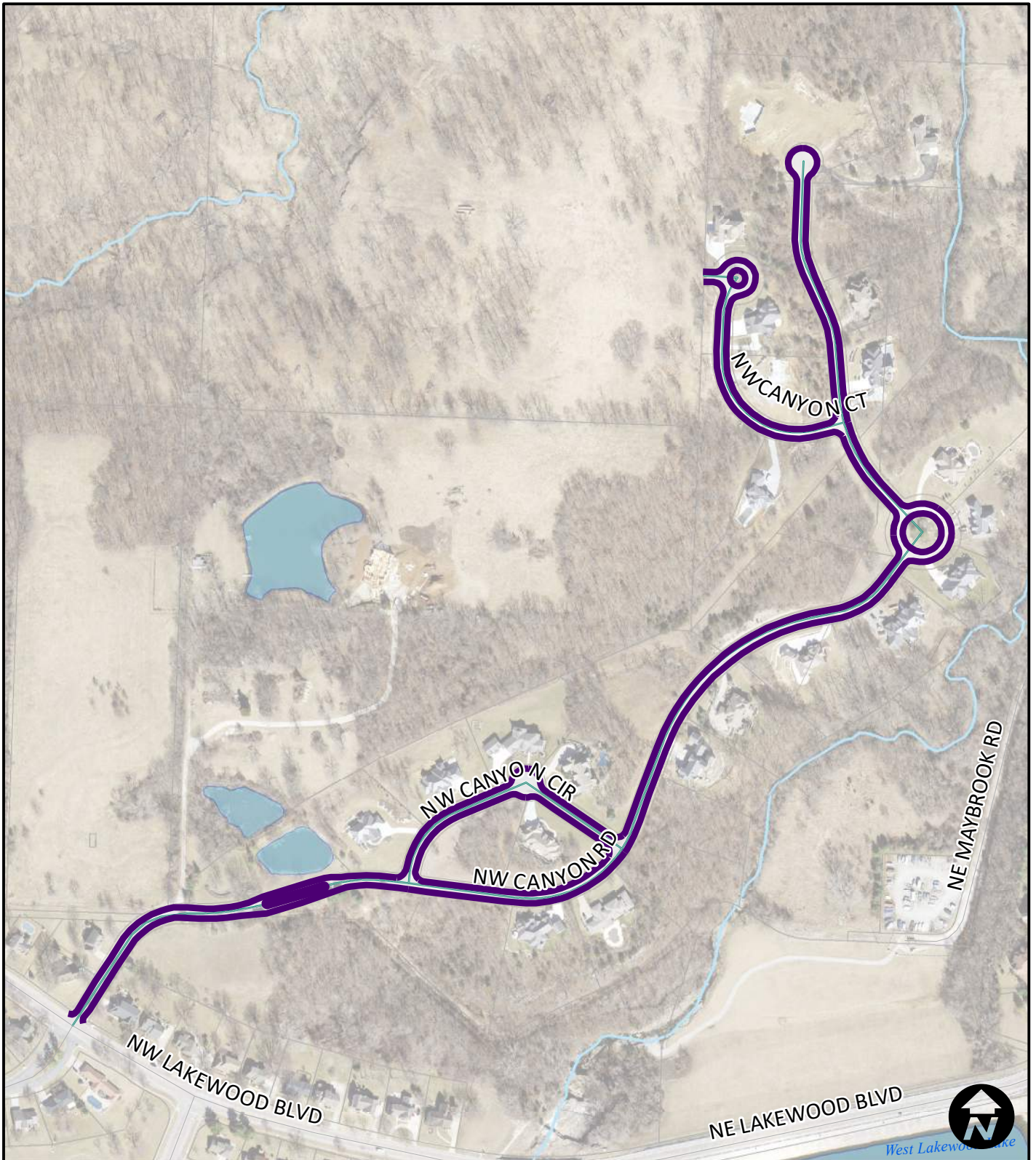

**Area - 2
Canyon**

Legend

 Crack Seal

City of Lee's Summit Crack Seal FY23- Project. No. 814

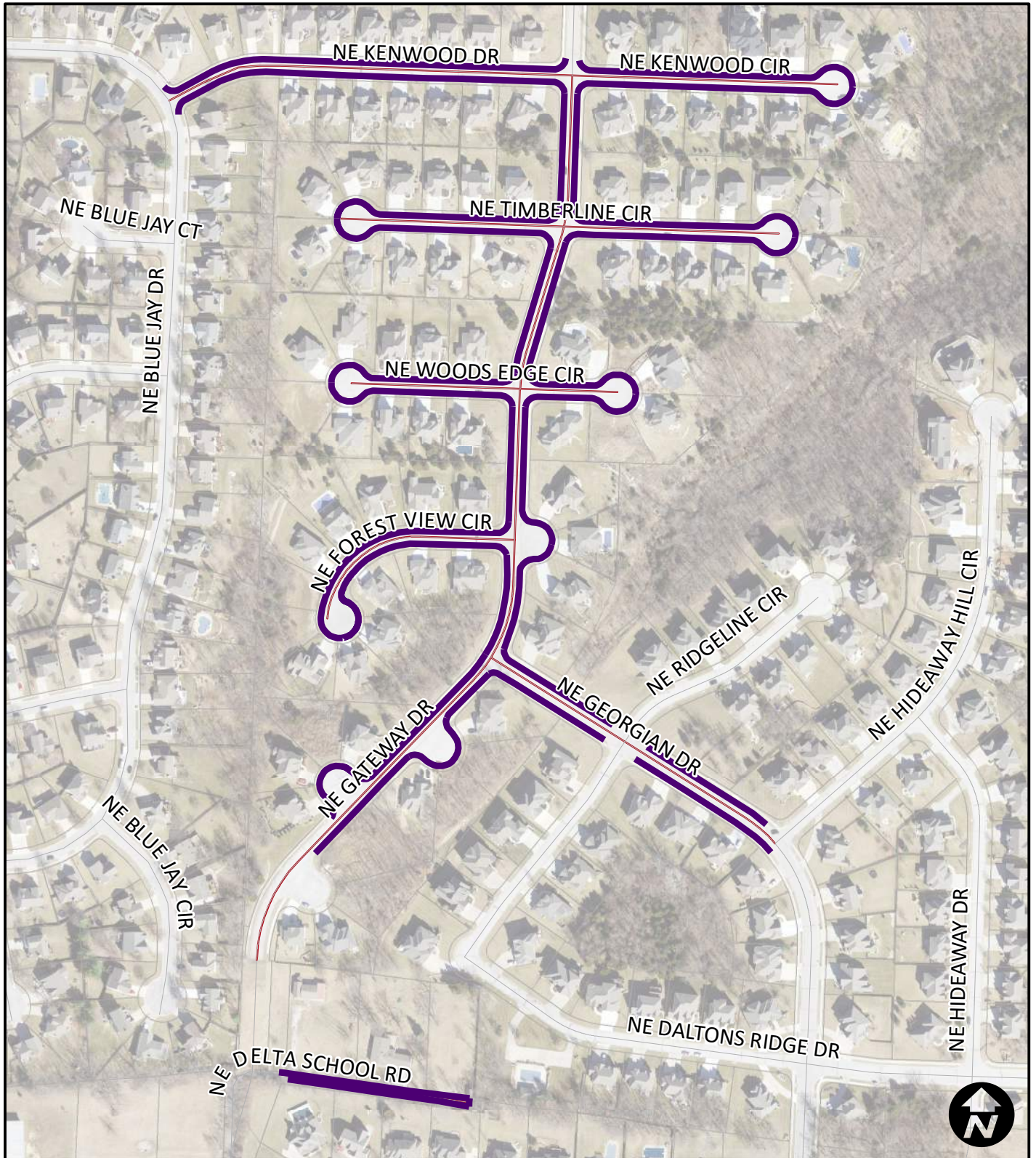

Area - 3
Daltons Ridge

Legend

— Crack Seal

City of Lee's Summit Crack Seal FY23- Project. No. 814

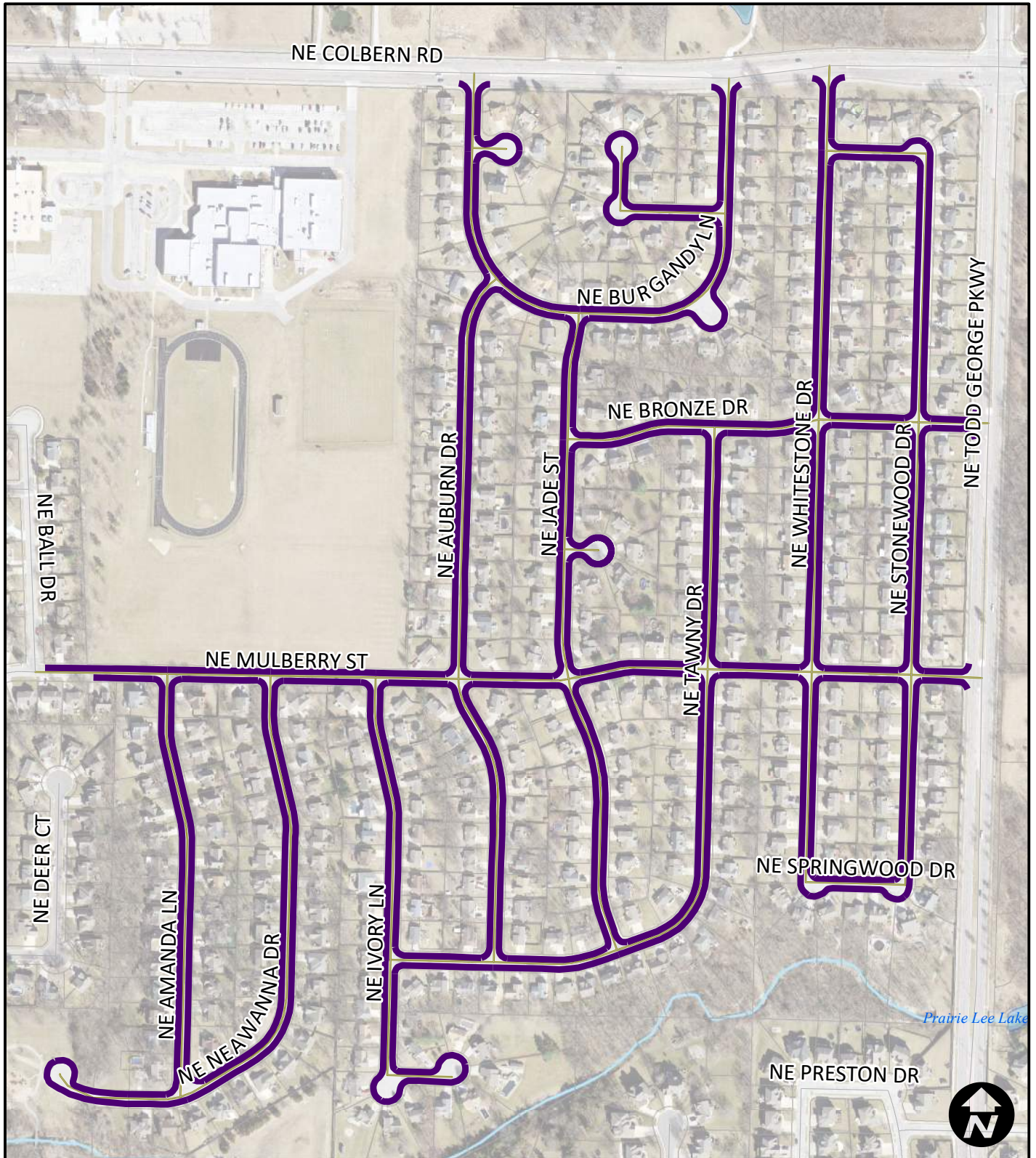

Area - 4
Amber Hills

Legend

— Crack Seal

City of Lee's Summit Crack Seal FY23- Project. No. 814

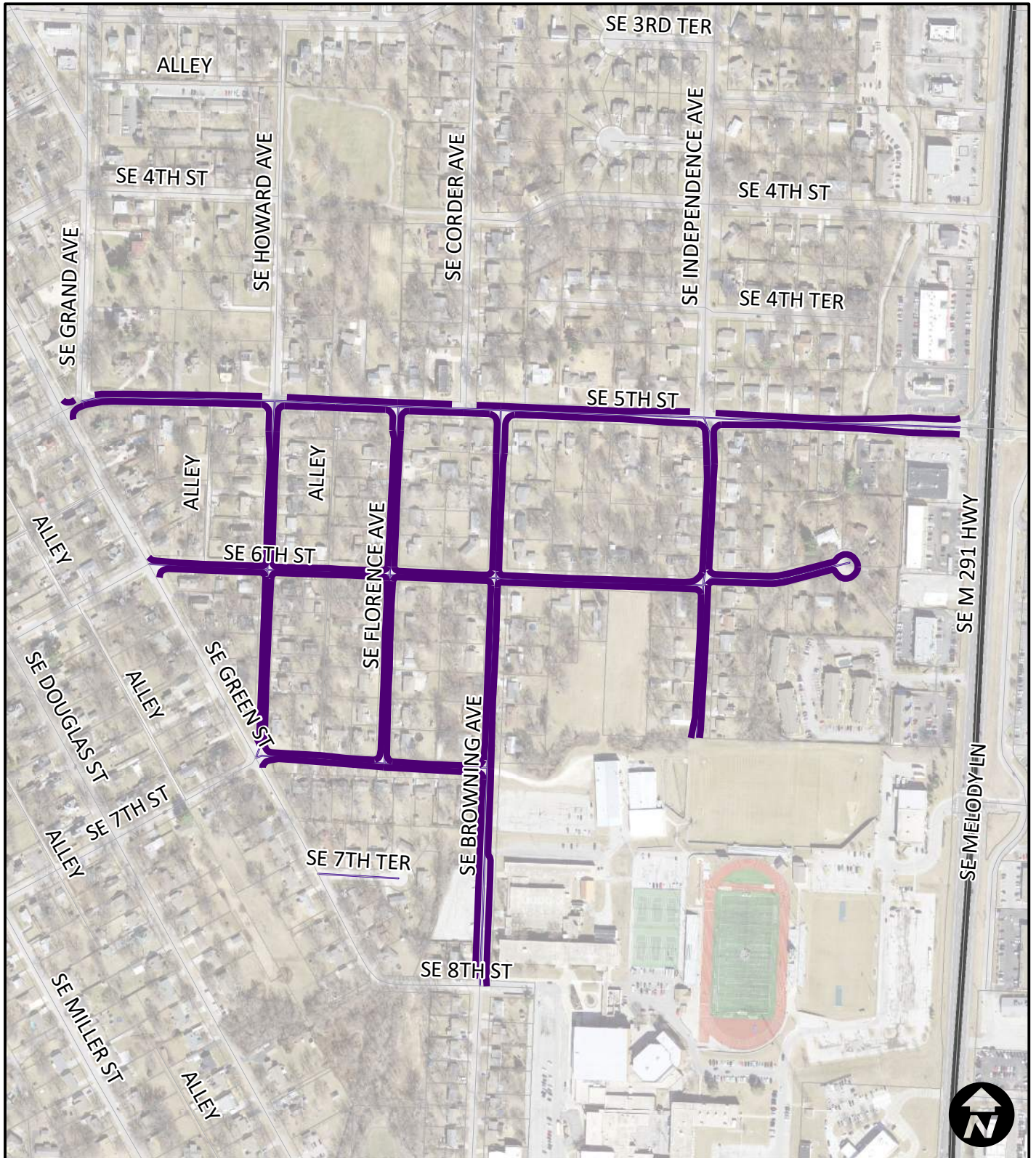

Area - 5
Downtown

Legend

— Crack Seal

City of Lee's Summit Crack Seal FY23- Project. No. 814

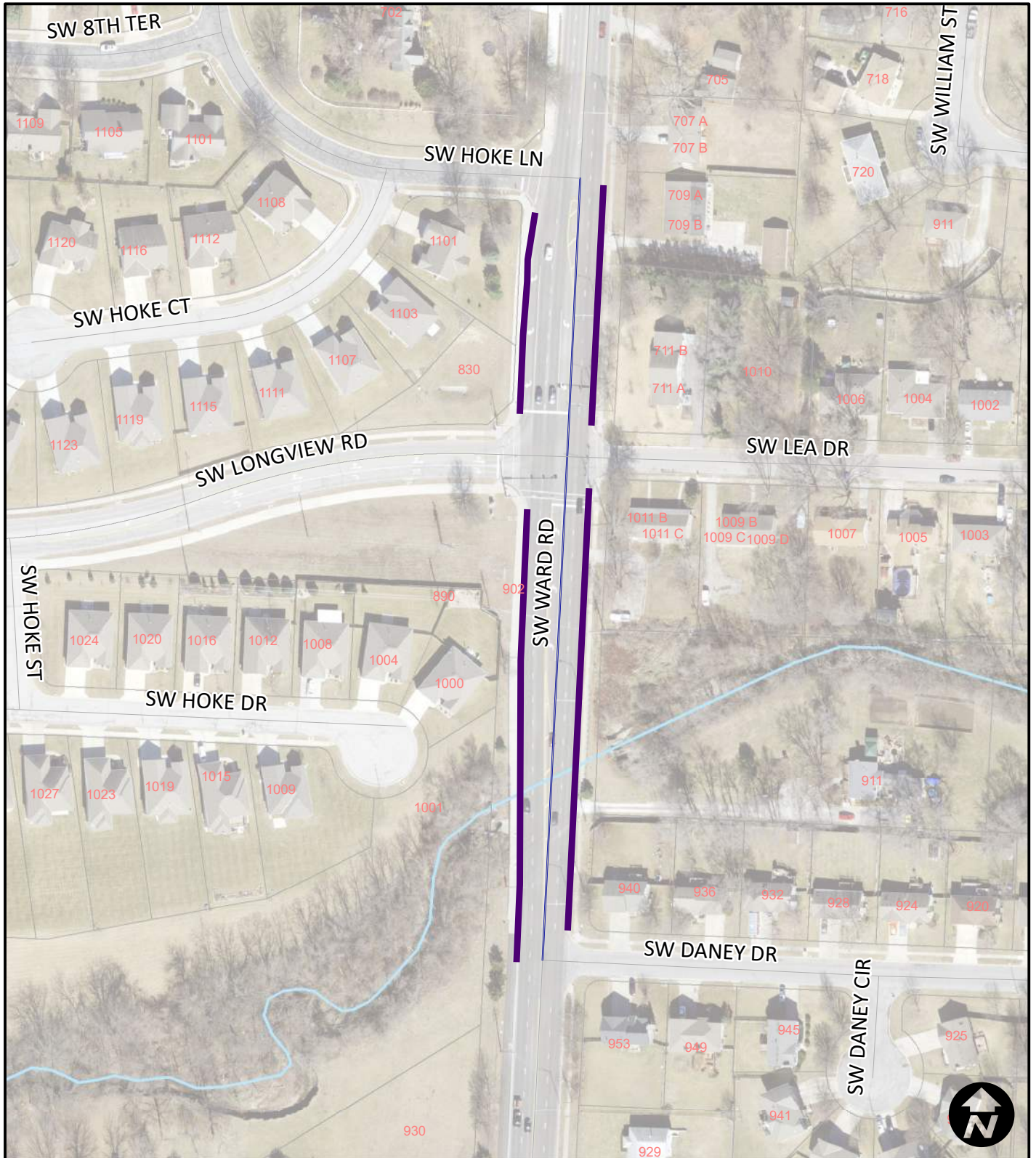

Area - 6
Ward Road

Legend

 Crack Seal

City of Lee's Summit Crack Seal FY23- Project. No. 814

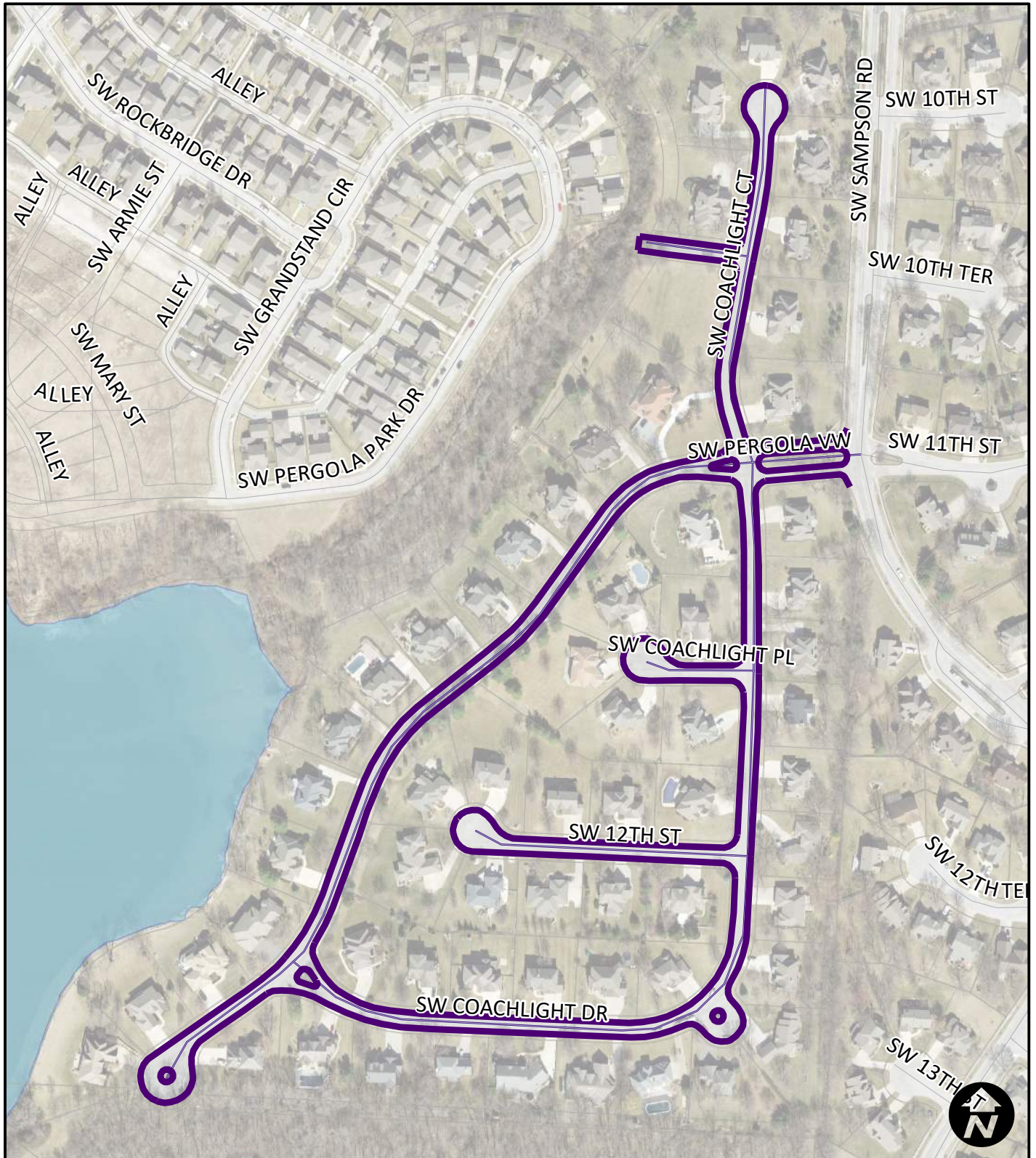

Area - 7
Longview

Legend

— Crack Seal

City of Lee's Summit Crack Seal FY23- Project. No. 814

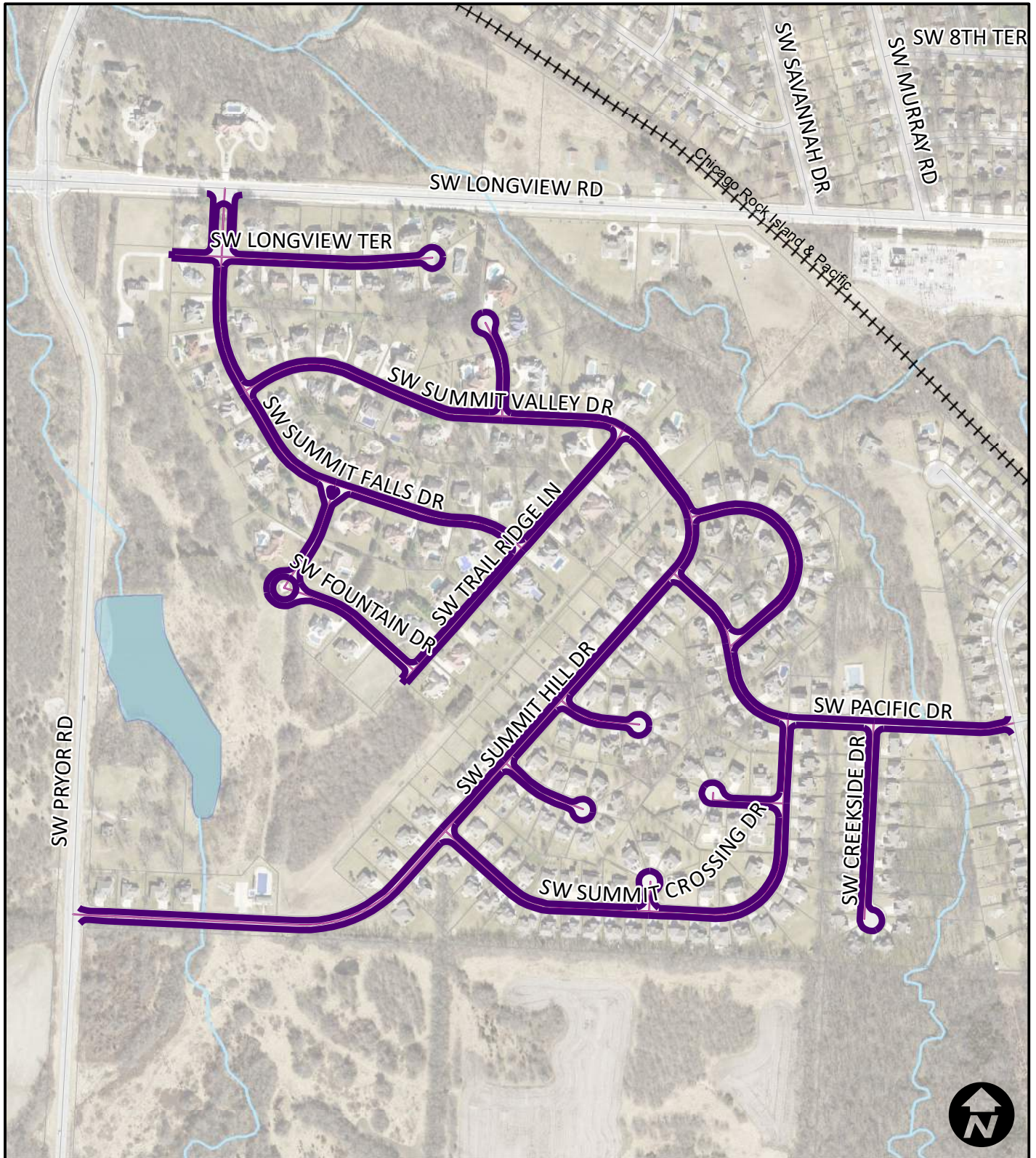

Area - 8
Summit Falls

Legend

— Crack Seal

City of Lee's Summit Crack Seal FY23- Project. No. 814

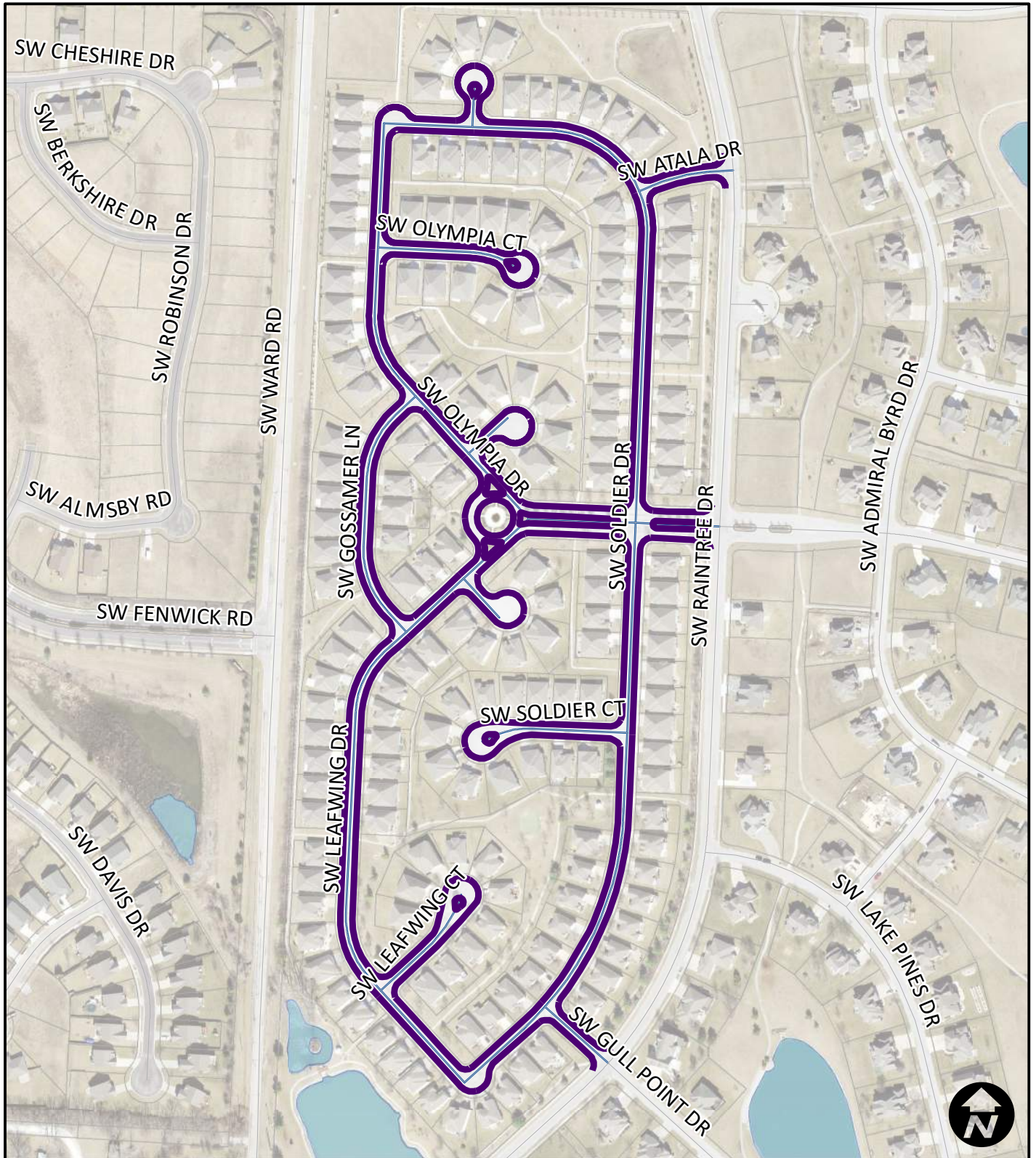

Area - 9
Fountains

Legend

— Crack Seal

City of Lee's Summit Crack Seal FY23- Project. No. 814

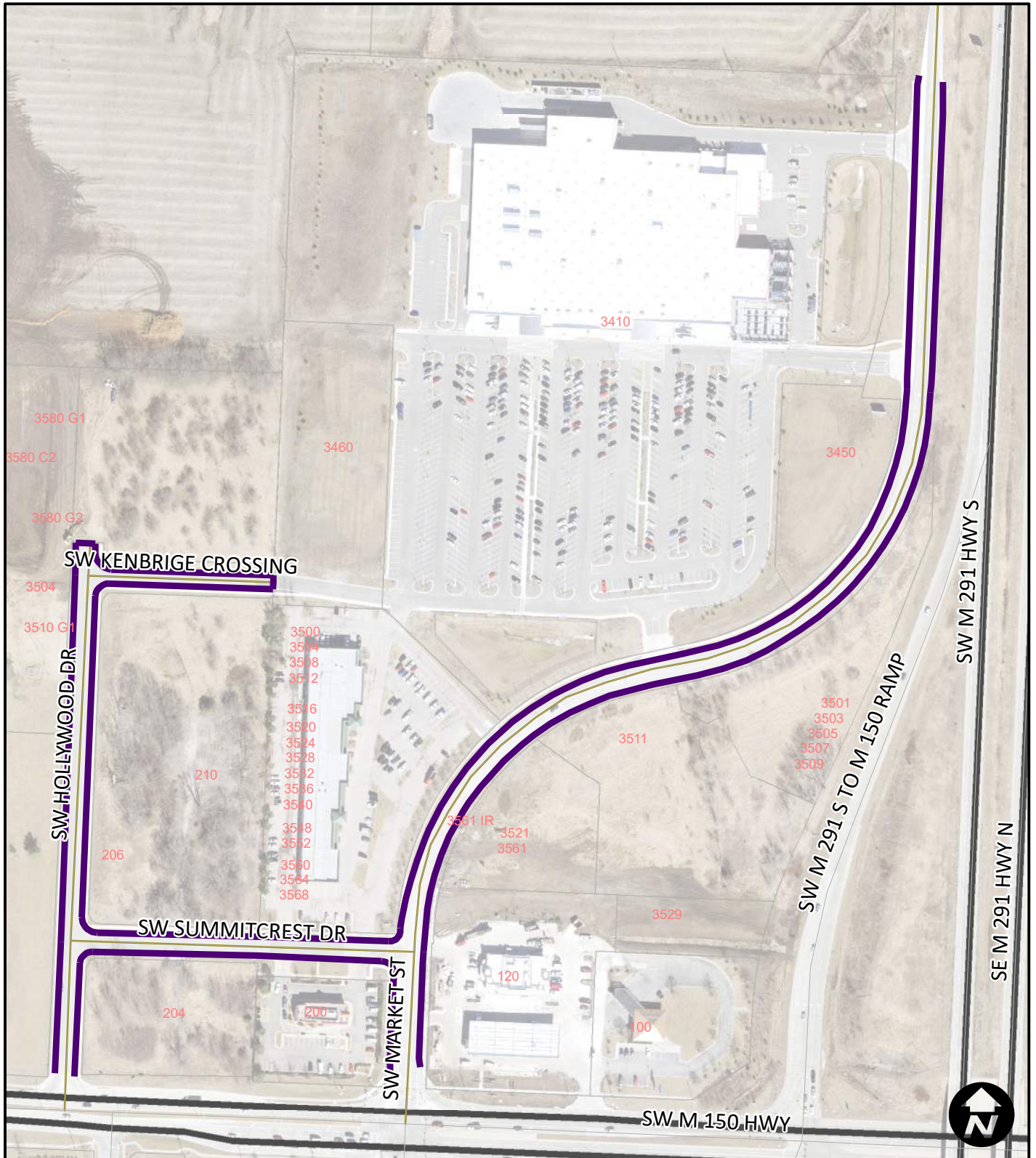

Area - 10
Market Street

Legend

 Crack Seal

City of Lee's Summit Crack Seal FY23- Project. No. 814

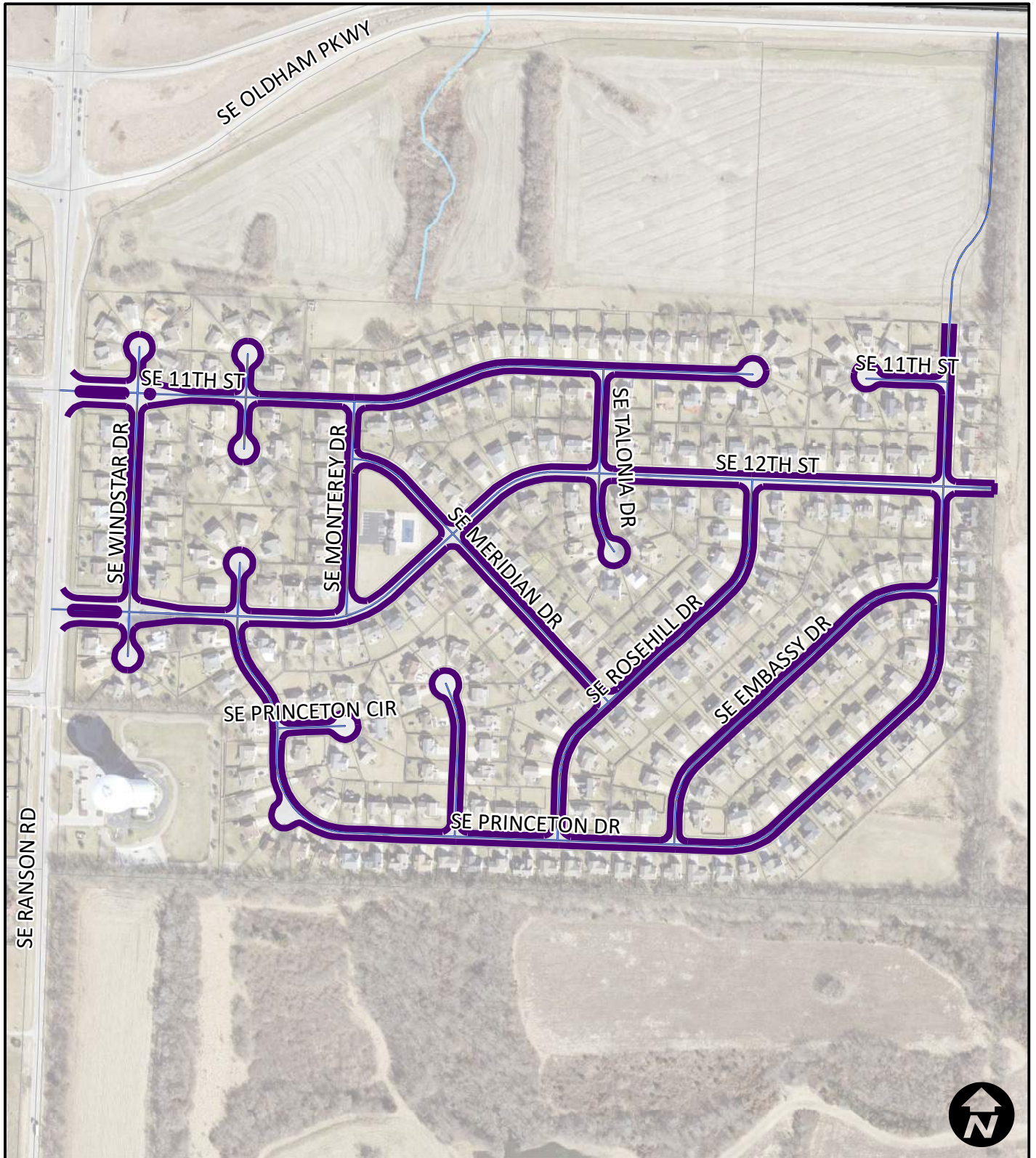

Area - 11
Princeton Heights

Legend

 Crack Seal

City of Lee's Summit Crack Seal FY23- Project. No. 814

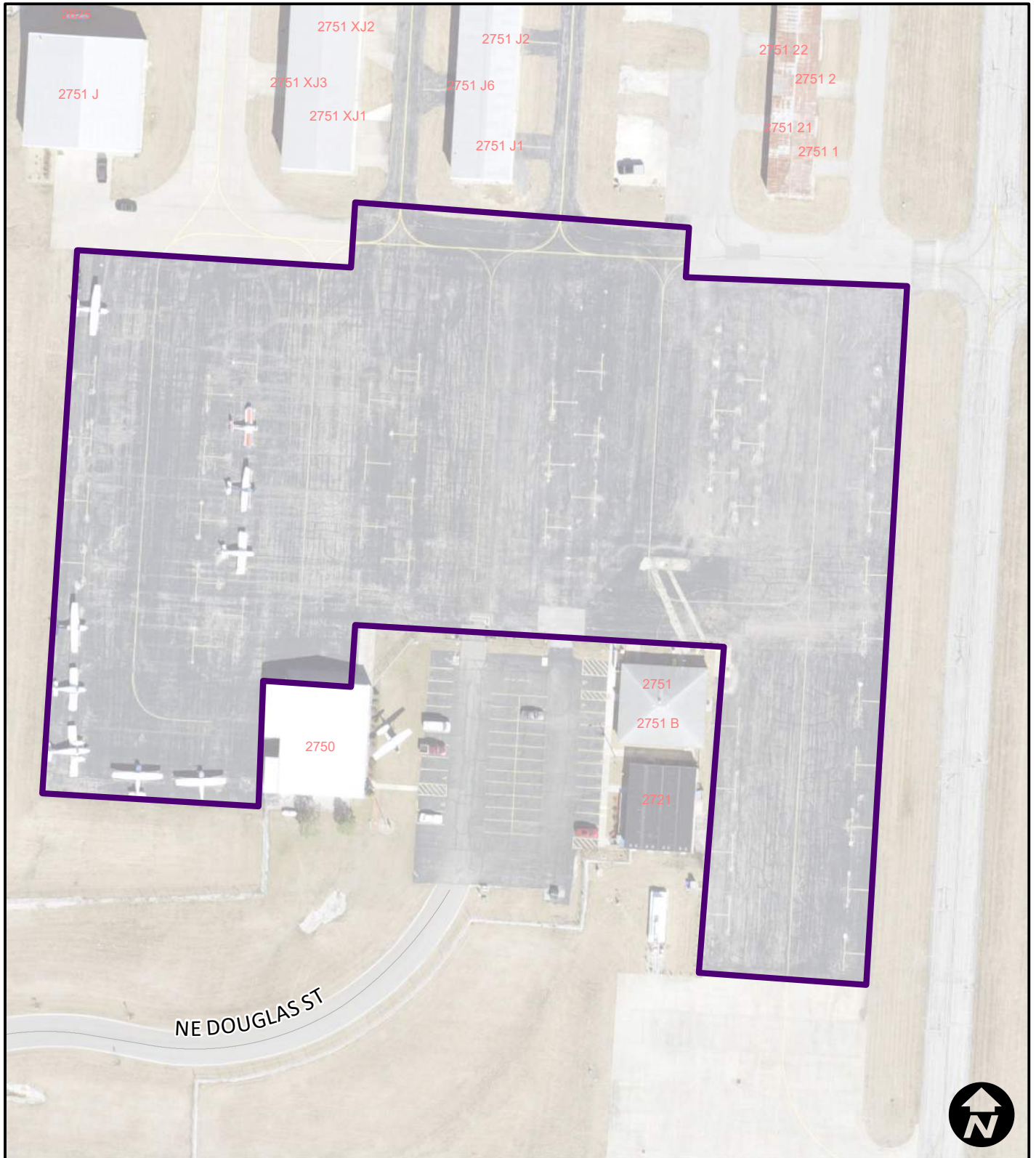

Area - 12
Airport Apron

Legend

— Crack Seal

Crack Seal FY23
Project Number 814

| Area Number | STREET NAME | FROM STREET | TO STREET | WIDTH | LENGTH | SQ YDS | TOTAL SQ YDS |
|-------------|---------------------|-----------------------------|----------------------|-------|--------|--------|--------------|
| 1 | NE MOSS POINT RD | NE LAKEWOOD WAY | END OF STREET | 24 | 2450 | 6533 | |
| 1 | NE SOUTHWOOD ST | NE MOSS POINT RD | END OF STREET | 24 | 230 | 613 | |
| 1 | NE GREENBRIER ST | NE MOSS POINT RD | END OF STREET | 24 | 500 | 1333 | |
| 1 | NE SNOWBERRY ST | NE GREENBRIER ST | END OF STREET | 24 | 180 | 480 | |
| 1 | NE WOODMONT ST | NE MOSS POINT RD | END OF STREET | 24 | 240 | 640 | |
| 1 | NE LAUREL ST | NE MOSS POINT RD | END OF STREET | 24 | 210 | 560 | |
| 1 | NE EDGEHILL ST | NE MOSS POINT RD | END OF STREET | 24 | 250 | 667 | |
| 1 | NE FAIRVIEW RD | NE MOSS POINT RD | NORTHERN CITY LIMITS | 24 | 1520 | 4053 | |
| 1 | NE UPPER WOOD RD | NE FAIRVIEW RD | NORTHERN CITY LIMITS | 24 | 1290 | 3440 | |
| 1 | NE LONG RIDGE RD | NE FAIRVIEW RD | END OF STREET | 24 | 980 | 2613 | |
| 1 | NE QUINCE DR | END OF STREET | NE LONG RIDGE RD | 24 | 170 | 453 | |
| 1 | NE QUINCE DR | NE LONG RIDGE RD | END OF STREET | 24 | 330 | 880 | |
| 1 | NE WOODSTOCK DR | NE FAIRVIEW RD | NORTHERN CITY LIMITS | 24 | 290 | 773 | |
| | | | | | | | 23,038 |
| 2 | NW CANYON RD | NW LAKEWOOD BLVD | END OF STREET | 24 | 3950 | 10533 | |
| 2 | NW CANYON CIR | NW CANYON RD | NW CANYON RD | 24 | 750 | 2000 | |
| 2 | NW CANYON CT | NW CANYON RD | END OF STREET | 24 | 750 | 2000 | |
| | | | | | | | 14,533 |
| 3 | NE GEORGIAN DR | NE GATEWAY DR | NE HIDEAWAY HILL CIR | 32 | 700 | 2489 | |
| 3 | NE GATEWAY DR | NE GATEWAY DR-230 FT NORTH | NE KENWOOD DR | 24 | 2020 | 5387 | |
| 3 | NE FOREST VIEW CIR | END OF STREET | NE GATEWAY DR | 24 | 480 | 1280 | |
| 3 | NE WOODS EDGE CIR | NE GATEWAY DR | END OF STREET | 24 | 210 | 560 | |
| 3 | NE WOODS EDGE CIR | END OF STREET | NE GATEWAY DR | 24 | 350 | 933 | |
| 3 | NE TIMBERLINE CIR | NE GATEWAY DR | END OF STREET | 24 | 450 | 1200 | |
| 3 | NE TIMBERLINE CIR | END OF STREET | NE GATEWAY DR | 24 | 460 | 1227 | |
| 3 | NE KENWOOD DR | NE BLUE JAY DR | NE GATEWAY DR | 24 | 850 | 2267 | |
| 3 | NE KENWOOD CIR | NE GATEWAY DR | END OF STREET | 24 | 550 | 1467 | |
| 3 | NE DELTA SCHOOL RD | 37 FT EAST OF NE GATEWAY DR | END OF STREET | 14 | 400 | 622 | |
| | | | | | | | 17,432 |
| 4 | NE MULBERRY ST | NE BALL DR | NE TODD GEORGE PKWY | 24 | 2670 | 7120 | |
| 4 | NE STONEWOOD DR | NE WHITESTONE DR | NE SPRINGWOOD DR | 24 | 2340 | 6240 | |
| 4 | NE SPRINGWOOD DR | NE WHITESTONE DR | NE STONEWOOD DR | 24 | 290 | 773 | |
| 4 | NE WHITESTONE DR | NE SPRINGWOOD DR | NE COLBERN RD | 24 | 2300 | 6133 | |
| 4 | NE BRONZE DR | NE JADE ST | NE TODD GEORGE PKWY | 24 | 1200 | 3200 | |
| 4 | NE JADE ST | NE TAWNY DR | NE BRONZE DR | 24 | 1820 | 4853 | |
| 4 | NE JADE CT | NE JADE ST | END OF STREET | 24 | 100 | 267 | |
| 4 | NE TAWNY DR | NE BRONZE DR | NE IVORY LN | 24 | 2250 | 6000 | |
| 4 | NE BURGANDY LN | NE COLBERN RD | NE COLBERN RD | 24 | 1850 | 4933 | |
| 4 | NE BURGANDY CIR | NE BURGANDY LN | END OF STREET | 24 | 480 | 1280 | |
| 4 | NE BURGANDY CT | NE BURGANDY LN | END OF STREET | 24 | 100 | 267 | |
| 4 | NE AUBURN DR | NE BURGANDY LN | NE TAWNY DR | 24 | 1980 | 5280 | |
| 4 | NE IVORY LN | NE MULBERRY ST | END OF STREET | 24 | 1310 | 3493 | |
| 4 | NE NEAWANNA DR | NE MULBERRY ST | END OF STREET | 24 | 1710 | 4560 | |
| 4 | NE AMANDA LN | NE NEAWANNA DR | NE MULBERRY ST | 24 | 1200 | 3200 | |
| | | | | | | | 57,599 |
| 5 | SE 5TH ST | M 291 HWY | SE GREEN ST | 26 | 2740 | 7916 | |
| 5 | SE INDEPENDENCE AVE | SE 5TH ST | END OF STREET | 22 | 1000 | 2444 | |
| 5 | SE 6TH ST | SE GREEN ST | END OF STREET | 24 | 2200 | 5867 | |
| 5 | SE 7TH ST | SE GREEN ST | SE BROWNING AVE | 24 | 730 | 1947 | |
| 5 | SE BROWNING AVE | SE 5TH ST | SE 8TH ST | 24 | 1800 | 4800 | |
| 5 | SE FLORENCE AVE | SE 5TH ST | SE 7TH ST | 22 | 1110 | 2713 | |
| 5 | SE HOWARD AVE | SE 5TH ST | SE GREEN ST | 22 | 1120 | 2738 | |
| 5 | SE 7TH TER | SE GREEN ST | END OF STREET | 24 | 260 | 693 | |
| | | | | | | | 29,118 |
| 6 | SW WARD RD | SW HOKE LN | SW LONGVIEW RD | 72 | 290 | 2320 | |
| 6 | SW WARD RD | SW LONGVIEW RD | SW DANAY DR | 48 | 520 | 2773 | |
| | | | | | | | 5,093 |
| 7 | SW PERGOLA VW | SW SAMPSON RD | SW COACHLIGHT DR | 30 | 210 | 700 | |
| 7 | SW PERGOLA VW | SW COACHLIGHT DR | END OF STREET | 24 | 1660 | 4427 | |
| 7 | SW COACHLIGHT DR | SW PERGOLA VW | | 24 | 1830 | 4880 | |
| 7 | SW 12TH ST | SW COACHLIGHT DR | END OF STREET | 24 | 510 | 1360 | |
| 7 | SW COACHLIGHT PL | SW COACHLIGHT DR | END OF STREET | 24 | 200 | 533 | |
| 7 | SW COACHLIGHT CT | SW PERGOLA VW | END OF STREET | 24 | 710 | 1893 | |
| 7 | SW 10TH TER | SW COACHLIGHT CT | END OF STREET | 24 | 190 | 507 | |
| | | | | | | | 14,300 |
| 8 | SW SUMMIT FALLS DR | SW LONGVIEW RD | SW TRAIL RIDGE LN | 24 | 1920 | 5120 | |
| 8 | SW LONGVIEW TER | SW SUMMIT FALLS DR | END OF STREET | 24 | 180 | 480 | |
| 8 | SW LONGVIEW TER | END OF STREET | SW SUMMIT FALLS DR | 24 | 750 | 2000 | |

Crack Seal FY23
Project Number 814

| | | | | | | | |
|--------------------------------|------------------------|-----------------------|-----------------------|------|------|------|--------|
| 8 | SW SUMMIT VALLEY DR | SW SUMMIT FALLS DR | SW PACIFIC DR | 24 | 2010 | 5360 | |
| 8 | SW TRAILRIDGE ST | END OF STREET | SW SUMMIT VALLEY DR | 24 | 350 | 933 | |
| 8 | SW FOUNTAIN CIR | SW SUMMIT FALLS DR | SW FOUNTAIN DR | 24 | 410 | 1093 | |
| 8 | SW FOUNTAIN DR | SW TRAIL RIDGE LN | SW FOUNTAIN CIR | 24 | 560 | 1493 | |
| 8 | SW TRAIL RIDGE LN | SW SUMMIT VALLEY DR | SW SUMMIT FALLS DR | 24 | 1180 | 3147 | |
| 8 | SW SUMMIT VALLEY LN | SW SUMMIT VALLEY DR | SW PACIFIC DR | 24 | 880 | 2347 | |
| 8 | SW SUMMIT HILL DR | SW SUMMIT CROSSING DR | SW PRYOR RD | 32 | 1440 | 5120 | |
| 8 | SW SUMMIT HILL DR | SW PACIFIC DR | SW SUMMIT CROSSING DR | 24 | 1220 | 3253 | |
| 8 | SW SUMMIT HILL CIR | END OF STREET | SW SUMMIT HILL DR | 24 | 330 | 880 | |
| 8 | SW SUMMIT HILL CT | END OF STREET | SW SUMMIT HILL DR | 24 | 300 | 800 | |
| 8 | SW SUMMIT CROSSING DR | SW PACIFIC DR | SW SUMMIT HILL DR | 24 | 1880 | 5013 | |
| 8 | SW SUMMIT CROSSING CIR | SW SUMMIT CROSSING DR | END OF STREET | 24 | 110 | 293 | |
| 8 | SW SUMMIT CROSSING CT | SW SUMMIT CROSSING DR | END OF STREET | 24 | 280 | 747 | |
| 8 | SW PACIFIC DR | SW SUMMIT VALLEY DR | SW SANTA FE DR | 24 | 1500 | 4000 | |
| 8 | SW CREEKSIDE DR | SW PACIFIC DR | END OF STREET | 24 | 690 | 1840 | |
| | | | | | | | 43,919 |
| 9 | SW ESTATES DR | SW RAINTREE DR | SW SOLDIER DR | 44 | 200 | 978 | |
| 9 | SW ESTATES DR | SW SOLDIER DR | SW LEAFWING DR | 24 | 240 | 640 | |
| 9 | SW SOLDIER DR | SW OLYMPIA CIR | SW LEAFWING DR | 24 | 2770 | 7387 | |
| 9 | SW SOLDIER CT | SW SOLDIER DR | END OF STREET | 24 | 340 | 907 | |
| 9 | SW ATALA DR | SW RAINTREE DR | SW SOLDIER DR | 24 | 220 | 587 | |
| 9 | SW OLYMPIA DR | SW SOLDIER DR | SW ESTATES DR | 24 | 1020 | 2720 | |
| 9 | SW OLYMPIA CT | END OF STREET | SW OLYMPIA DR | 24 | 330 | 880 | |
| 9 | SW OLYMPIA CIR | END OF STREET | SW SOLDIER DR | 24 | 110 | 293 | |
| 9 | SW OLYMPIA PL | END OF STREET | SW OLYMPIA DR | 24 | 120 | 320 | |
| 9 | SW GOSSAMER LN | SW OLYMPIA DR | SW LEAFWING DR | 24 | 600 | 1600 | |
| 9 | SW LEAFWING DR | SW ESTATES DR | SW SOLDIER DR | 24 | 1530 | 4080 | |
| 9 | SW LEAFWING CIR | SW LEAFWING DR | END OF STREET | 24 | 120 | 320 | |
| 9 | SW LEAFWING CT | END OF STREET | SW LEAFWING DR | 24 | 290 | 773 | |
| | | | | | | | 21,485 |
| 10 | SW MARKET ST | 150 Hwy | North Side Wal-Mart | 2260 | 34 | 8538 | |
| 10 | SW SUMMITCREST DR | SW MARKET ST | SW HOLLYWOOD DR | 610 | 36 | 2440 | |
| 10 | SW KENBRIGE CROSSING | SW HOLLYWOOD DR | SW HOLLYWOOD DR | 330 | 28 | 1027 | |
| 10 | SW HOLLYWOOD DR | SW M 150 HWY | SW KENBRIGE CROSSING | 1000 | 37 | 4111 | |
| | | | | | | | 16,116 |
| 11 | SE WINDSTAR CIR | SE WINDSTAR DR | END OF STREET | 130 | 24 | 347 | |
| 11 | SE 12TH ST | SE RANSON RD | SE WINDSTAR DR | 220 | 48 | 1173 | |
| 11 | SE 12TH ST | SE WINDSTAR DR | SE PRINCETON CT | 310 | 48 | 1653 | |
| 11 | SE 12TH ST | SE PRINCETON DR | END OF STREET | 2270 | 32 | 8071 | |
| 11 | SE PRINCETON CT | SE 12TH ST | END OF STREET | 150 | 24 | 400 | |
| 11 | SE MONTEREY DR | SE 11TH ST | SE 12TH ST | 610 | 24 | 1627 | |
| 11 | SE MERIDIAN DR | SE MONTEREY DR | SE ROSEHILL DR | 1010 | 24 | 2693 | |
| 11 | SE TALONIA DR | SE 11TH ST | END OF STREET | 530 | 24 | 1413 | |
| 11 | SE PRINCETON DR | SE 12TH ST | SE 11TH ST | 3420 | 24 | 9120 | |
| 11 | SE PRINCETON CIR | SE PRINCETON DR | END OF STREET | 190 | 24 | 507 | |
| 11 | SE PRINCETON PL | END OF STREET | SE PRINCETON DR | 440 | 24 | 1173 | |
| 11 | SE ROSEHILL DR | SE 12TH ST | SE PRINCETON DR | 1230 | 24 | 3280 | |
| 11 | SE EMBASSY DR | SE PRINCETON DR | SE PRINCETON DR | 1120 | 24 | 2987 | |
| | | | | | | | 34,444 |
| 12 | Airport Apron | 2525 NE Douglas | | 1000 | 37 | 4111 | |
| | | | | | | | 10,378 |
| Total SQ Yards: 277,077 | | | | | | | |
| Lbs. 90,000 | | | | | | | |