

△ = TRACT NUMBER

OWNERSHIP:

1. JACKSON COUNTY MISSOURI
415 E. 12TH STREET
KANSAS CITY, MO. 64106
2. SEAN & MELINDA
RT. 4, BOX 777
BUTLER, MO. 64730
3. JARED & KATHLEEN HAMMONS
1505 NE WALL STREET
LEE'S SUMMIT, MO. 64086
4. TODD & REBECCA HENDRICKSON
1507 NE WALL STREET
LEE'S SUMMIT, MO. 64086
5. JOHN M. & JANET K. SCHULMEISTER
1508 NE WALL STREET
LEE'S SUMMIT, MO. 64086
6. JOSEPH M. SOKOLOWSKI
2103 NE TODD GEORGE ROAD
LEE'S SUMMIT, MO. 64086

VACATION DESCRIPTION:

PART OF TRACT B, A PART OF LOTS 1 AND 2, GEORGE ADDITION, IN LEE'S SUMMIT, JACKSON COUNTY, MISSOURI, THE ENTIRE TRACT BEING DESCRIBED AS FOLLOWS: COMMENCING AT THE SOUTHWEST CORNER OF THE SOUTHEAST QUARTER OF THE SOUTHWEST QUARTER OF SECTION 27, TOWNSHIP 48, RANGE 31; THENCE EAST ALONG THE SOUTH LINE OF SAID QUARTER QUARTER SECTION, 448.47 FEET TO THE POINT OF BEGINNING; THENCE NORTH 01 DEGREES 14 MINUTES 33 SECONDS WEST (RECORD=NORTH 03 DEGREES 27 MINUTES 15 SECONDS WEST), 25.05 FEET; THENCE SOUTH 87 DEGREES 47 MINUTES 18 SECONDS EAST, 192.66 FEET; THENCE SOUTH 29 DEGREES 23 MINUTES 18 SECONDS EAST (RECORD=SOUTH 31 DEGREES 36 MINUTES EAST), 29.36 FEET TO A POINT ON THE SOUTH LINE OF SOUTHEAST QUARTER OF THE SOUTHWEST QUARTER OF SECTION 27, TOWNSHIP 48, RANGE 31; THENCE NORTH 87 DEGREES 47 MINUTES 18 SECONDS WEST ALONG THE SOUTH LINE OF SAID QUARTER QUARTER SECTION, 206.53 FEET TO THE POINT OF BEGINNING.

VACATION OF RIGHT-OF-WAY EXHIBIT
A PART OF TRACT B, GEORGE ADDITION
LEE'S SUMMIT, JACKSON COUNTY, MISSOURI

LINE TABLE		
LINE	LENGTH	BEARING
L1	25.05'	N01°14'33"W
L2	192.66'	S87°47'18"E
L3	29.36'	S29°23'18"E
L4	206.53'	N87°47'18"W

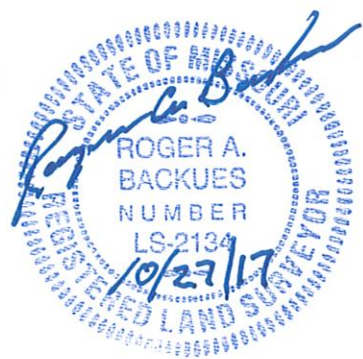
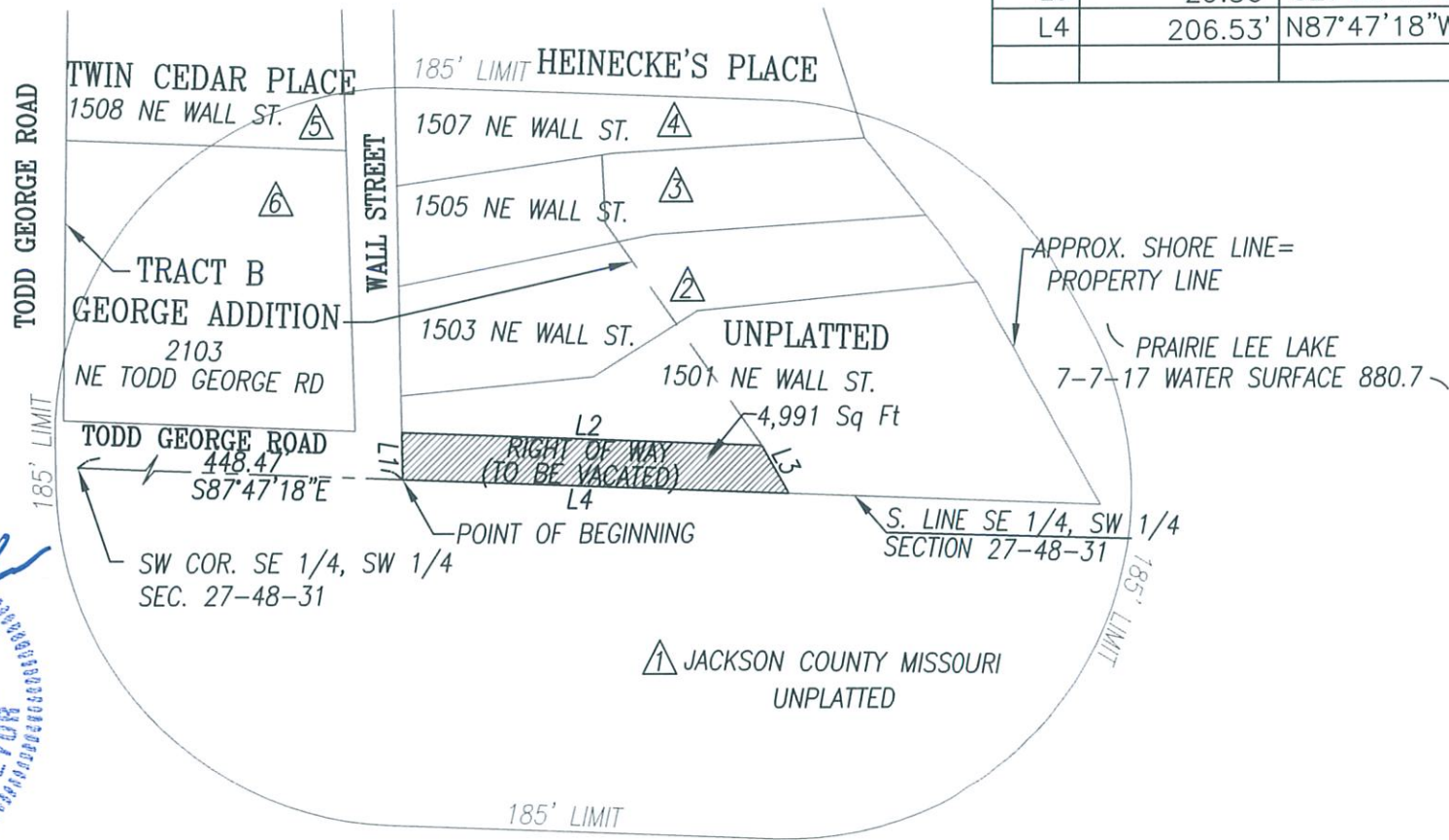

0 50 100
Scale In Feet
1" = 100'

DATE: OCTOBER 27, 2017
CLIENT:
DARLA K. ANDERSON
31000 E. WEBSTER
GRAIN VALLEY, MISSOURI 64029
PH.# 816-304-3983

VACATION OF RIGHT OF WAY EXHIBIT
BOUNDARY & CONSTRUCTION
SURVEYING, INC.
821 NE COLUMBUS STREET SUITE 100, LEE'S SUMMIT, MO. 64063
PH.# 816/554-9798, FAX # 816/554-0337

PROJECT NO. 17-181 RW SHEET 1 OF 1
1501 NE WALL STREET, LEE'S SUMMIT, MO