

Sidewalk Improvements

Area	Street	From	To	Difficulty	Issues	Width (Ft)	Length (Ft)	Total (SF)	IntregalWall (CY)	ADA Ramp (A)	ADA Ramp (M)	Curb & Gutter (LF)	Res Driveway (SF)	Comm Driveway (SF)	Neighborhood Mailbox Relocation (EA)
1	Anderson	Plantation	Lee's Summit Rd	1		5	560	2800			1	20	1,300		
2	Hidden Meadow Lane	5808	Hidden Meadow Rd	1		5	130	650		1		20			
3	NE Emerald Dr	Anderson	Coral Cir	1		5	150	750			2	40			
3	NE Emerald Dr	Coral Cir	Pearl Cir	1	relocate mailbox	5	755	3775		1	1	40	1,500		1
3	NE Emerald Dr	Pearl Cir	Ruby Dr	1		5	310	1550		2		40			
3	NE Emerald Dr	Ruby Dr	Ruby Dr	1	relocate mailbox	5	600	3000			2	40	1,250		1
3	NE Emerald Dr	Ruby Dr	Anderson	1	relocate mailbox	5	160	800		1	2	60	483		1
3	Coral Cir	Emerald Dr	End	1	relocate mailbox	5	302	1510		1		20	743		1
3	Pearl Circle	Emerald Dr	End	1		5	284	1420		1		20			
3	Pearl Dr	Emerald Dr	Sapphire Ln	1		5	355	1775		1	1	40	750		
3	Pearl Ct	Sapphire Ln	End	1		5	131	655		2		40	284		
3	NE Sapphire Ln	Pearl Dr	Sapphire Cir	1		5	600	3000		1		20	1,250		
3	NE Sapphire Ln	Sapphire Cir	Coral Dr	1		5	290	1450			2	40			
3	Sapphire PL	Sapphire Ln	End	1	relocate mailbox	5	345	1725		2		40	506		1
3	Sapphire Ct	Sapphire Ln	End	1		5	425	2125		2		40	513		
3	Ruby Ct	Emerald Dr	End	1	relocate mailbox	5	492	2460			2	40	962		1
3	Ruby Ln	Emerald Dr	Emerald Dr	1		5	1109	5545		2	1	60	1,347		
4	Inverrary ST	East side		2	Intregal wall	75		0	12			0			
5	Beechwood Dr	Gregory Blvd	Woods Chapel Rd	3	Intregal Wall 60' x 18"	6	75	450	8	3	1	80			
6	Independence Ave	Woods Chapel Rd	NE corner 25' north	1		25	5	125			1	20			
7	NE White Drive	Mulberry St	end of Street	1	relocate mailbox	5	1065	5,325				0	3,500		1
7	Ceader ST	White Dr.	Existing Sidewalk	1		5	295	1,475			1	20	730		
7	Chestnut St	White Dr.	Existing Sidewalk	1		5	90	450			1	20	210		
8	NE Hendrix Dr	1429 NE Weddle Ln	Driveway	2	sidewalk curb	6	35	230			1	20	275		
9	NE Richardson Pl	Langsford Rd	north 130'	1	asphalt parking	6	130	780			1	20			
10	NE Columbus St	Clubhouse Dr	existing sidewalk	1 - 3	75' 2' wall	5	250	1,250	11		1	20	1,175		
11	NE Bordner Dr	Baron Dr	East	1		5	110	550		1	1	40			
11	NE Clubhouse Dr	Misy Ln	north to existing	1		5	105	525		1		20	300		
12	SE Winburn Trl	Ditch	208 SE Winburn Trl	1		5	85	425				0	200		
13	Gatewood Dr	Todd George Rd	Exsiting	2	tree removal	5	55	275				0	250		

14	SE Nottingham Dr	Breon Bay	Wood Ln	3	Wall or Grading 36X2X6			0	6			0			
15	2nd Ter	Claremont	Circlevue	1	South Side of the road	5	130	650		1		20			
15	3rd Ter	Colony	Claremont	1	Fallen Curb for first 165 FT	5	571	2855		1	2	60	2898		
15	Claremont	2nd Terrace	3rd Street	3	Integral Wall needed 136 Ft Long 2 Ft tall	5	138	690	5	2	1	60	305		
15	Claremont	3rd Street	3rd Terrace	1		6	257	1542		1	5	120			
15	Claremont	3rd Ter	5th Ter	1		5	490	2450		1	2	60	1217		
15	4th Ter	Wingate	Claremont	1	Integral Wall needed 164 Ft Long 2 Ft tall	5	165	825	6		2	40	492		
15	Wingate St	3rd Ter	4th St	3	Integral Walls needed 103 Ft X 1 Ft 62 FT X 1Ft	5	141	705	4	1	1	40	765		
16	Little Ave	Walnut ST	Lakeview Blvd	1	Redo 67 FT of existing	5	403	2015				0	764		
16	Lakeview Blvd	Little Ave	Monroe St	1	No Curb and Gutter	5	217	1085				0			
17	3rd Street	McClendon Dr	Opal Dr	2	Utilities may need curb	6	224	1344				0			
17	Hoke Ln	3rd St	5th St	1		5	270	1350				0	444		
17	Hoke Ln	5th St	Benjamin Dr	1		5	154	770		1		20	365		
17	Hoke Ln	8th St	Ward Rd	1		5	510	2550		1		20			
17	White Ridge Dr	3rd St	5th St	3	East Side Integrated Wall 387FT X 1FT	5		0	7			0	1305		
17	White Ridge Dr	3rd St	5th St	1		5	480	2400				0	1610		
17	Motgomery Ave	White Ridge Dr	8th Ter	2		5	120	600				0	222		
17	Benjamin Dr	Hoke Ln	Longview Rd	1		5	105	525				0			
17	8th Ter	Charleston Ave	Montgomery Ave	1		5	121	605		1		20			
17	Charleston Ave	8th Ter	Longview Rd	2	Church Monument sign may need to be moved	5	678	3390		1	1	40	164	1121	
18	O'Brien Rd	Craigmont	Shamrock	2	Extend existing Retaining wall to property line 2FT x 58FT	5	231	1155	5	2	3	100	195		
18	Shamrock Ave	O'Brien	Killarney Ln	1		5	297	1485			2	40	348		
18	Moore St	O'Brien	Killarney Ln	1		5	327	1635				0	566		
18	O'Brien Rd	Moore St	Killarney Ln	1	Landscaping in ROW	5	628	3140		1		20		278	
18	Killarney Ln	O'Brien Rd	Moore St	3	Integral Retaining Wall 340FT X 1 FT	5		0	6	2		40	822		
18	Killarney Ln	Moore St	Shamrock Ave	1		5	150	750		1		20	330		
18	Killarney Ln	Shamrock Ln	Craigmont Dr	3	Integral Retaining Wall 197FT X 1 FT	5		0	4	1		20	176		
18	Shamrock Ave	Craigmont Dr	Moore St	1		5	590	2950				0	1109		
18	Shamrock Ave	Moore St	Killarney Ln	1		5	103	515				0	152		
															Page 2

19	4th St	Pryor Rd	Pine Ridge Dr	1		5	157	785		3		60	250		
19	Pine Ridge Dr	4th ST	5th ST	1		5	253	1265				0	347		
19	5th St	4th St	Ensley Ln	1		5	140	700		2		40			
19	Ensley Ln	5th St	Sunset Dr	1		5	264	1320		4		80			
19	Sunset Dr	Ensley Ln	Marion Ln	3	Integral Retaining Wall 345 FT X 2 FT	5		0	11	2		40			
19	Pine Ridge Dr	Sunset Dr	Dean End	1		5	112	560		4		80	233		
20	Longview Rd	American Royal Way	Longview Blvd	1		5	139	695			1	20			
20	Redbuck Cir	Longview Rd	Gardenia St	1	ROW line shown at edge of pavement Trees in area of sidewalk	5	453	2265				0			
21	Persels Rd	Mission Rd	Jefferson St	2		5	315	1575				0	1031		
22	Elwood Dr	Graff Way	North	1		5	139	695		1		20	720		
22	Lorman Dr	Graff Way	North	1		5	137	685		1	1	40			
						TOTALS		95,376	85	57	43	2,000	34,358	1,399	7

LS Sidewalk Gap FY22 Program

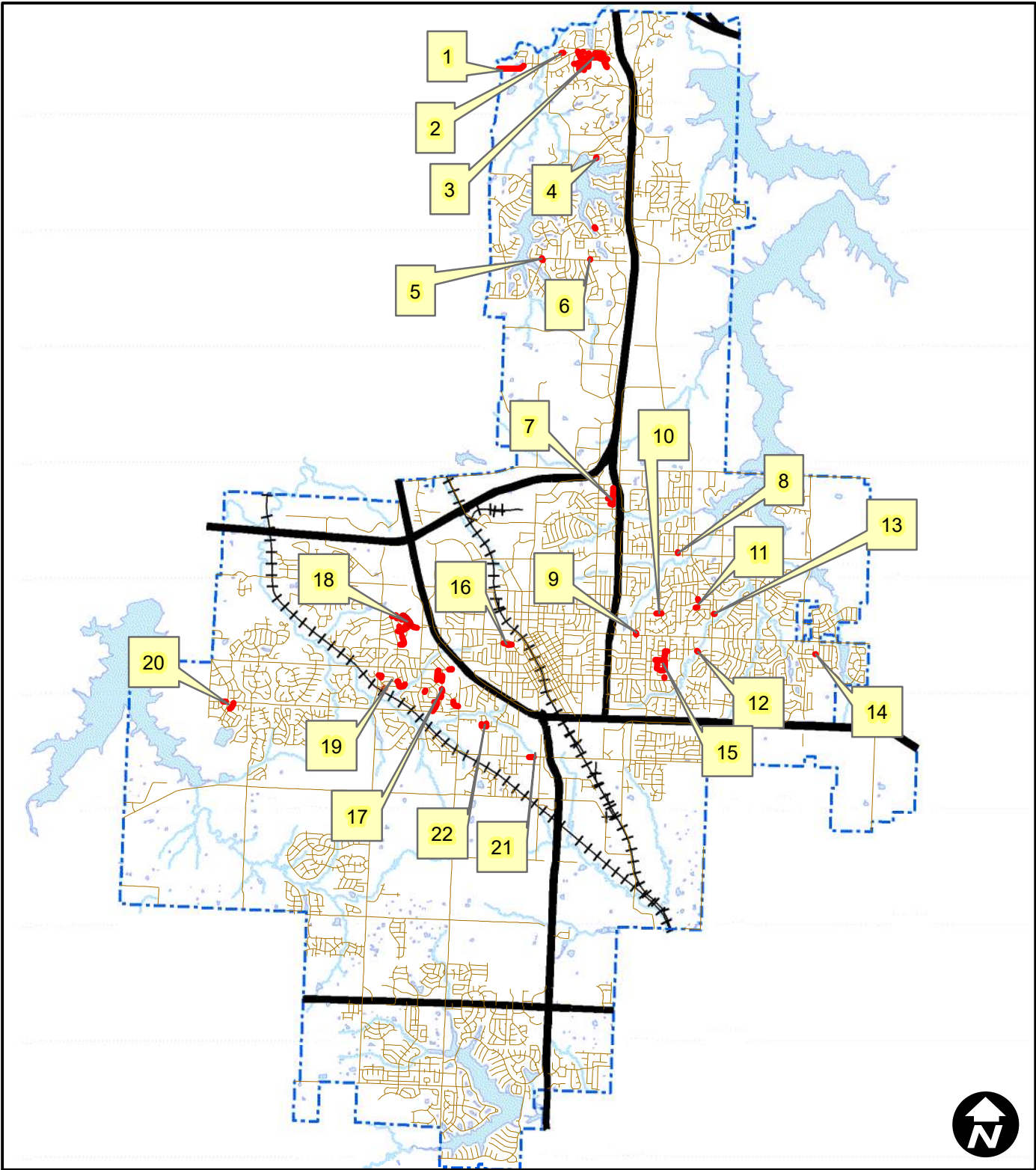

Overview

Legend

— Proposed Sidewalk

LS Sidewalk Gap FY22 Program

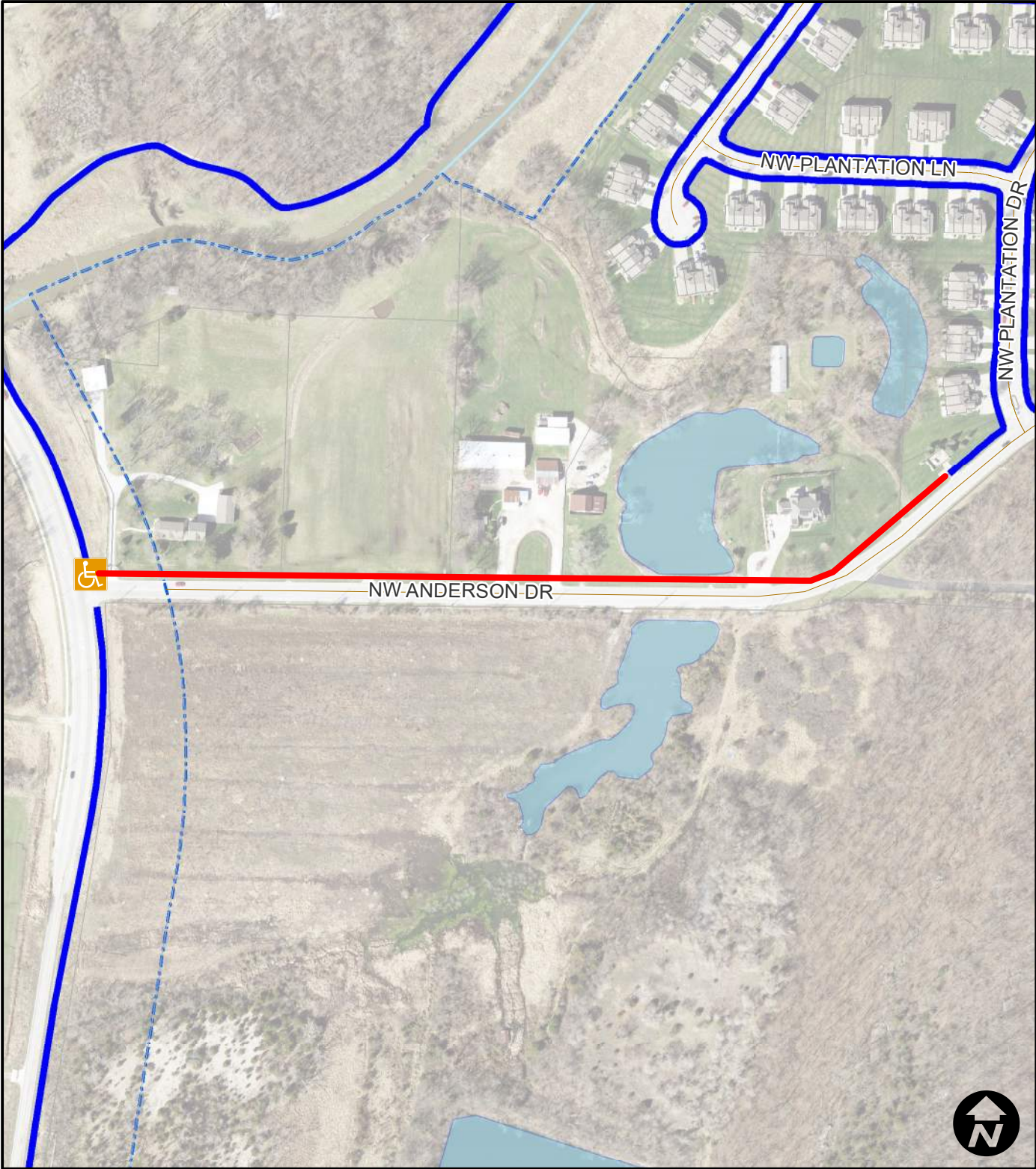

Area 1
Anderson / LS Road

Legend

- Proposed Sidewalk
- Existing Sidewalk
- Proposed A-Ramp
- Proposed M-Ramp

LS Sidewalk Gap FY22 Program

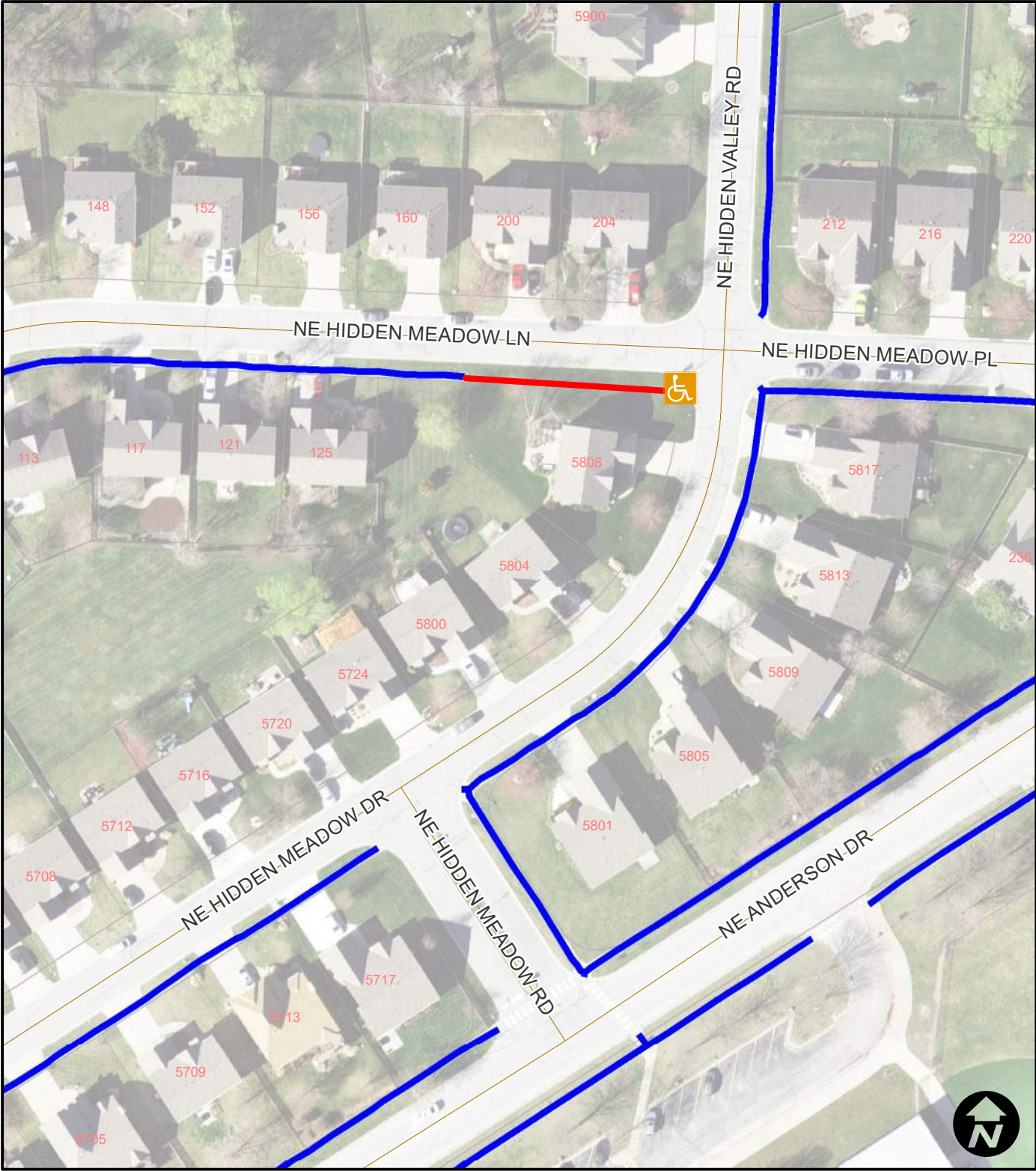

Area 2
5800 NE Hidden Meadow Dr

Legend

- Proposed Sidewalk
- Existing Sidewalk
- Proposed A-Ramp
- Proposed M-Ramp

LS Sidewalk Gap FY22 Program

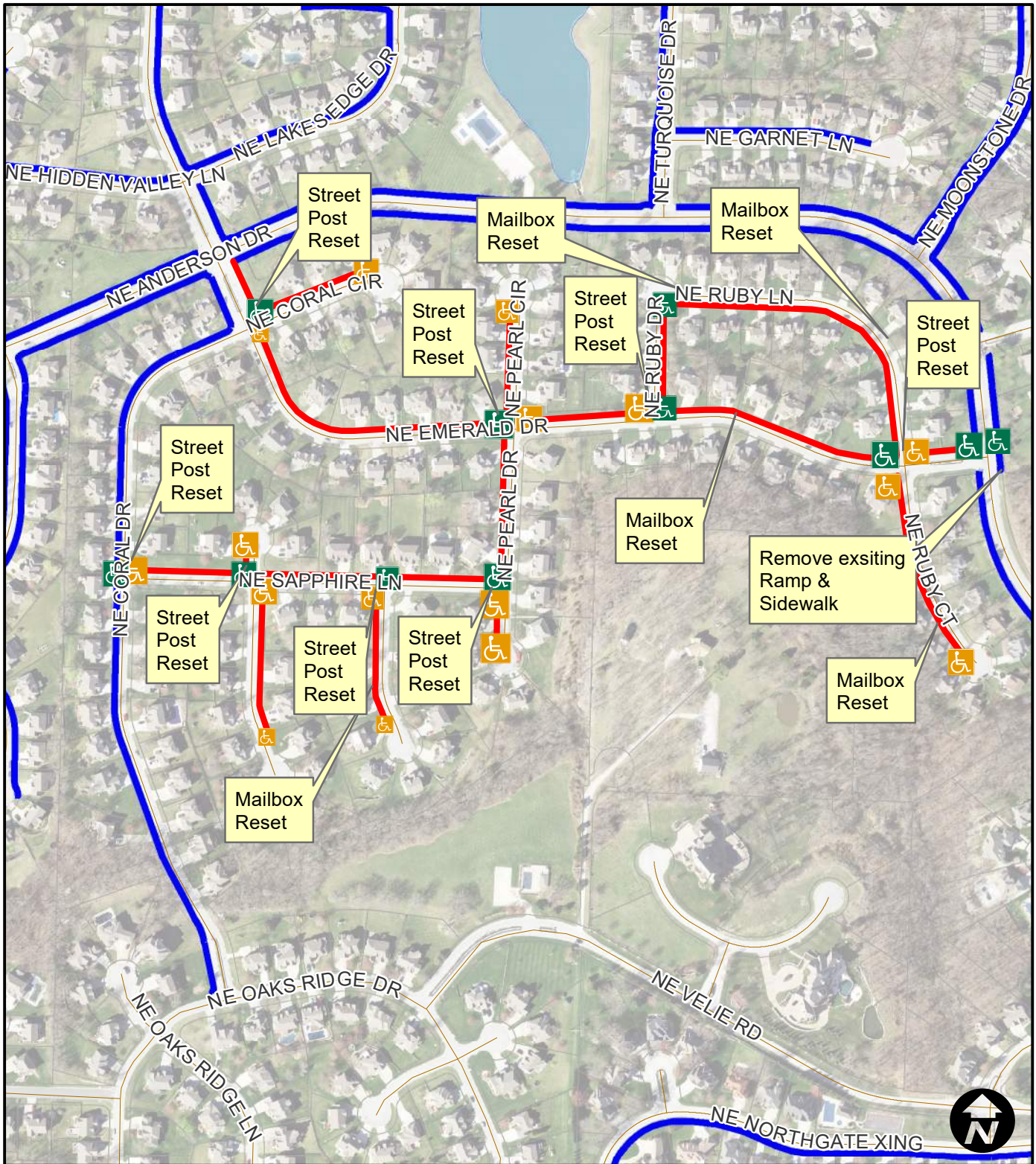

Area 3
Oaks Ridge Meadows

Legend

- Proposed Sidewalk
- Existing Sidewalk
-  Proposed A-Ramp
-  Proposed M-Ramp

LS Sidewalk Gap FY22 Program

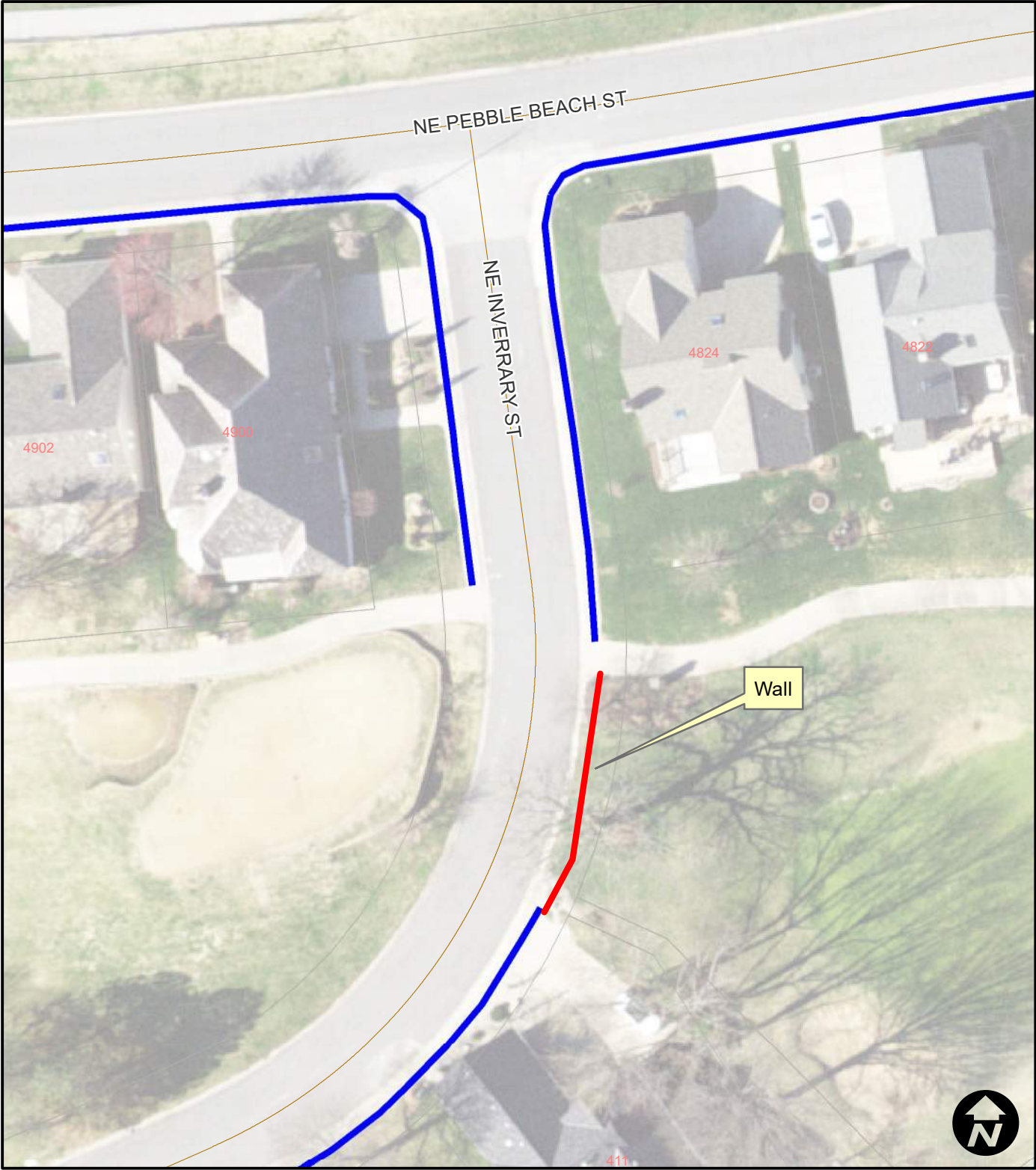

Area 4
Inverrary Street

Legend

- Proposed Sidewalk
- Existing Sidewalk
- Proposed A-Ramp
- Proposed M-Ramp

LS Sidewalk Gap FY22 Program

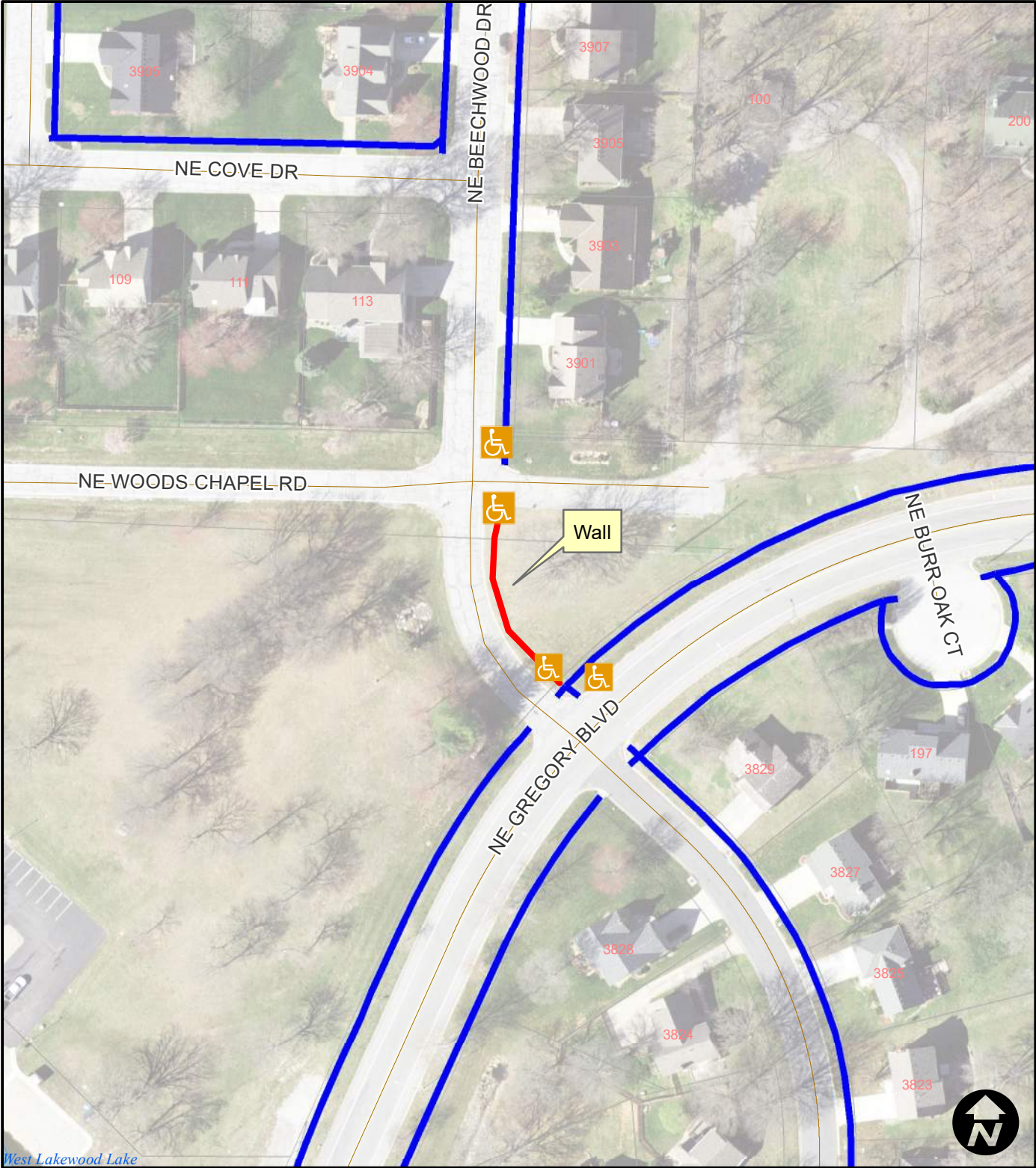

Area 5
Beachwood Drive

Legend

- Proposed Sidewalk
- Existing Sidewalk
- Proposed A-Ramp
- Proposed M-Ramp

LS Sidewalk Gap FY22 Program

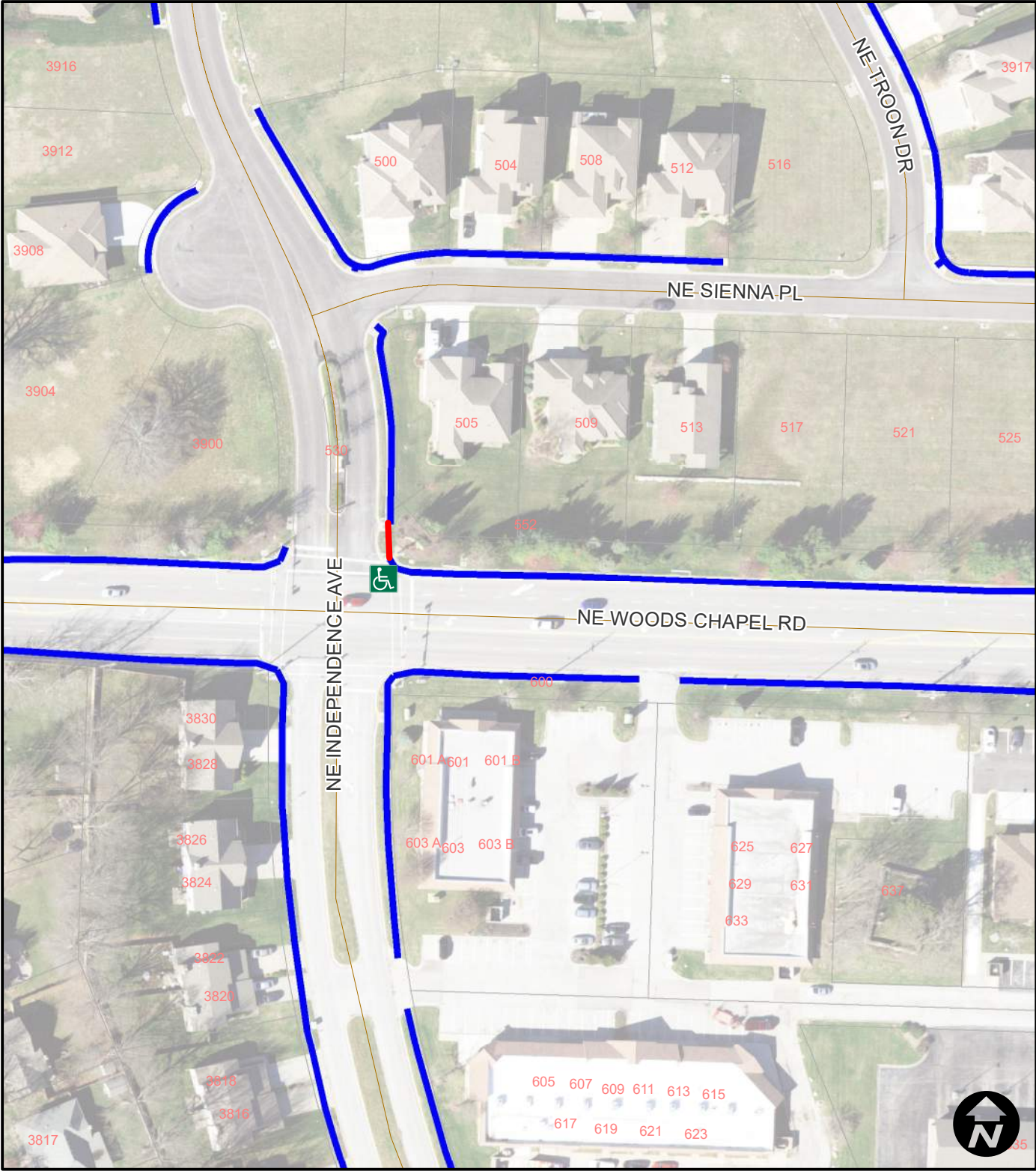

Area 6
Independence & Woods Chapel

Legend

- Proposed Sidewalk
- Existing Sidewalk
- Proposed A-Ramp
- Proposed M-Ramp

LS Sidewalk Gap FY22 Program

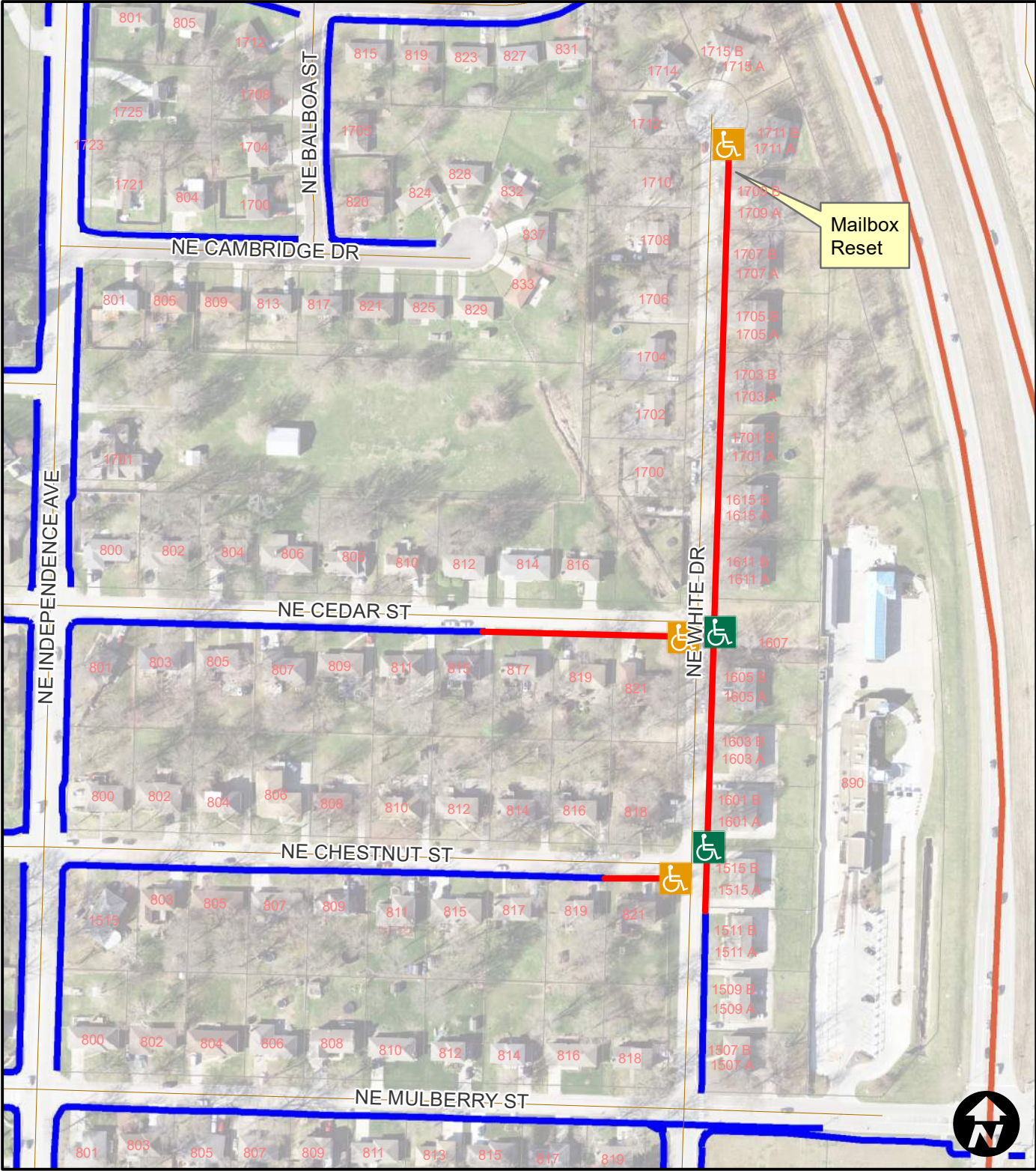

Area 7
White Drive

Legend

- Proposed Sidewalk
- Existing Sidewalk
- Proposed A-Ramp
- Proposed M-Ramp

LS Sidewalk Gap FY22 Program

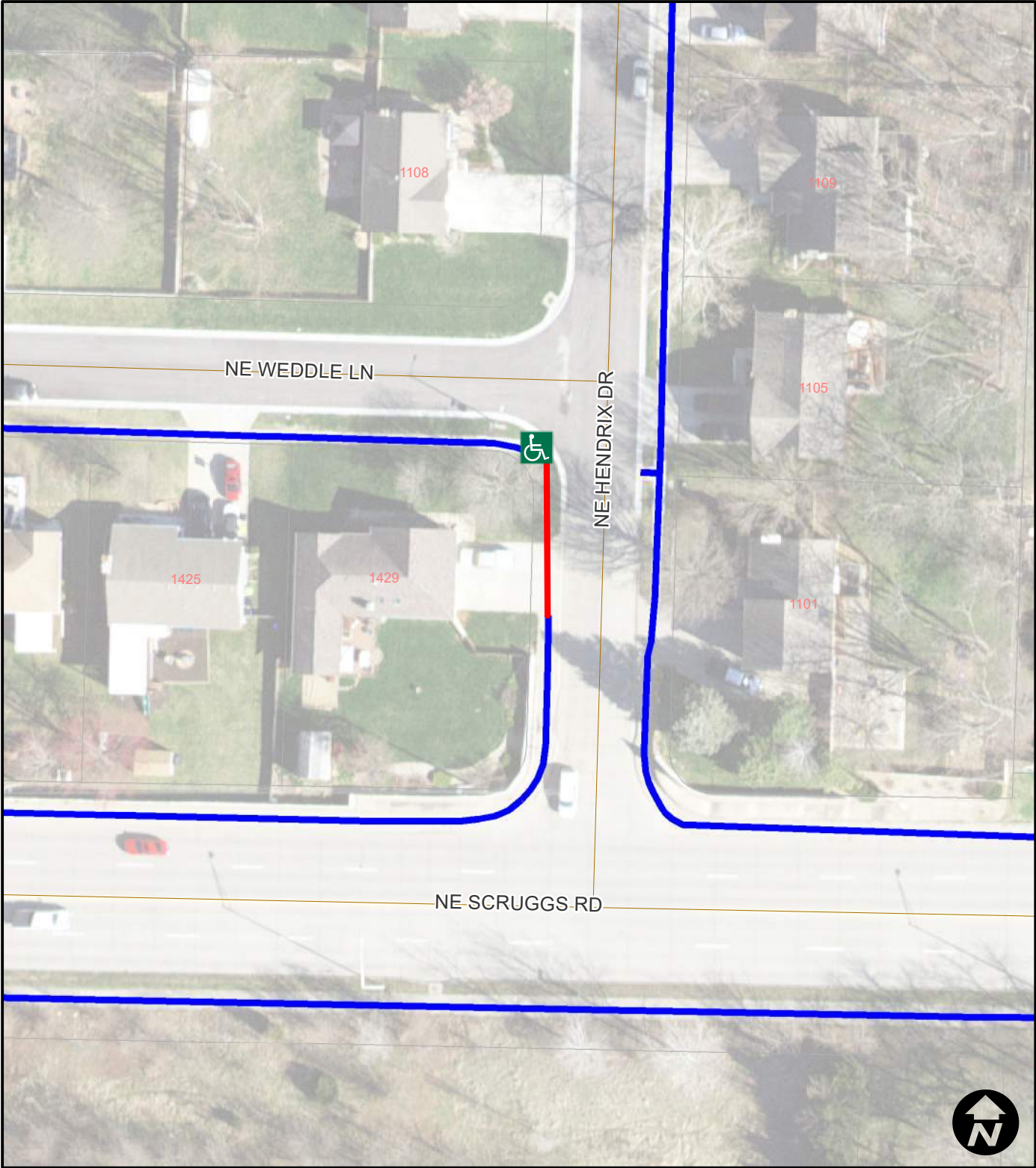

Area 8
1429 NE Weddle Drive

Legend

- Proposed Sidewalk
- Existing Sidewalk
- Proposed A-Ramp
- Proposed M-Ramp

LS Sidewalk Gap FY22 Program

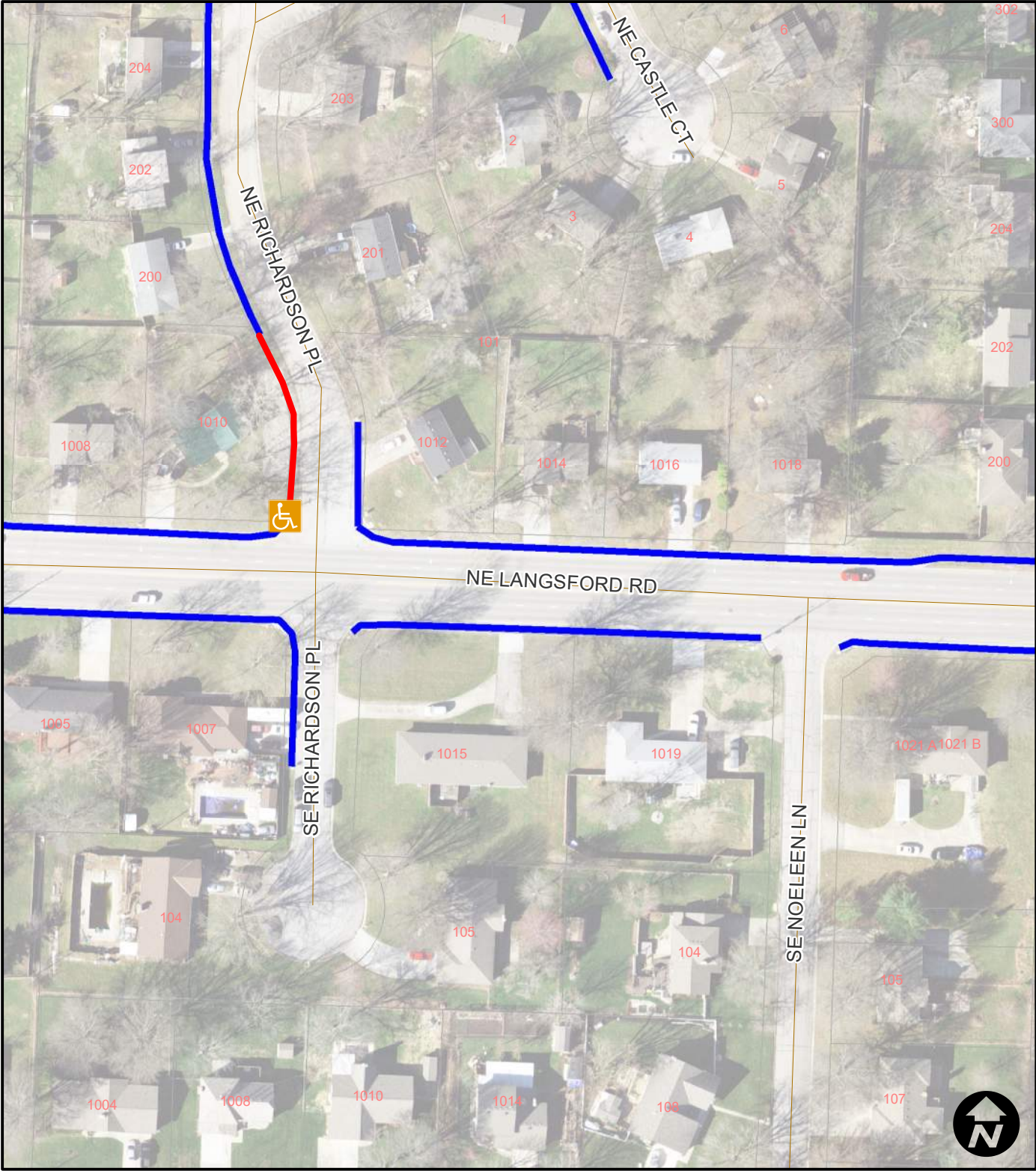

Area 9
Richardon Place at Langsford

Legend

- Proposed Sidewalk
- Existing Sidewalk
- Proposed A-Ramp
- Proposed M-Ramp

LS Sidewalk Gap FY22 Program

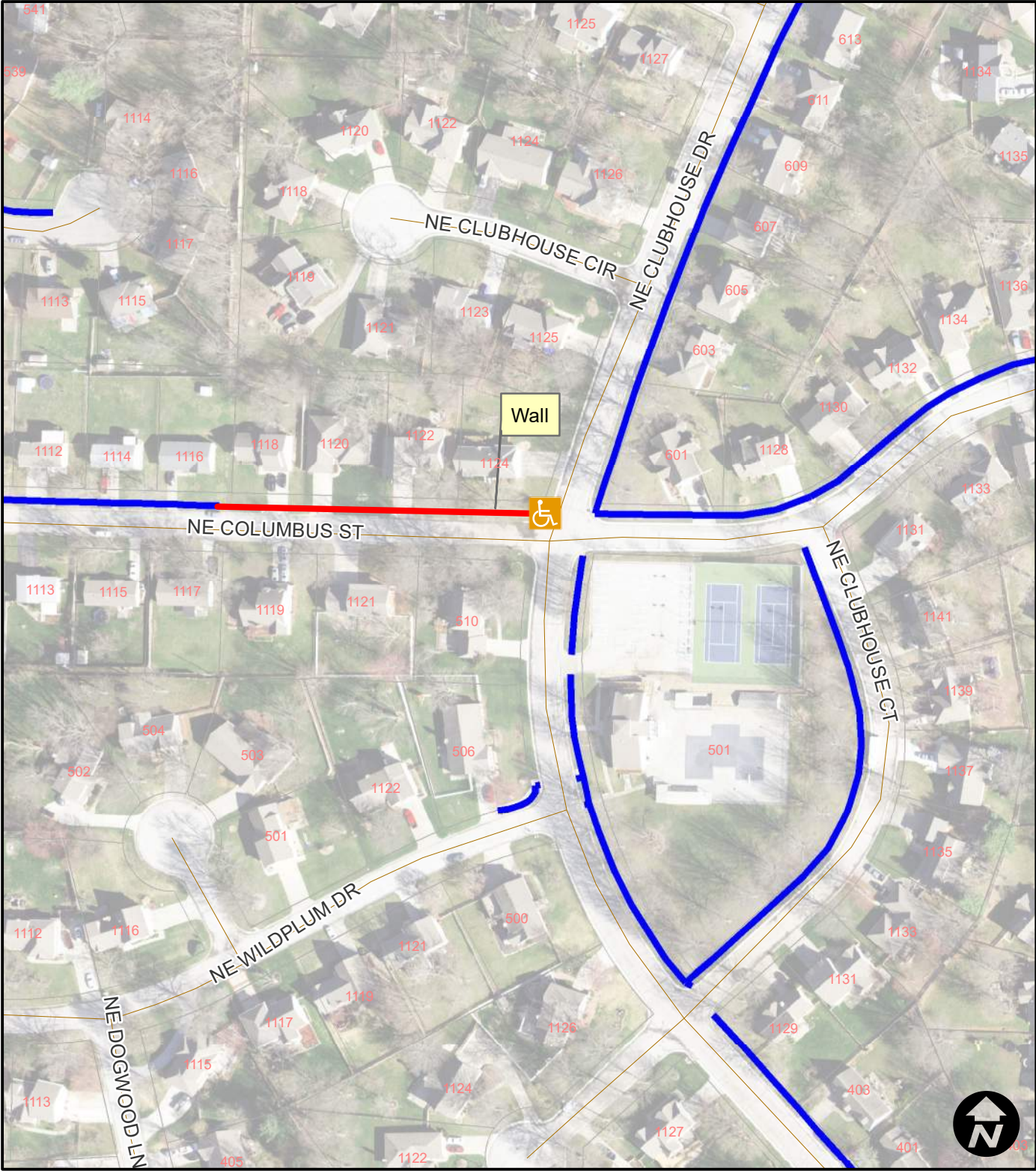

Area 10
Columbus at Clubhouse

Legend

- Proposed Sidewalk
- Existing Sidewalk
- ♿
 Proposed A-Ramp
- ♿
 Proposed M-Ramp

LS Sidewalk Gap FY22 Program

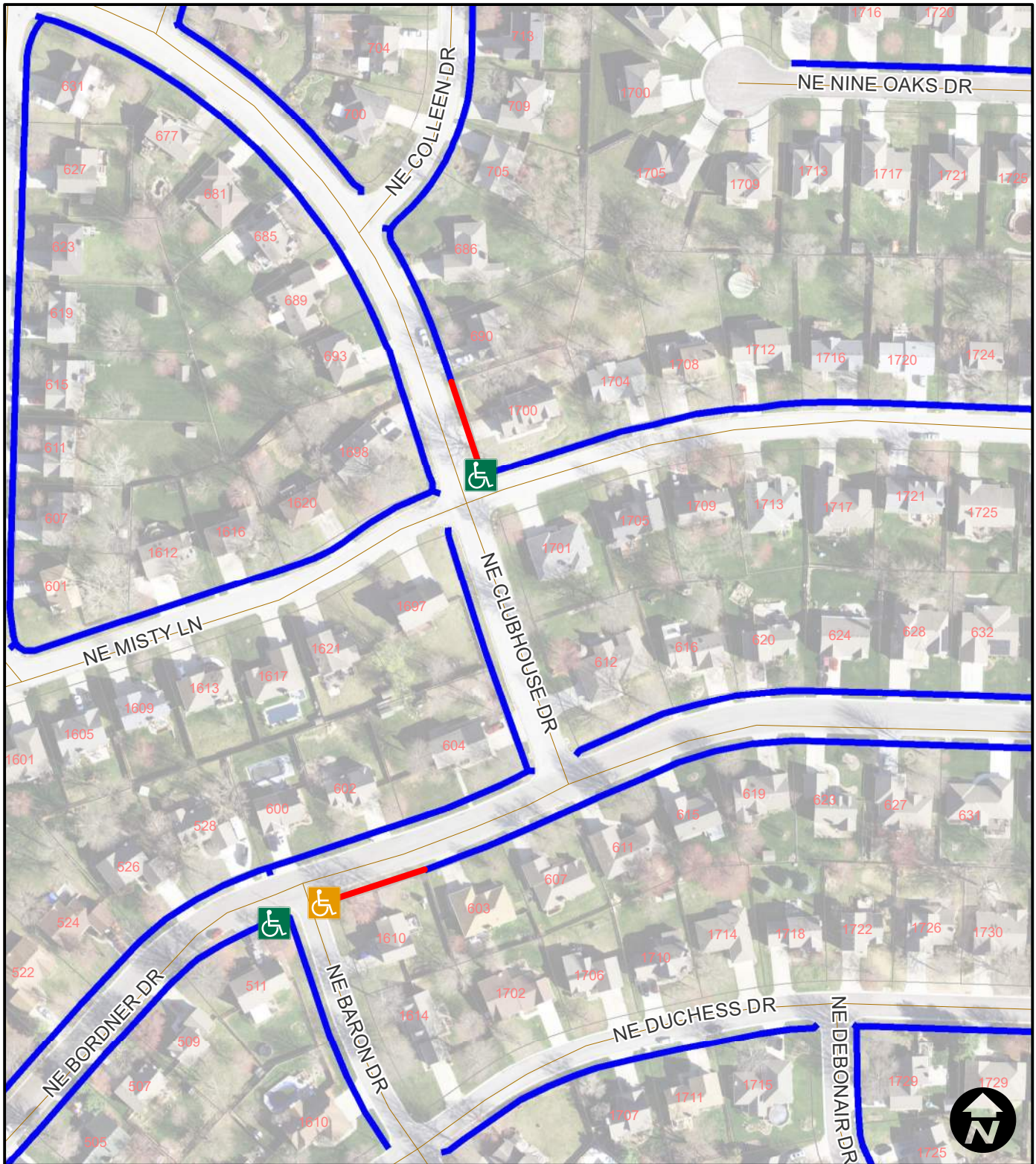

Area 11
Bordner Estates

Legend

- Proposed Sidewalk
- Existing Sidewalk
- Proposed A-Ramp
- Proposed M-Ramp

LS Sidewalk Gap FY22 Program

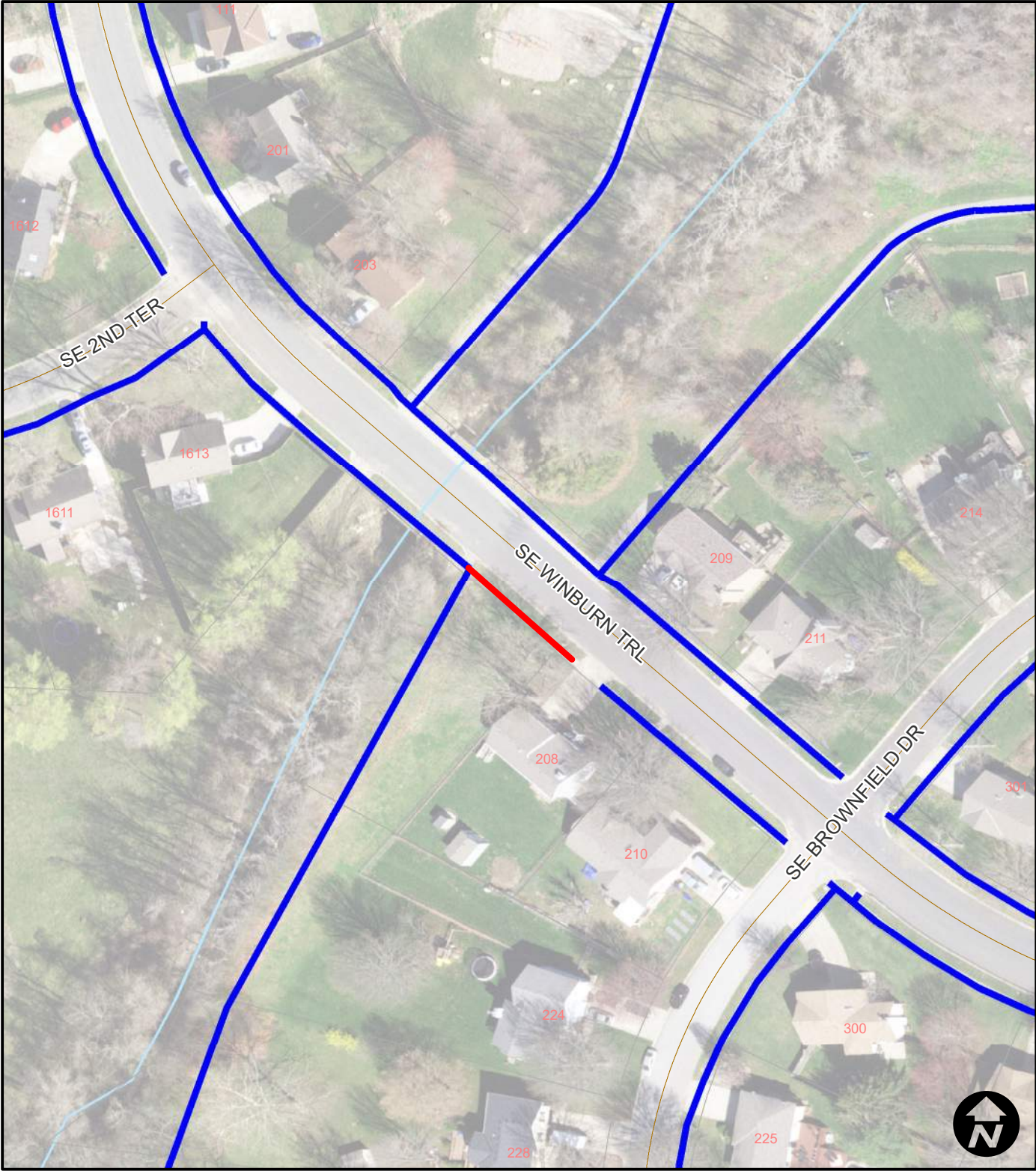

Area 12
Windburn Trail

Legend

- Proposed Sidewalk
- Existing Sidewalk
- Proposed A-Ramp
- Proposed M-Ramp

LS Sidewalk Gap FY22 Program

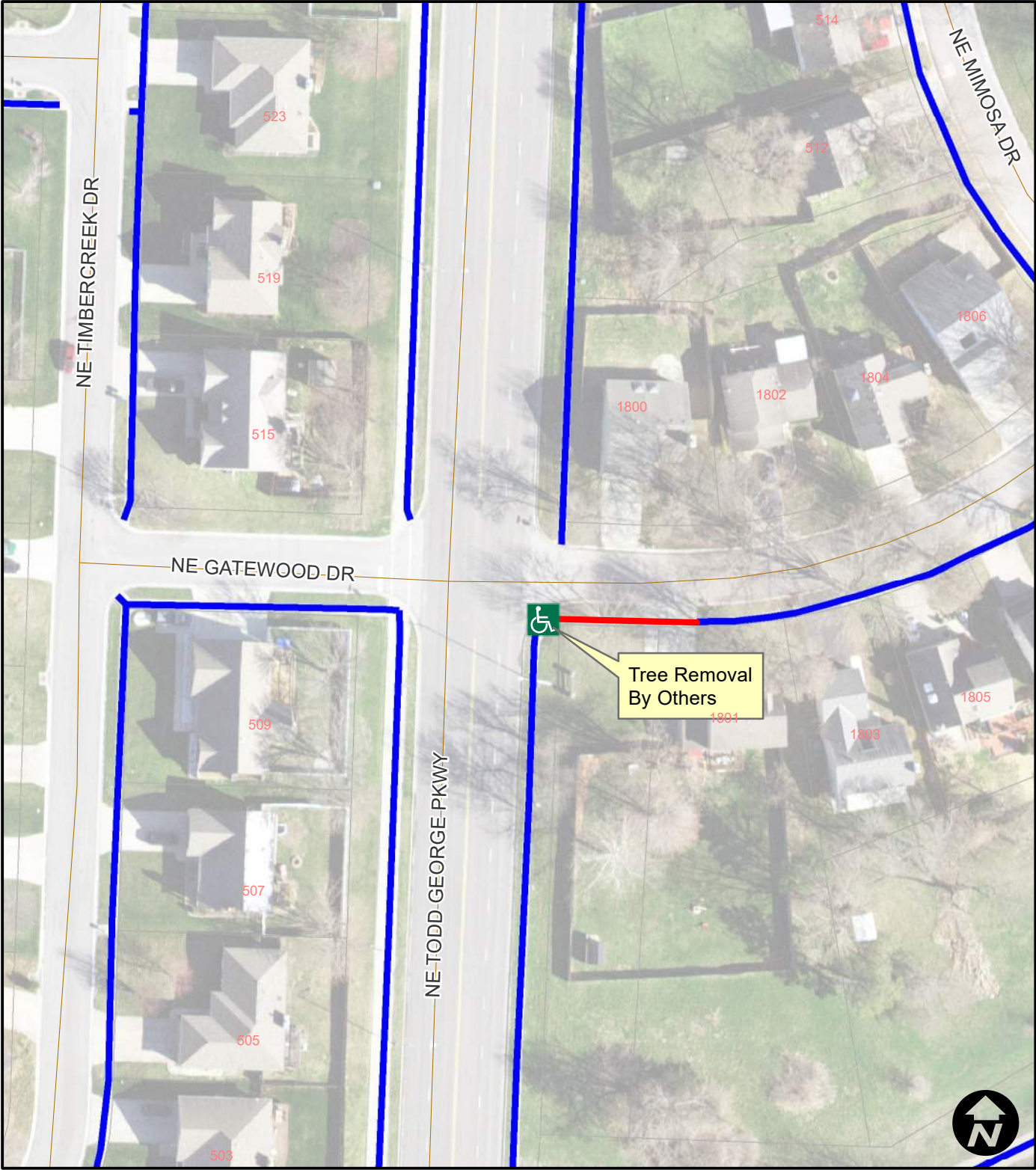

Area 13
Gatewood at Todd George

Legend

- Proposed Sidewalk
- Existing Sidewalk
- Proposed A-Ramp
- Proposed M-Ramp

LS Sidewalk Gap FY22 Program

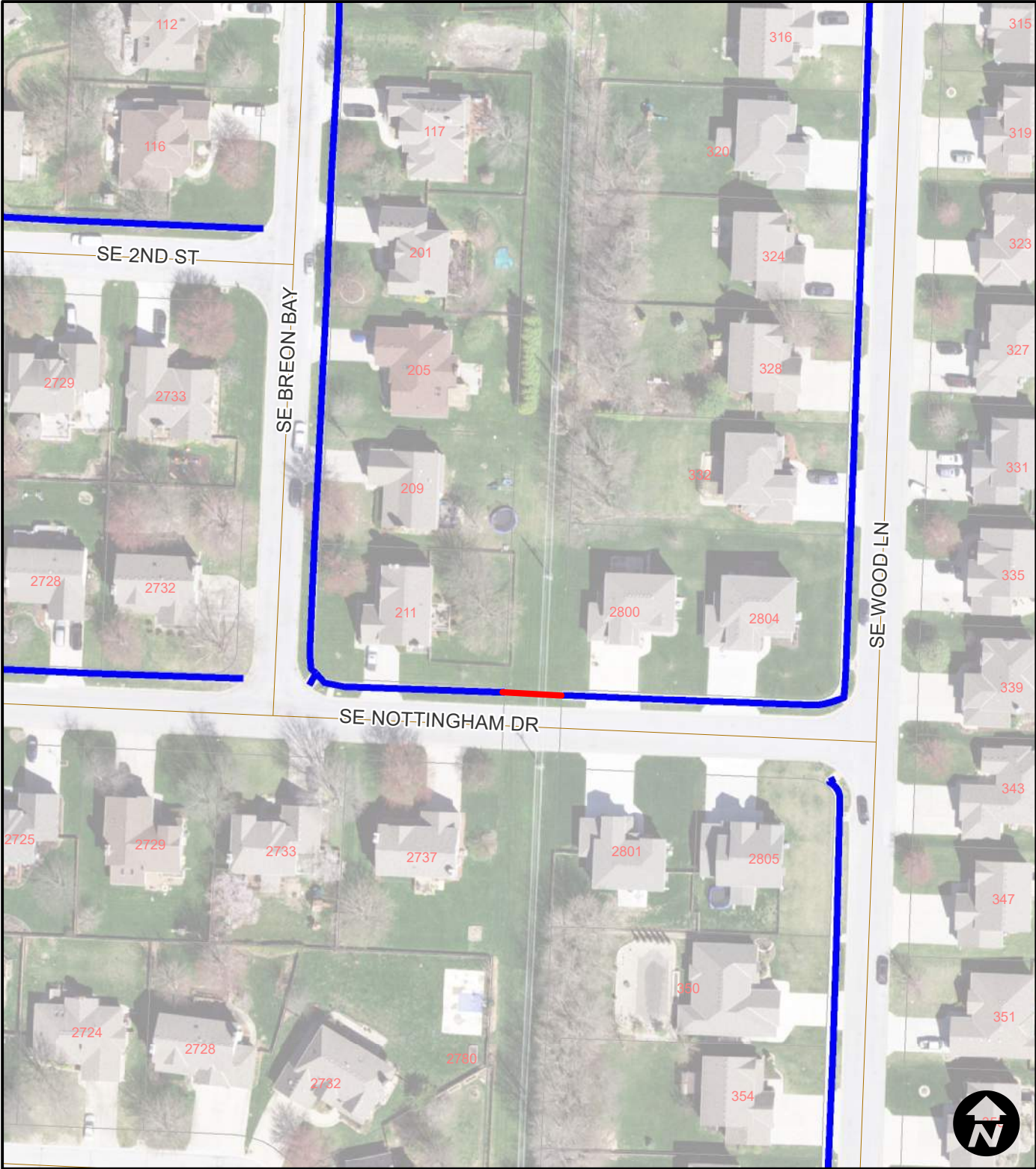

Area 14
2800 SE Nottingham Drive

Legend

- Proposed Sidewalk
- Existing Sidewalk
- Proposed A-Ramp
- Proposed M-Ramp

LS Sidewalk Gap FY22 Program

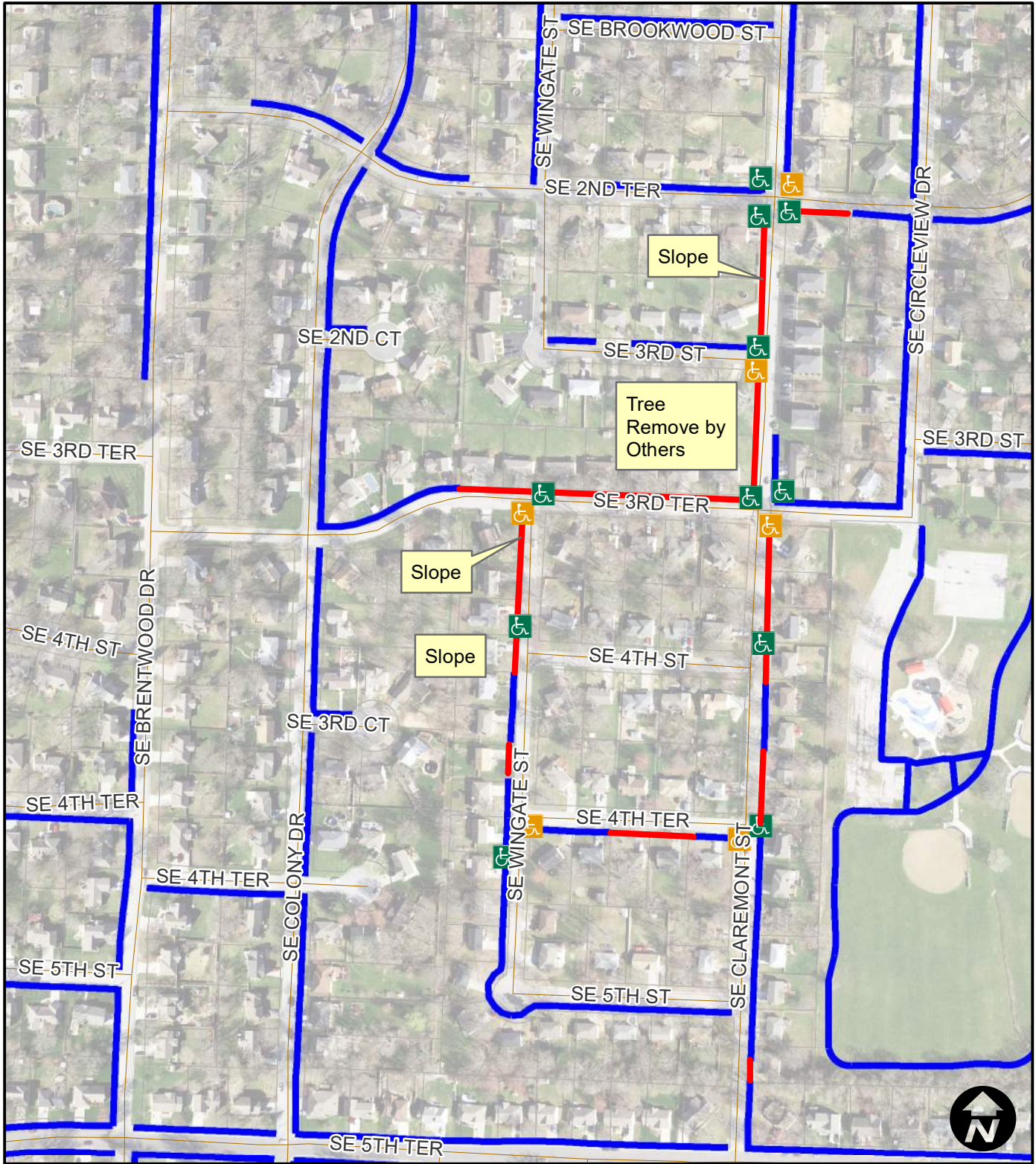

Area 15
3rd Terrace & Claremont

Legend

- Proposed Sidewalk
- Existing Sidewalk
-  Proposed A-Ramp
-  Proposed M-Ramp

LS Sidewalk Gap FY22 Program



Area 16
Lakeview / Little

Legend

-  Proposed Sidewalk
-  Existing Sidewalk
-  Proposed A-Ramp
-  Proposed M-Ramp

LS Sidewalk Gap FY22 Program

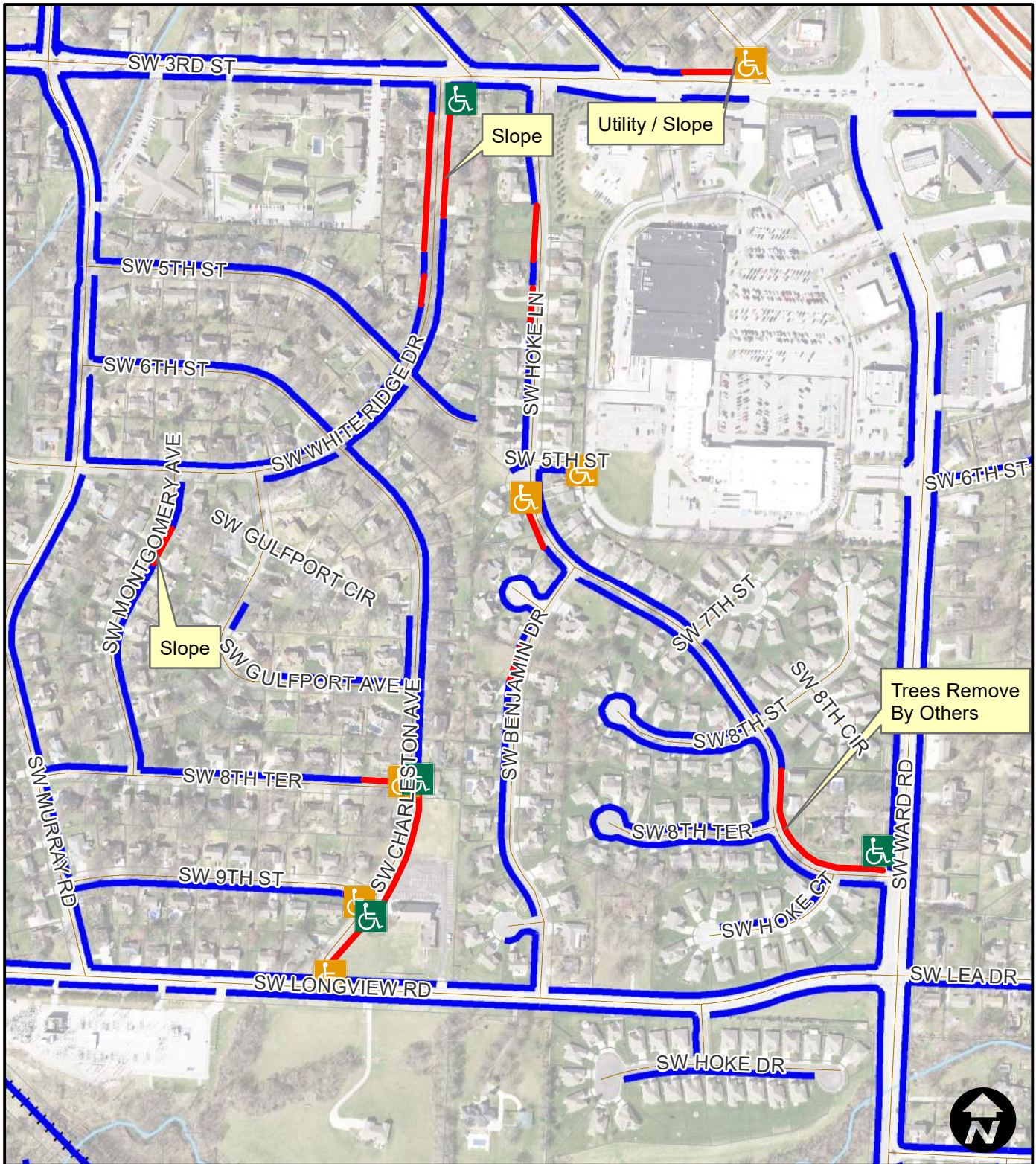

Area 17
White Ridge / Hoke

Legend

- Proposed Sidewalk
- Existing Sidewalk
-  Proposed A-Ramp
-  Proposed M-Ramp

LS Sidewalk Gap FY22 Program

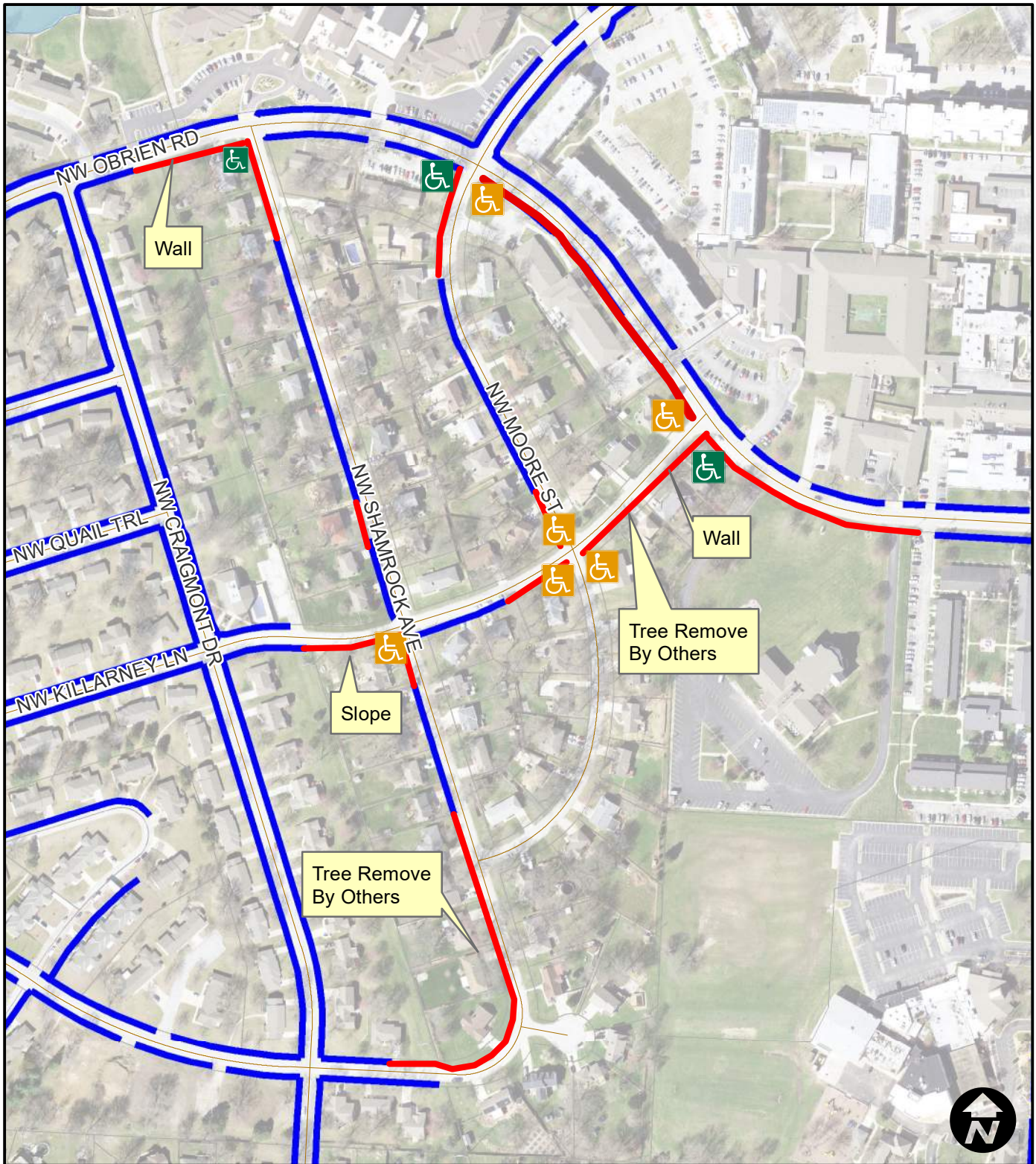

Area 18
JKV

Legend

- Proposed Sidewalk
- Existing Sidewalk
- Proposed A-Ramp
- Proposed M-Ramp

LS Sidewalk Gap FY22 Program

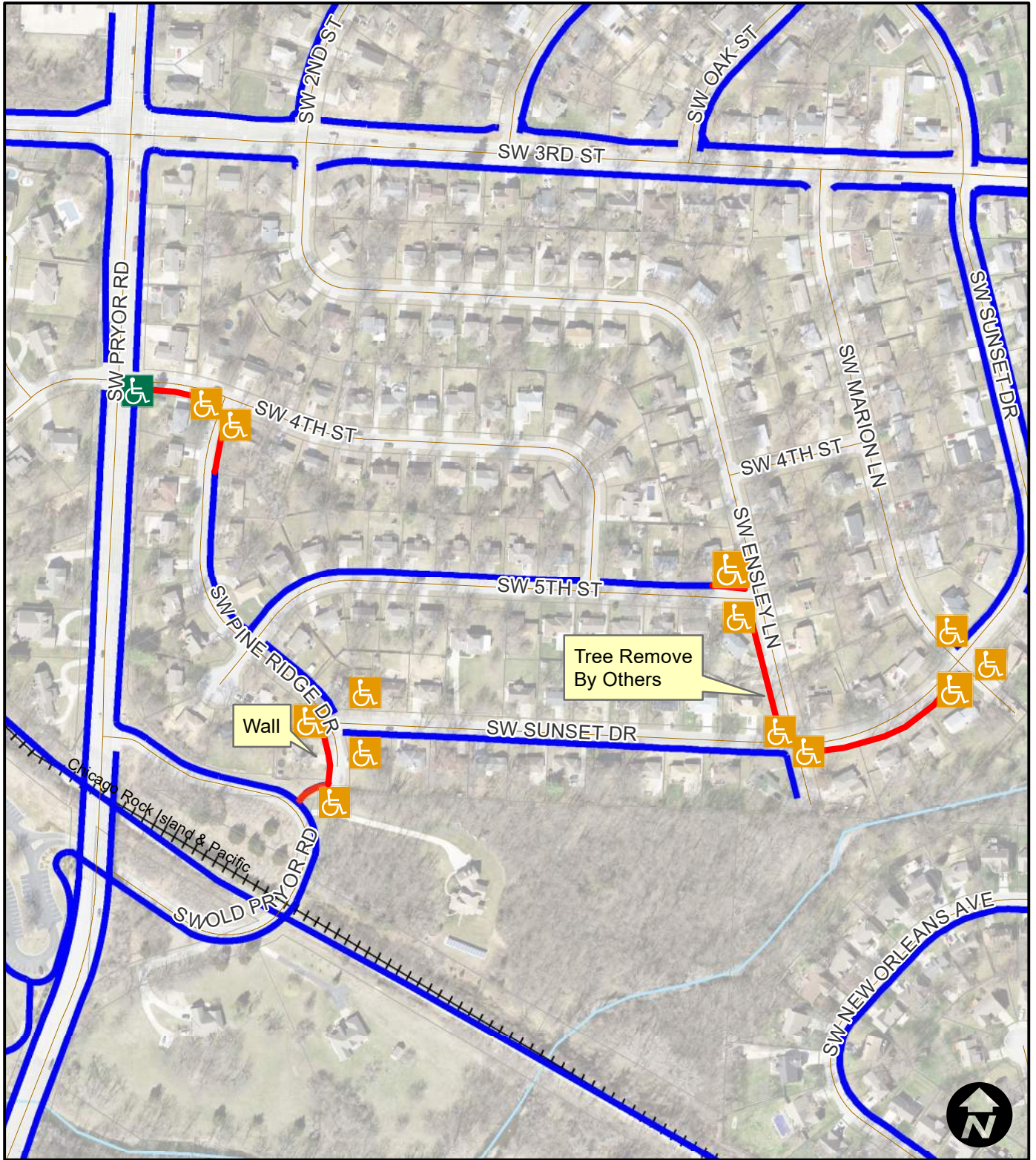

Area 19
3rd / Pryor

Legend

- Proposed Sidewalk
- Existing Sidewalk
- Proposed A-Ramp
- Proposed M-Ramp

LS Sidewalk Gap FY22 Program

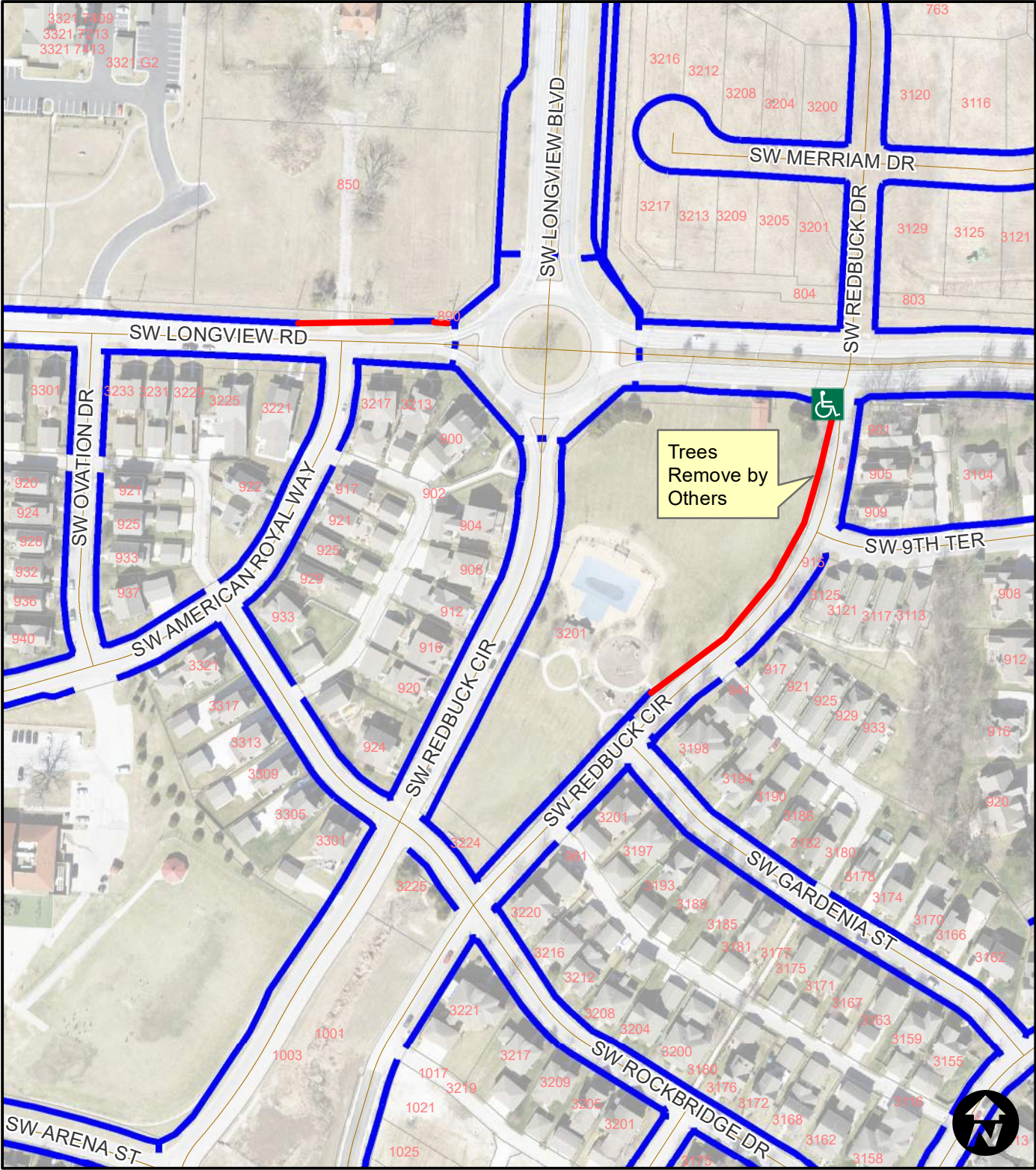

Area 20
Longview

Legend

- Proposed Sidewalk
- Existing Sidewalk
- Proposed A-Ramp
- Proposed M-Ramp

LS Sidewalk Gap FY22 Program

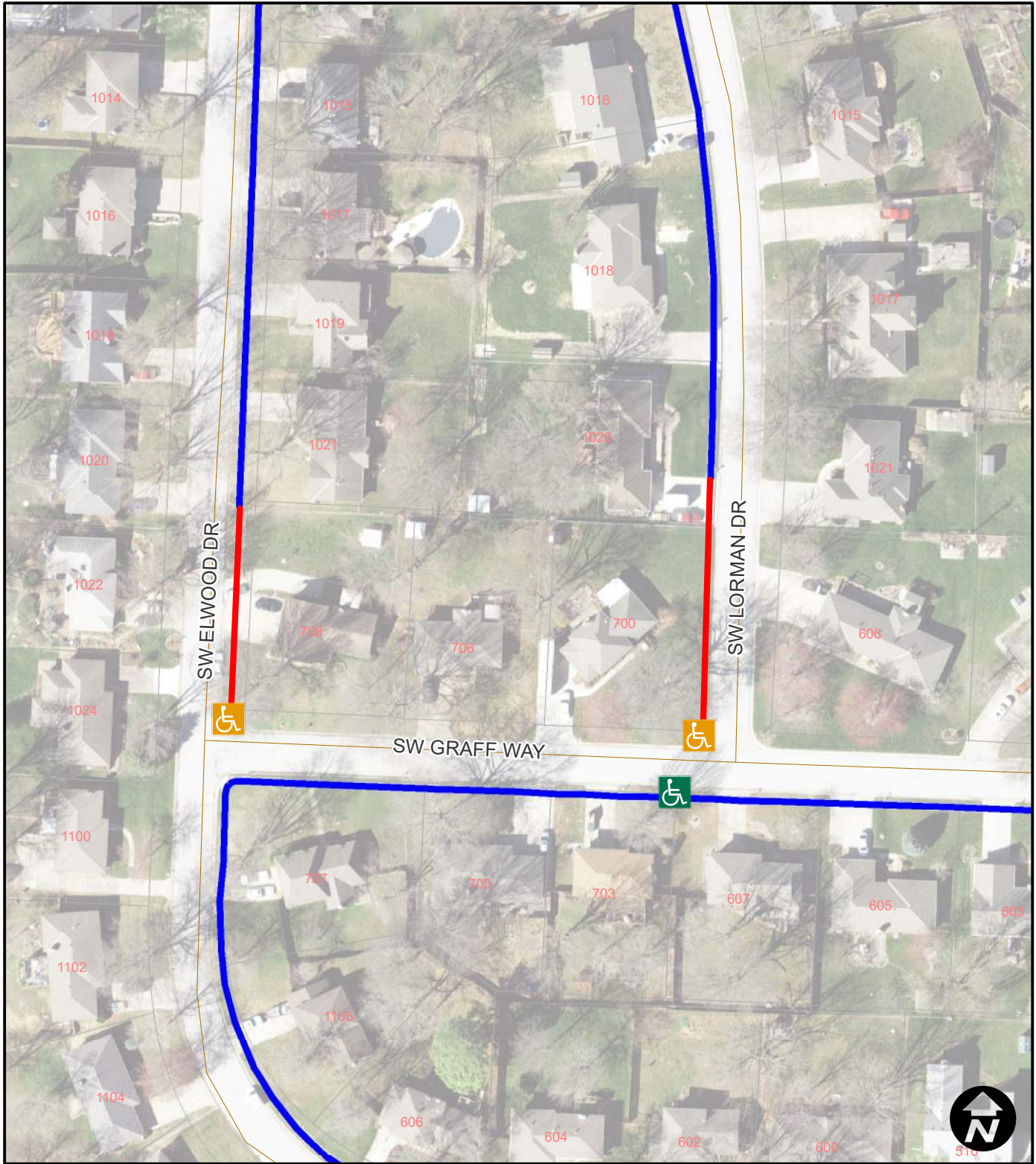

Area 21
Persels Road

Legend

- Proposed Sidewalk
- Existing Sidewalk
- Proposed A-Ramp
- Proposed M-Ramp

LS Sidewalk Gap FY22 Program

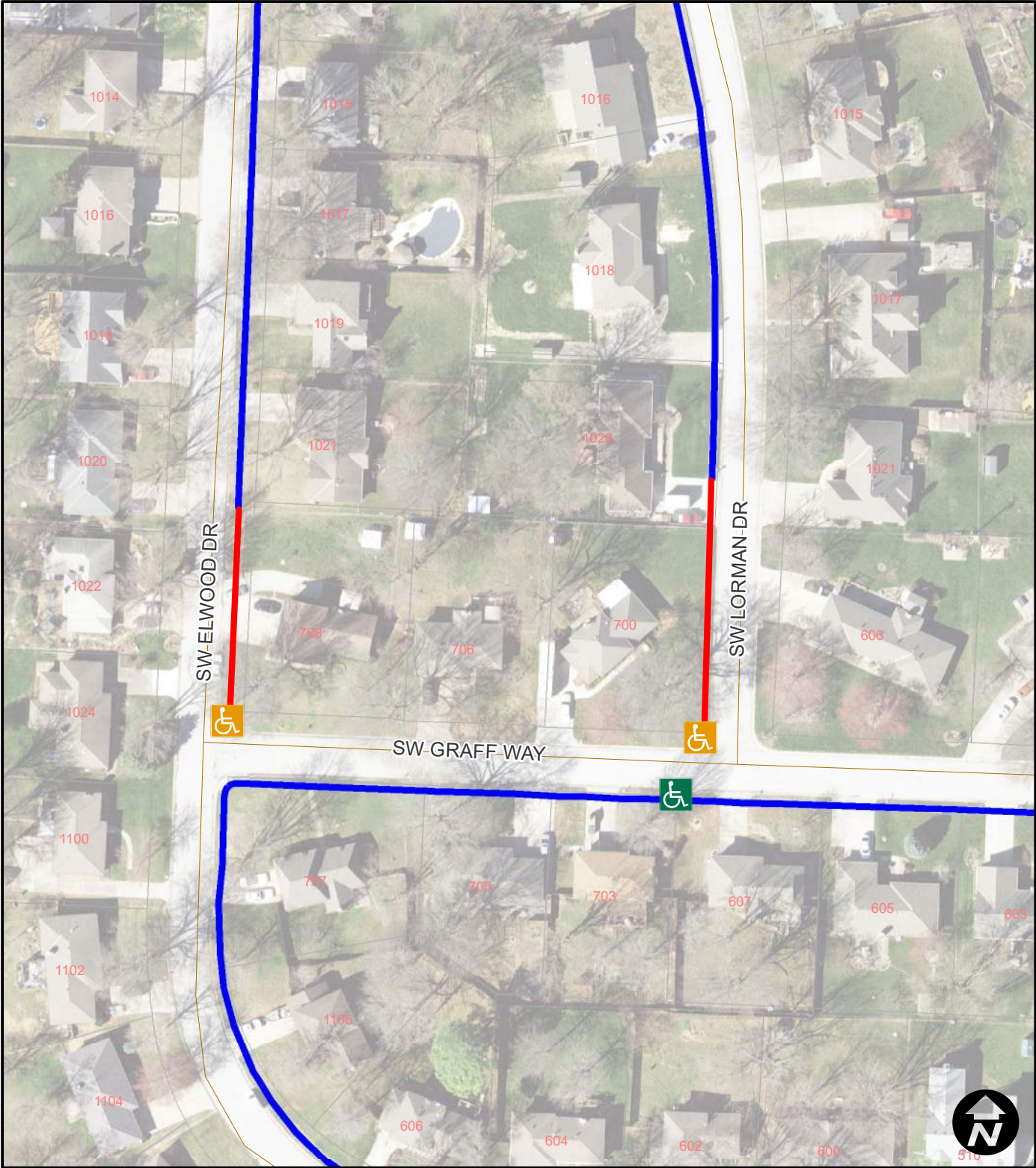

Area 22
Graff Way

Legend

- Proposed Sidewalk
- Existing Sidewalk
- Proposed A-Ramp
- Proposed M-Ramp