

Rezoning Exhibit
 Village at View High
 Lots 1 - 4 & Tract A
 SW 1/4 of Section 3, Township 47 North, Range 32 West
 Lee's Summit, Jackson County, Missouri

DATE	REVISIONS

Village at View High
 Lots 1 - 4 & Tract A
 Southwest 1/4 of Section 3, Township 47 North, Range 32 West
 Lee's Summit, Jackson County, Missouri

DATE	REVISIONS	BY	DATE

Matthew J. Schmitt, PLS
 1025 S. STATE ST.
 SUITE 100
 JACOSON COUNTY, MISSOURI 64086
 PHONE: 816.251.4444
 FAX: 816.251.4445

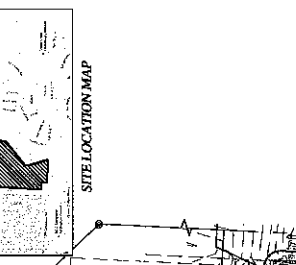
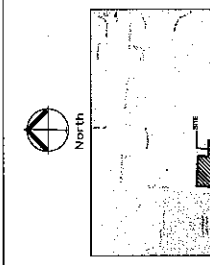
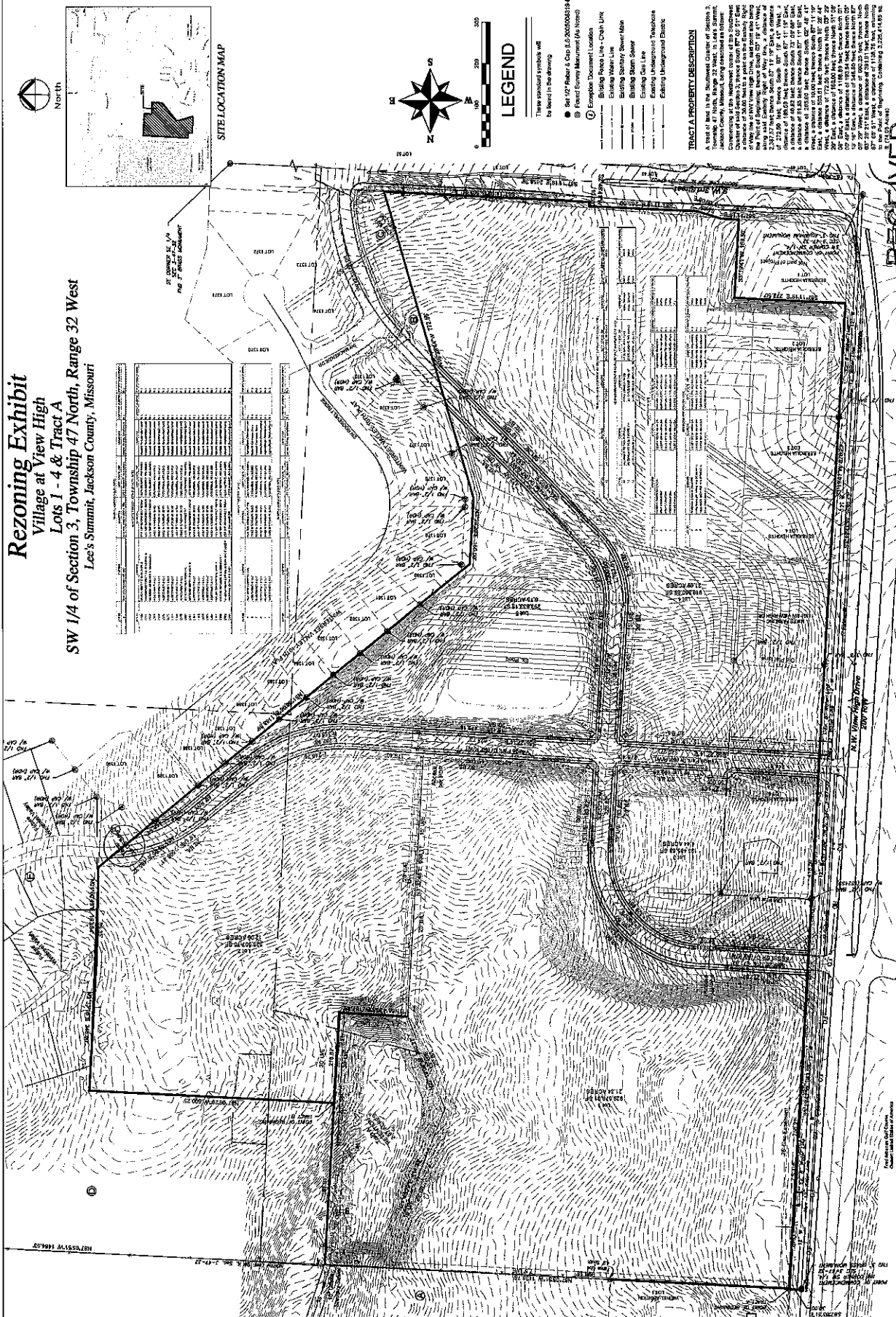

LEGEND

These standardized symbols will be keyed in the drawing:

- Lot 1-4 & Tract A, Case 8-0-000000000-0
- ⊙ Easement Document Location
- ⊙ Easement Document Location (As Noted)
- Building Easement Line - Curb Line
- Building Easement Line
- Building Easement Line - Storm Main
- Building Storm Sewer
- Existing Gas Line
- Existing Underground Telephone
- Existing Underground Electric

TRACT A PROPERTY DESCRIPTION

A block of land in the Northwest Quarter of Section 3, Township 47 North, Range 32 West, in Lee's Summit, Jackson County, Missouri, being described as follows:

Tract A, a portion of the Northwest Quarter of Section 3, Township 47 North, Range 32 West, in Lee's Summit, Jackson County, Missouri, being described as follows:

Tract A, a portion of the Northwest Quarter of Section 3, Township 47 North, Range 32 West, in Lee's Summit, Jackson County, Missouri, being described as follows:

Tract A, a portion of the Northwest Quarter of Section 3, Township 47 North, Range 32 West, in Lee's Summit, Jackson County, Missouri, being described as follows:

RECEIVED

SEP 16 2016
 Planning & Codes Admin

-2016-145-