

Professional Registration  
Missouri  
Engineering 2005002188-D  
Surveying 2005000819-D  
Kansas  
Engineering E-1695  
Surveying LS-218  
Oklahoma  
Engineering 6254  
Nebraska  
Engineering CA2821

Project: ALDERSGATE METHODIST CHURCH  
Lee's Summit, Jackson County, Missouri  
Map Date: July, 2016

Master Drainage Plan 1 of 3:  
Grading Plan

Construction Plans for:  
ALDERSGATE METHODIST CHURCH  
Lee's Summit, Jackson County, Missouri

Matthew J. Schlicht  
MO PE 2006019708  
KS PE 19071  
OK PE 23226

REVISIONS

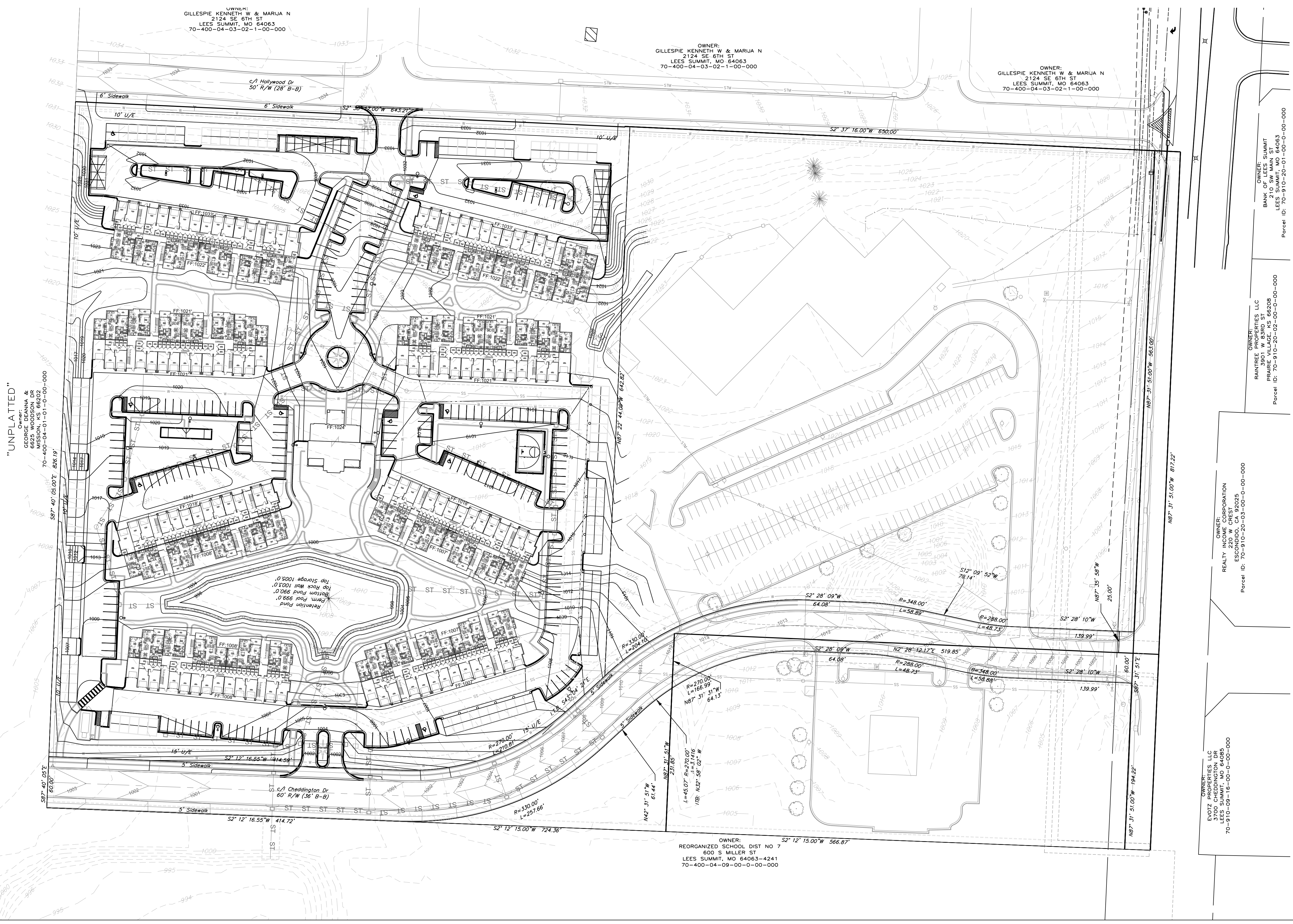

**Notes**

1. Contractor is responsible for verifying all existing utility locations prior to excavation
2. There are no known natural or artificial water storage detention areas, or wetlands in the area designated for construction
3. No part of the project lies within the 100 year flood plain
4. All erosion and sediment control measures need to be implemented prior to construction
5. Additional erosion control may be required by the City Engineer, Design Engineer or Owner at any time problematic areas are noted in the field or existing measures are found to be ineffective
6. Soil Stabilization of disturbed areas shall be completed within 14 days of construction inactivity
7. Contractor responsible for all density testing of roadway subgrade and granular base.

OWNER:  
BANK OF LEES SUMMIT  
210 SW MAIN ST  
LEES SUMMIT, MO 64083  
Parcel ID: 70-910-20-01-00-0-00-000

OWNER:  
PAINTREE PROPERTIES LLC  
3901 W 83RD ST  
Overland Park, MO 66208  
Parcel ID: 70-910-20-02-00-0-00-000

OWNER:  
REALTY INCOME CORPORATION  
ESCONDIDO, CA 92025  
Parcel ID: 70-910-20-03-00-0-00-000

OWNER:  
ENVOZ PROPERTIES LLC  
3700 CHEDDINGTON DR  
LEES SUMMIT, MO 64083  
Parcel ID: 70-910-20-15-00-0-00-000

OWNER:  
REORGANIZED SCHOOL DIST NO 7  
600 S MILLER ST  
LEES SUMMIT, MO 64063-4241  
70-400-04-09-00-0-00-000

"UNPLATTED"  
OWNER:  
GILLESPIE KENNETH W & MARIJA N  
6025 WOODSON DR  
MISSION, KS 66202  
70-400-04-01-01-0-00-000