

Area Number	STREET NAME	FROM STREET	TO STREET	WIDTH	LENGTH	SQ YDS	TOTAL SQ YDS
1	NE KENSINGTON DR	NE DEVON DR	NE LAKEWOOD WAY	42	430	2,007	8,441
1	NE KENSINGTON DR	END OF STREET	NE DEVON DR	24	1170	3,120	
1	NE DEVON DR	NE KENSINGTON DR	NE KENSINGTON DR	24	1243	3,315	
2	NW PLANTATION DR	NW ANDERSON DR	NW PLANTATION LN	32	473	1,682	15,215
2	NW PLANTATION DR	NW PLANTATION LN	NW PLANTATION LN	24	386	1,029	
2	NW PLANTATION LN	NW PLANTATION DR	NW PLANTATION DR	24	1458	3,888	
2	NW PLANTATION CIR	NW PLANTATION LN	END OF STREET	24	178	475	
2	NW SUNRISE MEADOW CIR	NW ANDERSON DR	END OF STREET	24	595	1,587	
2	NW MOONLIGHT MEADOW CT	NW ANDERSON DR	END OF STREET	24	589	1,571	
2	NW SUNRISE MEADOW LN	NW ANDERSON DR	NW MOONLIGHT MEADOW D	24	741	1,976	
2	NW MOONLIGHT MEADOW DR	NW ANDERSON DR	END OF STREET	24	1128	3,008	
3	NW BIRKDALE CT	NW LAKEWOOD BLVD	END OF STREET	24	485	1,293	
3	NW BIRKDALE PL	NW BIRKDALE CT	END OF STREET	24	124	331	
3	NW BRAMBLE TRL	NW LAKEWOOD BLVD	NW BRAMBLE TRL	36	390	1,560	
3	NW BRAMBLE TRL	NW BRAMBLE TRAIL CT	NW BRAMBLE TRAIL CT	24	1772	4,725	
3	NW BRAMBLE TRAIL CT	NW BRAMBLE TRL	END OF STREET	24	99	264	
3	NW BRAMBLE TRL	NW BRAMBLE TRAIL CT	NW BRAMBLE TRL	24	31	83	
3	NW POPLAR ST	NW LAKE DR	WEST CITY LIMITS	24	1137	3,032	
3	NW HONEYSUCKLE ST	NW POPLAR ST	END OF STREET	24	194	517	
3	NW LOBO CT	NW POPLAR ST	END OF STREET	24	285	760	
4	NE EDMONSON CIR	END OF STREET	NE FAIRWAY HOMES DR	24	419	1,117	34,584
4	NE JACQUES CIR	END OF STREET	NE DICK HOWSER DR	24	156	416	
4	NE DICK HOWSER CT	NE DICK HOWSER DR	NE DICK HOWSER DR	24	220	587	
4	NE DICK HOWSER CT	NE DICK HOWSER CT	END OF STREET	24	225	600	
4	NE DICK HOWSER CT	NE DICK HOWSER CT	END OF STREET	24	225	600	
4	NE EDMONSON CT	NE FAIRWAY HOMES DR	END OF STREET	24	990	2,640	
4	NE TREMONT CIR	END OF STREET	NE EDMONSON CT	24	338	901	
4	NE TREMONT CT	NE EDMONSON CT	END OF STREET	24	622	1,659	
4	NE COURTNEY DR	NE DICK HOWSER DR	END OF STREET	24	2339	6,237	
4	NE WALNUT RDG	NE RUSHBROOK DR	NE COURTNEY DR	24	880	2,347	
4	NE RUSHBROOK DR	NE COURTNEY DR	END OF STREET	24	2089	5,571	
4	NE RUSHBROOK PL	NE RUSHBROOK DR	END OF STREET	24	180	480	
4	NE RUSHBROOK CT	NE RUSHBROOK DR	END OF STREET	24	150	400	
4	NE MAPLEGATE DR	NE DICK HOWSER DR	END OF STREET	24	2149	5,731	
4	NE MAPLEGATE CT	NE MAPLEGATE DR	END OF STREET	24	259	691	
4	NE ASHMONT PL	NE MAPLEGATE DR	END OF STREET	24	298	795	
4	NE ASHMONT PL	NE MAPLEGATE DR	END OF STREET	24	124	331	
4	NE PLUMBROOK PL	NE MAPLEGATE DR	END OF STREET	24	274	731	
4	NE PLUMBROOK PL	NE MAPLEGATE DR	END OF STREET	24	343	915	
4	NE SILVERLEAF PL	NE MAPLEGATE DR	END OF STREET	24	348	928	
4	NE SILVERLEAF PL	NE MAPLEGATE DR	END OF STREET	24	341	909	
5	NE BITTERSWEET DR	NE DICK HOWSER DR	NE THORNBERRY PL	24	685	1,827	6,995
5	NE THORNBERRY PL	NE BITTERSWEET DR	NE CRIMSON DR	24	560	1,493	
5	NE CRIMSON DR	NE THORNBERRY PL	NE DICK HOWSER DR	24	648	1,728	
5	NE WILD ROSE LN	NE BITTERSWEET DR	NE CRIMSON DR	24	545	1,453	
5	NE WILD ROSE CT	NE WILD ROSE LN	END OF STREET	24	185	493	
6	NE BEECHWOOD DR	NE GREGORY BLVD	NE WOODS CHAPEL RD	24	211	563	39,780
6	NE BEECHWOOD DR	NE WOODS CHAPEL RD	NE WOOD GLEN LN	32	560	1,991	
6	NE WOODS CHAPEL RD	END OF STREET	NE SEQUOIA ST	24	916	2,443	
6	NE SEQUOIA ST	NE WOODS CHAPEL RD	END OF STREET	24	629	1,677	
6	NE COVE DR	NE BEECHWOOD DR	END OF STREET	24	456	1,216	
6	NE CLEARBROOK DR	NE COVE DR	NE WOOD GLEN LN	24	543	1,448	
6	NE WOOD GLEN LN	END OF STREET	NE BEECHWOOD DR	24	538	1,435	
6	NE WOOD GLEN LN	NE BEECHWOOD DR	NE SHOREVIEW DR	32	752	2,674	
6	NE SHOREVIEW DR	NE CHANNEL DR	NE EDGEWATER DR	32	1510	5,369	
6	NE SHOREVIEW DR	NE EDGEWATER DR	NE BAYVIEW DR	24	1151	3,069	
6	NE EDGEWATER DR	NE BAYVIEW DR	NE SHOREVIEW DR	24	2116	5,643	
6	NE EDGEWATER CT	END OF STREET	NE EDGEWATER DR	24	489	1,304	
6	NE BAYVIEW DR	NE CHANNEL DR	END OF STREET	24	2297	6,125	
6	NE WOODRIDGE DR	NE SHOREVIEW DR	END OF STREET	24	1549	4,131	
6	NE SHOREVIEW CT	NE SHOREVIEW DR	END OF STREET	24	260	693	
7	NE COLBERN RD	NE COUNTY PARK RD	E CITY LIMITS	48	9204	49,088	
8	NE TWIN BROOK DR	NE BITTER CREEK RD	NE SWEET WATER DR	24	1889	5,037	16,144
8	NE TWIN BROOK CT	NE TWIN BROOK DR	END OF STREET	24	169	451	
8	NE SILVER SPRING LN	NE TWIN BROOK DR	NE CHIPMAN RD	24	924	2,464	
8	NE SWEET WATER DR	NE TWIN BROOK DR	NE SILVER SPRING LN	24	578	1,541	
8	NE SWEET WATER CIR	NE SILVER SPRING LN	END OF STREET	24	394	1,051	
8	NE SILVER SPRING LN	NE TWIN BROOK DR	NE CHIPMAN RD	24	924	2,464	
8	NE SUNDANCE TRL	NE TWIN BROOK DR	NE SILVER SPRING LN	24	1176	3,136	

Area Number	STREET NAME	FROM STREET	TO STREET	WIDTH	LENGTH	SQ YDS	TOTAL SQ YDS
9	SE WOOD LN	NE LANGSFORD RD	SE SMITH DR	32	222	789	
9	SE WOOD LN	SE SMITH DR	SE JENNIFER DR	24	971	2,589	
9	SE JENNIFER DR	SE WOOD LN	SE MILLSTONE AVE	24	814	2,171	
9	SE GOLDEN LN	SE SMITH DR	SE JENNIFER DR	24	957	2,552	
9	SE HIGHLAND PARK DR	SE SMITH DR	SE JENNIFER DR	24	970	2,587	
9	SE SMITH DR	SE WOOD LN	SE MILLSTONE AVE	24	822	2,192	
							12,880
10	SE WINDSBORO DR	NE LANGSFORD RD	SE SHENANDOAH DR	32	4958	17,628	
10	SE NOTTINGHAM DR	SE BLACKWELL RD	END OF STREET	24	1155	3,080	
10	SE NOTTINGHAM CT	END OF STREET	SE NOTTINGHAM DR	24	551	1,469	
10	SE WINDSBORO CT	SE WINDSBORO DR	END OF STREET	24	600	1,600	
10	SE WILLIAMSBURG DR	SE WINDSBORO DR	SE 5TH TER	24	1655	4,413	
10	SE WILLIAMSBURG CIR	SE WILLIAMSBURG DR	END OF STREET	24	220	587	
10	SE WILLIAMSBURG CT	SE WILLIAMSBURG DR	END OF STREET	24	342	912	
10	SE ALEXANDRIA DR	SE WILLIAMSBURG DR	SE 5TH ST	24	1446	3,856	
10	SE 5TH ST	SE WINDSBORO DR	SE WILLIAMSBURG DR	24	922	2,459	
							36,004
11	NE TIMBERCREEK DR	NE LANGSFORD RD	NE TODD GEORGE PKWY	24	996	2,656	
11	NE TIMBERCREEK CIR	END OF STREET	NE TIMBERCREEK DR	24	131	349	
11	NE TIMBERCREEK CT	END OF STREET	NE TIMBERCREEK DR	24	95	253	
11	SE 3RD ST	SE TODD GEORGE PKWY	SE BATTERY DR	32	2912	10,354	
11	SE GREYSTONE DR	NE LANGSFORD RD	SE TODD GEORGE PKWY	24	2093	5,581	
11	SE KEYSTONE DR	SE FLAGSTONE DR	SE 2ND TER	32	1215	4,320	
11	SE 3RD TER	SE TODD GEORGE PKWY	END OF STREET	24	265	707	
11	SE FLAGSTONE DR	SE KEYSTONE DR	SE TODD GEORGE PKWY	24	2653	7,075	
11	SE JACKSON ST	SE FLAGSTONE DR	SE 5TH ST	24	1423	3,795	
11	SE JACKSON CT	SE JACKSON ST	END OF STREET	24	248	661	
11	SE FLAGSTONE CT	SE FLAGSTONE DR	END OF STREET	24	170	453	
11	SE LANA ST	SE FLAGSTONE DR	SE 5TH ST	24	792	2,112	
11	SE LANA CT	SE LANA ST	END OF STREET	24	230	613	
11	SE ANNETTE ST	SE FLAGSTONE DR	SE 5TH ST	24	792	2,112	
11	SE 2ND TER	SE KEYSTONE DR	SE CRESCENT ST	24	293	781	
11	SE CRESCENT ST	NE LANGSFORD RD	SE 5TH ST	24	2658	7,088	
11	SE BRISTOL DR	NE LANGSFORD RD	SE 5TH ST	24	2657	7,085	
11	SE 2ND TER	SE BRISTOL DR	SE TOPAZ DR	24	469	1,251	
11	SE GEMSTONE CIR	NE LANGSFORD RD	END OF STREET	24	318	848	
11	SE TOPAZ DR	NE LANGSFORD RD	SE 3RD ST	24	1459	3,891	
11	SE TOPAZ CT	SE TOPAZ DR	END OF STREET	24	107	285	
11	SE TOPAZ CIR	SE TOPAZ DR	END OF STREET	24	189	504	
11	SE ONYX DR	SE 3RD ST	SE 5TH ST	24	1162	3,099	
11	SE ONYX CIR	SE ONYX DR	END OF STREET	24	167	445	
11	SE ONYX CT	SE ONYX DR	END OF STREET	24	169	451	
11	SE TOPAZ DR	END OF STREET	SE 5TH ST	24	489	1,304	
11	SE 5TH ST	SE TODD GEORGE PKWY	SE BATTERY DR	24	2789	7,437	
							75,511
12	NE RICE RD	NE LANGSFORD RD	NE COLUMBUS ST	24	1599	4,264	
12	NE COLUMBUS ST	NE RICE RD	END OF STREET	24	600	1,600	
							5,864
13	SE 5TH ST	SE 5TH TER	SE BRENTWOOD DR	24	2392	6,379	
13	SE MELODY LN	SE 3RD TER	END OF STREET	24	2953	7,875	
13	SE WILLOW WAY	SE 3RD TER	SE 5TH ST	24	1057	2,819	
13	SE RIDGEVIEW DR	SE 3RD TER	SE WILLOW WAY	24	922	2,459	
13	SE WESTWIND DR	SE 3RD TER	SE 5TH ST	24	1092	2,912	
13	SE RICHARDSON PL	SE 3RD TER	SE 5TH ST	24	1043	2,781	
13	SE 4TH ST	SE RICHARDSON PL	SE BRENTWOOD DR	24	954	2,544	
13	SE 4TH TER	SE RICHARDSON PL	SE BRENTWOOD DR	24	950	2,533	
13	SE BAYBERRY LN	SE MELODY LN	SE 5TH TER	24	1709	4,557	
13	SE HAMPTON ST	SE BAYBERRY LN	END OF STREET	24	464	1,237	
13	SE KRISTI LN	SE BAYBERRY LN	SE 7TH ST	24	445	1,187	
13	SE 7TH ST	SE KRISTI LN	SE VISTA DR	24	1710	4,560	
13	SE WESTWIND DR	SE BAYBERRY LN	SE 7TH ST	24	605	1,613	
13	SE RICHARDSON PL	SE 5TH ST	SE 7TH ST	24	1767	4,712	
13	SE ADOBE DR	SE 5TH TER	SE 6TH ST	32	539	1,916	
13	SE ADOBE DR	SE 6TH ST	SE 7TH ST	24	926	2,469	
13	SE 6TH ST	SE ADOBE DR	SE VISTA DR	24	736	1,963	
13	SE 6TH TER	SE ADOBE DR	SE BRENTWOOD DR	24	633	1,688	
13	SE VISTA DR	SE 5TH TER	SE BLUE PKWY	32	2608	9,273	
							65,477
14	SE OLDHAM PKWY	SE HAMBLEN RD	SE CENTURY DR	48	1224	6,528	
14	SE OLDHAM PKWY	SE CENTURY DR	SE BROADWAY DR	36	795	3,180	
14	SE OLDHAM PKWY	SE BROADWAY DR	SE RANSON RD	26	4981	14,390	
							24,098

City of Lee's Summit
Crack Seal 17/18

Area Number	STREET NAME	FROM STREET	TO STREET	WIDTH	LENGTH	SQ YDS	TOTAL SQ YDS
15	NE INDEPENDENCE AVE	NE CHIPMAN RD	NE TUDOR RD	48	2614	13,941	
15	NE INDEPENDENCE AVE	NE COLUMBUS ST	NE CHIPMAN RD	32	2474	8,796	
15	SE INDEPENDENCE AVE	SE 2ND ST	SE 3RD ST	24	999	2,664	
15	SE HIGH ST	SE SUMMIT AVE	SE INDEPENDENCE AVE	24	495	1,320	
15	SE SUMMIT AVE	SE INDEPENDENCE AVE	SE 3RD ST	24	1128	3,008	
							29,730
17	SW BURRY ST	SW OLDHAM PKWY	SW BURRY ST	24	1606	4,283	
17	SW MARRONE DR	SW BURRY ST	SW MABRY ST	24	588	1,568	
17	SW MABRY ST	SW BURRY ST	SW MILL ST	24	475	1,267	
							7,117
18	SW HOKE LN	SW 3RD ST	SW WARD RD	24	2927	7,805	
18	SW 5TH ST	END OF STREET	SW HOKE LN	24	152	405	
18	SW 7TH ST	END OF STREET	SW HOKE LN	24	184	491	
18	SW 8TH ST	SW HOKE LN	END OF STREET	24	449	1,197	
18	SW 8TH ST	SW HOKE LN	END OF STREET	24	538	1,435	
18	SW 8TH CIR	SW 8TH ST	END OF STREET	24	160	427	
18	SW 8TH TER	SW HOKE LN	END OF STREET	24	499	1,331	
18	SW HOKE CT	SW HOKE LN	END OF STREET	24	440	1,173	
18	SW BENJAMIN DR	SW HOKE LN	SW LONGVIEW RD	24	1326	3,536	
18	SW BENJAMIN CIR	SW BENJAMIN DR	END OF STREET	24	105	280	
18	SW BENJAMIN PL	SW BENJAMIN DR	END OF STREET	24	115	307	
							18,387
19	SW MURRAY RD	SW 3RD ST	SW WHITE RIDGE DR	32	1206	4,288	
19	SW WHITE RIDGE DR	SW 3RD ST	SW 6TH ST	32	1166	4,146	
19	SW WHITE RIDGE DR	SW 6TH ST	END OF STREET	24	1324	3,531	
19	SW WHITE RIDGE CT	SW WHITE RIDGE DR	END OF STREET	24	156	416	
19	SW 5TH ST	SW MURRAY RD	END OF STREET	24	1285	3,427	
19	SW 6TH ST	SW WHITE RIDGE DR	SW MURRAY RD	24	809	2,157	
19	SW GULFPORT AVE	SW WHITE RIDGE DR	SW LONGVIEW RD	24	1969	5,251	
19	SW GULFPORT AVE	SW CHARLESTON AVE	SW GULFPORT CIR	24	946	2,523	
19	SW GULFPORT CIR	SW GULFPORT AVE	END OF STREET	24	188	501	
19	SW MONTGOMERY AVE	SW WHITE RIDGE DR	SW 8TH TER	24	936	2,496	
19	SW 8TH TER	SW MURRAY RD	SW CHARLESTON AVE	24	1091	2,909	
							31,644
20	SW LONGVIEW RD	SW PRYOR RD	SW SAMPSON RD	36	7741	30,964	
20	SW LONGVIEW RD	SW SAMPSON RD	SW COUNTY PARK RD	24	2661	7,096	
20	SW SAMPSON RD	SW LONGVIEW RD	SW SCHERER RD	32	4998	17,771	
20	SW SAMPSON RD	1108 SW SAMPSON RD	1120 SW SAMPSON RD	28	270	840	
20	SW 10TH ST	END OF STREET	SW SAMPSON RD	24	234	624	
20	SW 10TH TER	END OF STREET	SW SAMPSON RD	24	208	555	
20	SW 11TH ST	END OF STREET	SW SAMPSON RD	24	445	1,187	
20	SW 12TH TER	SW SAMPSON RD	END OF STREET	24	309	824	
20	SW 13TH ST	SW SAMPSON RD	END OF STREET	24	149	397	
20	SW 13TH ST	END OF STREET	SW SAMPSON RD	24	240	640	
20	SW 13TH TER	END OF STREET	SW SAMPSON RD	24	382	1,019	
20	SW 14TH ST	END OF STREET	SW SAMPSON RD	24	319	851	
							62,767
21	SW REGATTA DR	150 HWY	SW WINDJAMMER DR	48	925	4,933	
21	SW REGATTA DR	SW WINDJAMMER DR	SW RAINTREE DR	32	1403	4,988	
21	SW WINDJAMMER DR	SW REGATTA DR	SW WINDJAMMER CT	24	551	1,469	
21	SW WINDJAMMER CT	SW WINDJAMMER DR	END OF STREET	24	846	2,256	
21	SW WINDSONG DR	SW REGATTA DR	SW WINDJAMMER CT	24	709	1,891	
21	SW LEMANS LN	SW REGATTA DR	SW HARBOR DR	24	1471	3,923	
21	SW HARBOR CIR	SW M 150 HWY	SW HARBOR DR	24	1387	3,699	
21	SW LACROSSE CT	SW HARBOR CIR	END OF STREET	24	227	605	
21	SW HARBOR CT	SW HARBOR DR	END OF STREET	24	159	424	
21	SW WINDSONG DR	SW LEMANS LN	SW REGATTA DR	24	1064	2,837	
21	SW WINDSONG DR	SW WINDSONG CT	SW REGATTA DR	24	206	549	
21	SW WINDSONG CIR	SW WINDSONG DR	END OF STREET	24	461	1,229	
21	SW HARBOR DR	SW HARBOR CT	SW HARBOR CIR	24	2025	5,400	
21	SW LINDEN LN	SW HARBOR DR	SW RAINTREE DR	24	2007	5,352	
21	SW LINDEN CIR	SW LINDEN LN	END OF STREET	24	104	277	
21	SW LINDEN CT	SW LINDEN LN	END OF STREET	24	129	344	
21	SW REEF POINT LN	SW RAINTREE DR	END OF STREET	24	256	683	
21	SW LIGHTHOUSE PT	SW RAINTREE DR	END OF STREET	24	165	440	
21	SW RAINTREE DR	SW HIDDEN COVE DR	SW DRAKE DR	32	2526	8,981	
							50,282

**City of Lee's Summit
Crack Seal 17/18**

Area Number	STREET NAME	FROM STREET	TO STREET	WIDTH	LENGTH	SQ YDS	TOTAL SQ YDS
22	SW RAINTREE DR	SW DRAKE DR	SW WARD RD	32	5309	18,876	
22	SW COUNTY LINE RD	SW RAINTREE DR	SW GULL POINT DR	24	924	2,464	
22	SW ADMIRAL BYRD DR	SW GULL POINT DR	SW GULL POINT DR	24	3889	10,371	
22	SW ADMIRAL BYRD CT	END OF STREET	SW ADMIRAL BYRD DR	24	336	896	
22	SW ESTATES DR	SW ADMIRAL BYRD DR	SW RAINTREE DR	62	377	2,597	
22	SW ESTATES DR	SW GULL POINT TRL	SW ADMIRAL BYRD DR	24	1235	3,293	
22	SW GULL POINT TRL	SW GULL POINT DR	SW GULL POINT DR	24	1133	3,021	
22	SW MIDDLE CREEK DR	SW ADMIRAL BYRD DR	SW LAKE PINES DR	24	418	1,115	
22	SW LAKE PINES DR	SW RAINTREE DR	SW GULL POINT DR	24	1153	3,075	
23	SW COLE YOUNGER DR	SW RAINTREE DR	SW RAINTREE DR	32	3097	11,012	
23	SW COLE YOUNGER CT	SW COLE YOUNGER DR	END OF STREET	40	96	427	
23	SW CLIPPER LN	END OF STREET	SW COLE YOUNGER DR	24	513	1,368	
23	SW ORLEANS CT	END OF STREET	SW COLE YOUNGER DR	24	375	1,000	
23	SW LAHARVE DR	END OF STREET	SW COLE YOUNGER DR	24	313	835	
23	SW LEEWARD DR	END OF STREET	SW COLE YOUNGER DR	24	315	840	
23	SW COLE YOUNGER CIR	SW COLE YOUNGER DR	END OF STREET	55	85	519	
23	SW DUCK POND DR	SW JAMES YOUNGER DR	SW COLE YOUNGER DR	24	1167	3,112	
24	SW RAINTREE PKWY	SW RAINTREE DR	SW WARD RD	32	9605	34,151	34,151
25	SE SADDLEBROOK DR	SE SEATTLE SLEW DR	SE CANTER DR	32	1015	3,609	
25	SE SADDLEBROOK CIR	SE SADDLEBROOK DR	END OF STREET	24	599	1,597	
25	SE SEATTLE SLEW DR	SE SADDLEBROOK DR	SE CITATION ST	24	1126	3,003	
25	SE CITATION ST	SE SEATTLE SLEW DR	SE SECRETARIAT DR	24	648	1,728	
25	SE SECRETARIAT DR	SE SADDLEBROOK DR	SE CITATION ST	24	1144	3,051	
25	SE SECRETARIAT CIR	SE SECRETARIAT DR	END OF STREET	24	135	360	
25	SE SECRETARIAT CT	SE SECRETARIAT DR	END OF STREET	24	261	696	
25	SE MEADOWBROOK DR	SW M 291 HWY	END OF STREET	24	1303	3,475	
25	SE MEADOWBROOK CT	SE MEADOWBROOK DR	END OF STREET	24	214	571	
Total SQ Yards: 719,635							

City of Lee's Summit Crack Seal 17/18 Proj. No.324-17/18 (crack seal)

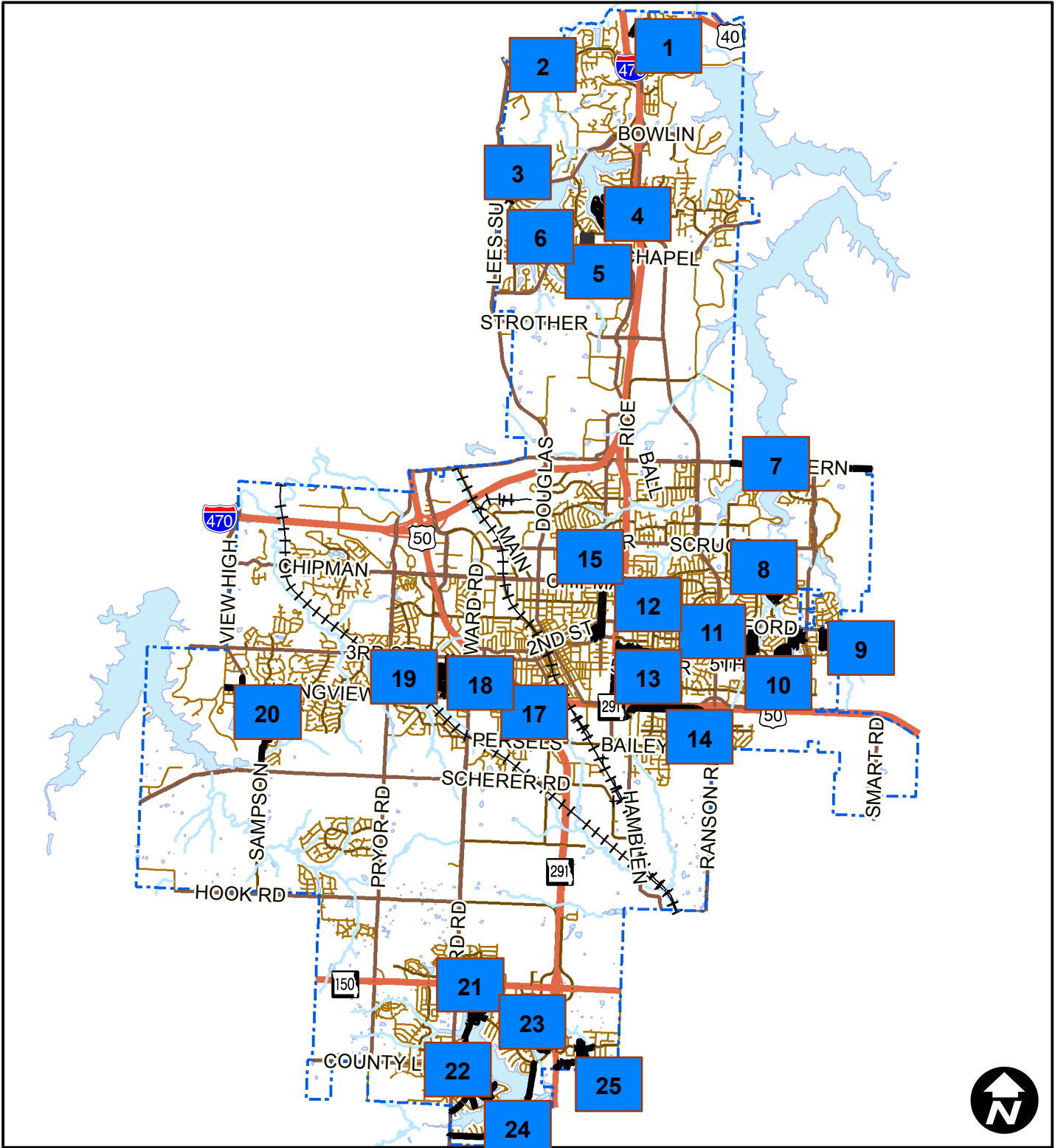

Overview

Legend

— Crack Seal 17/18

City of Lee's Summit Crack Seal 17/18 Proj. No.324-17/18 (crack seal)



Area 1 -Villas at Summit Ridge

Legend

— Crack Seal 17/18

City of Lee's Summit Crack Seal 17/18 Proj. No.324-17/18 (crack seal)

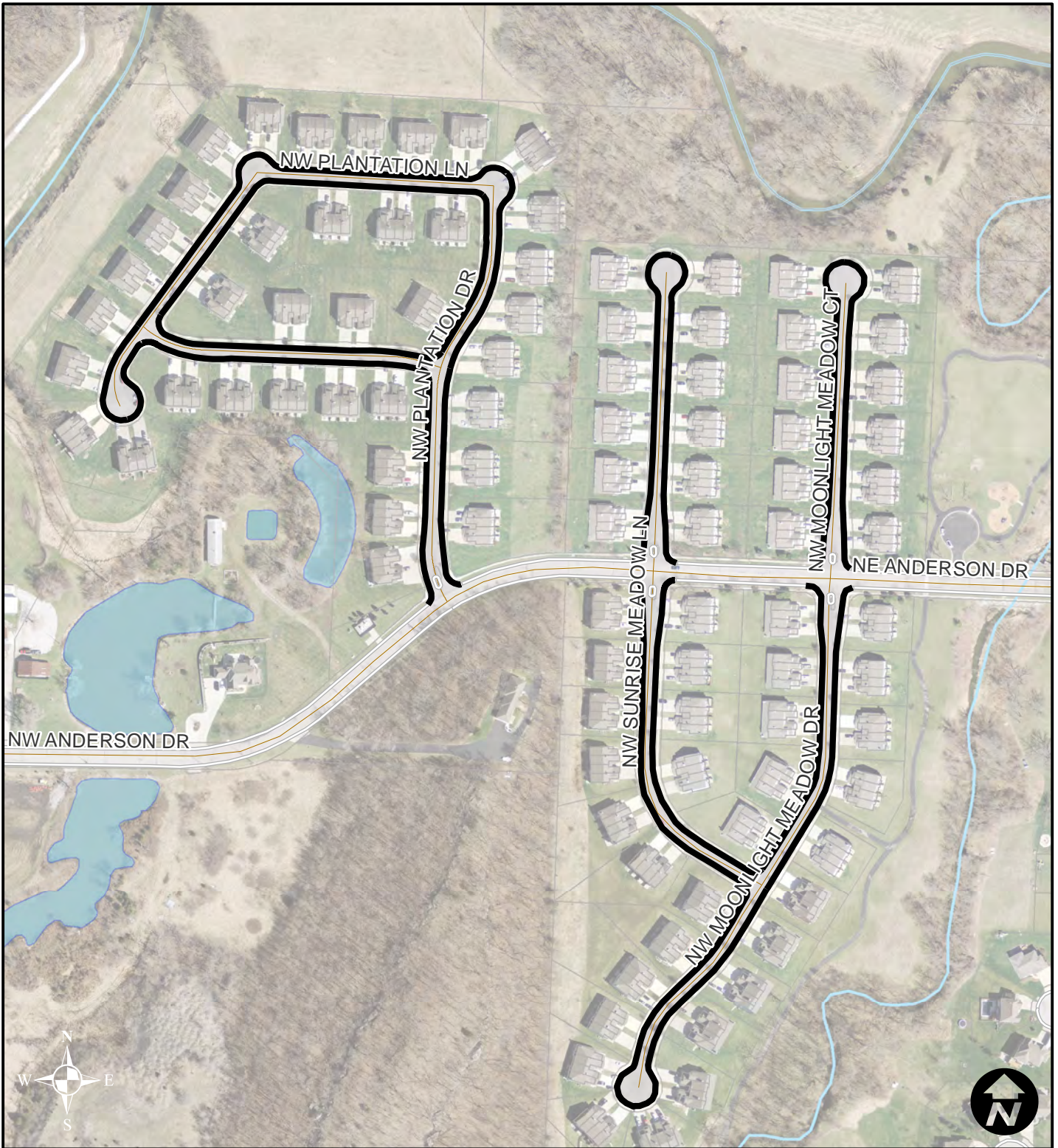

Area 2 -Condos Oaks Ridge Meadows

Legend

— Crack Seal 17/18

City of Lee's Summit Crack Seal 17/18 Proj. No.324-17/18 (crack seal)

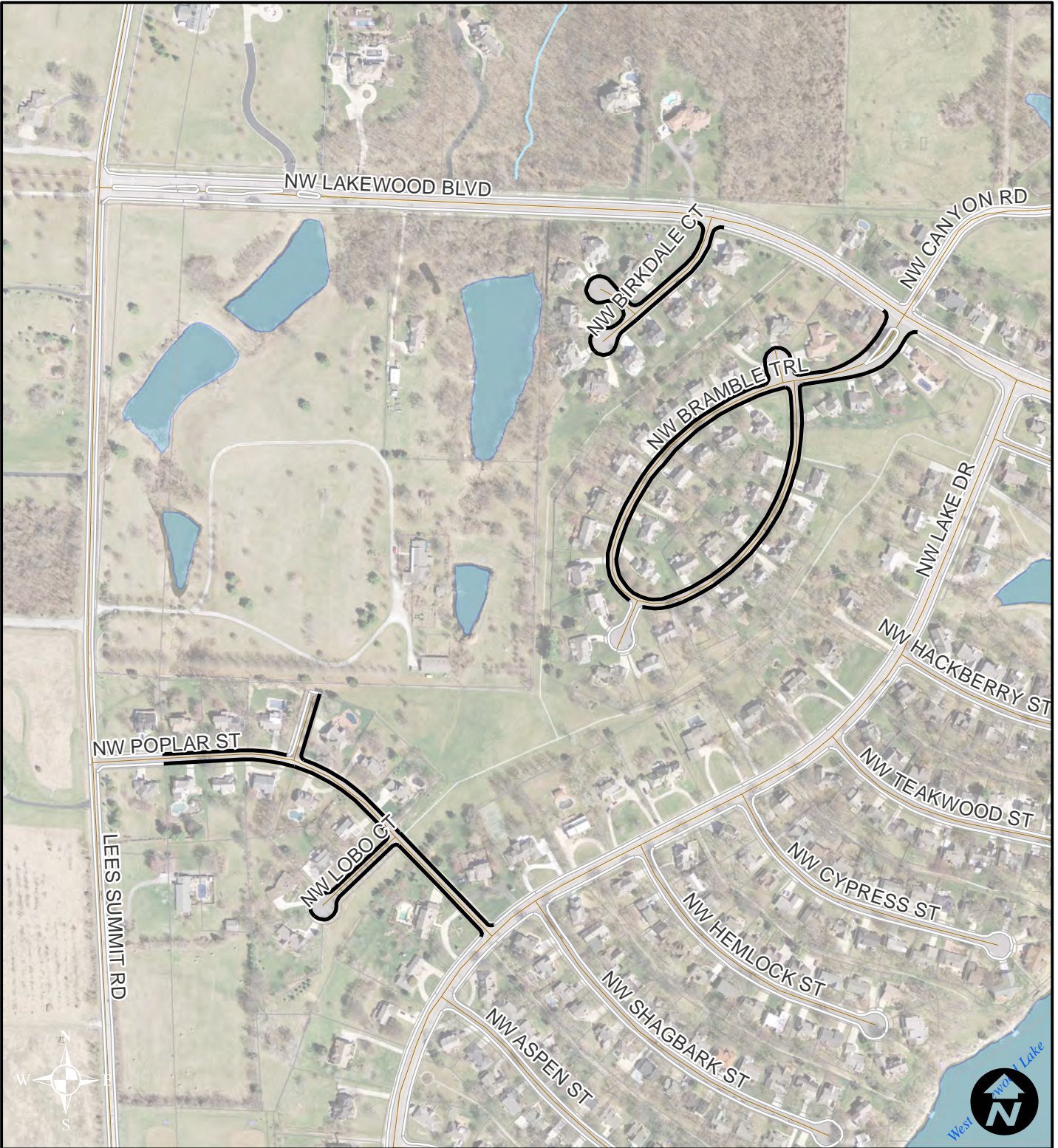

Area 3 - Brickdale/Poplar

Legend
— Crack Seal 17/18

City of Lee's Summit Crack Seal 17/18 Proj. No.324-17/18 (crack seal)

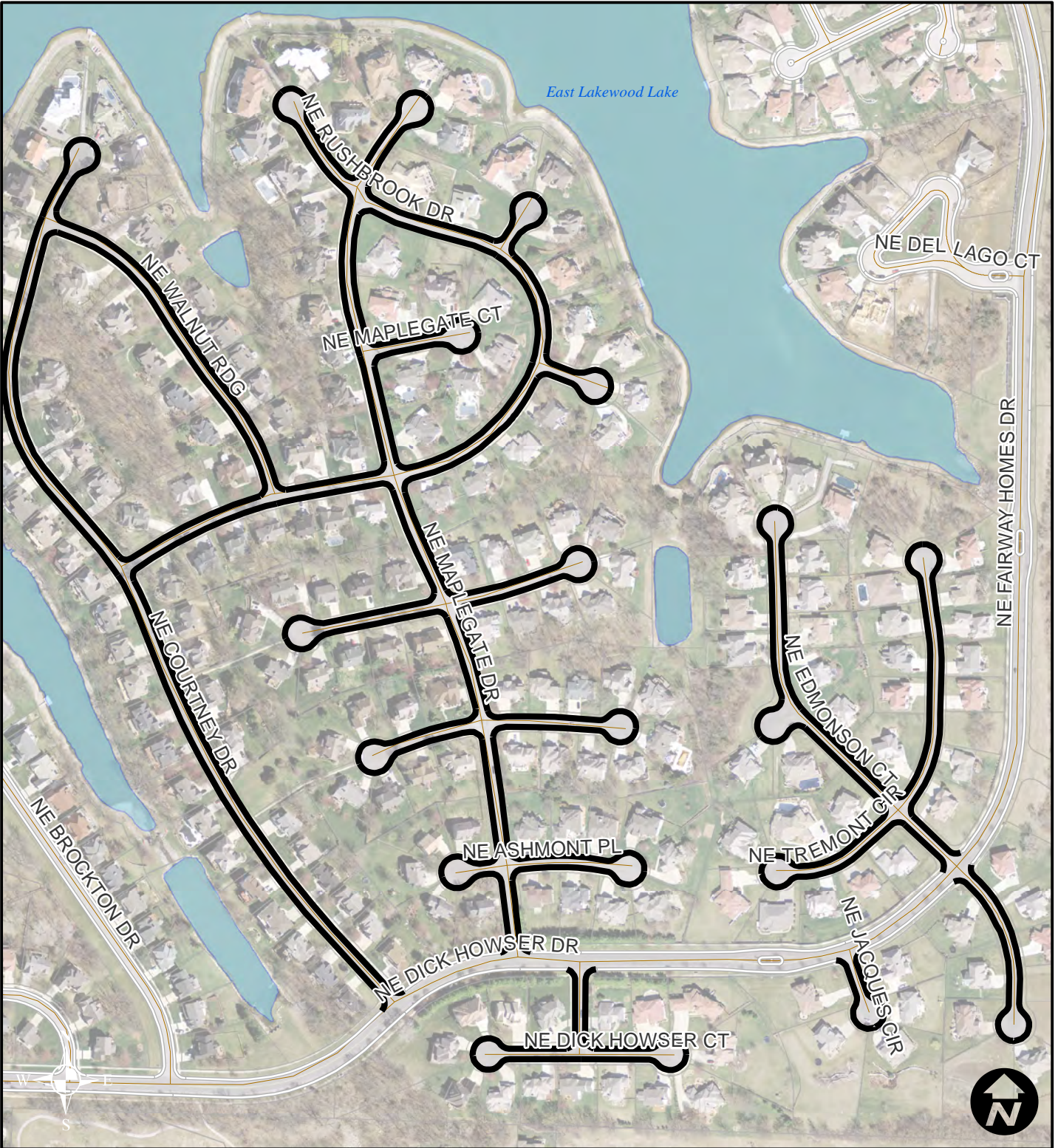

Area 4 - East Lake Village

Legend

— Crack Seal 17/18

City of Lee's Summit Crack Seal 17/18 Proj. No.324-17/18 (crack seal)



Area 5 - Fairfield Green

Legend

— Crack Seal 17/18

City of Lee's Summit Crack Seal 17/18 Proj. No.324-17/18 (crack seal)



Area 6 - Westlake Village

Legend

— Crack Seal 17/18

City of Lee's Summit Crack Seal 17/18 Proj. No.324-17/18 (crack seal)

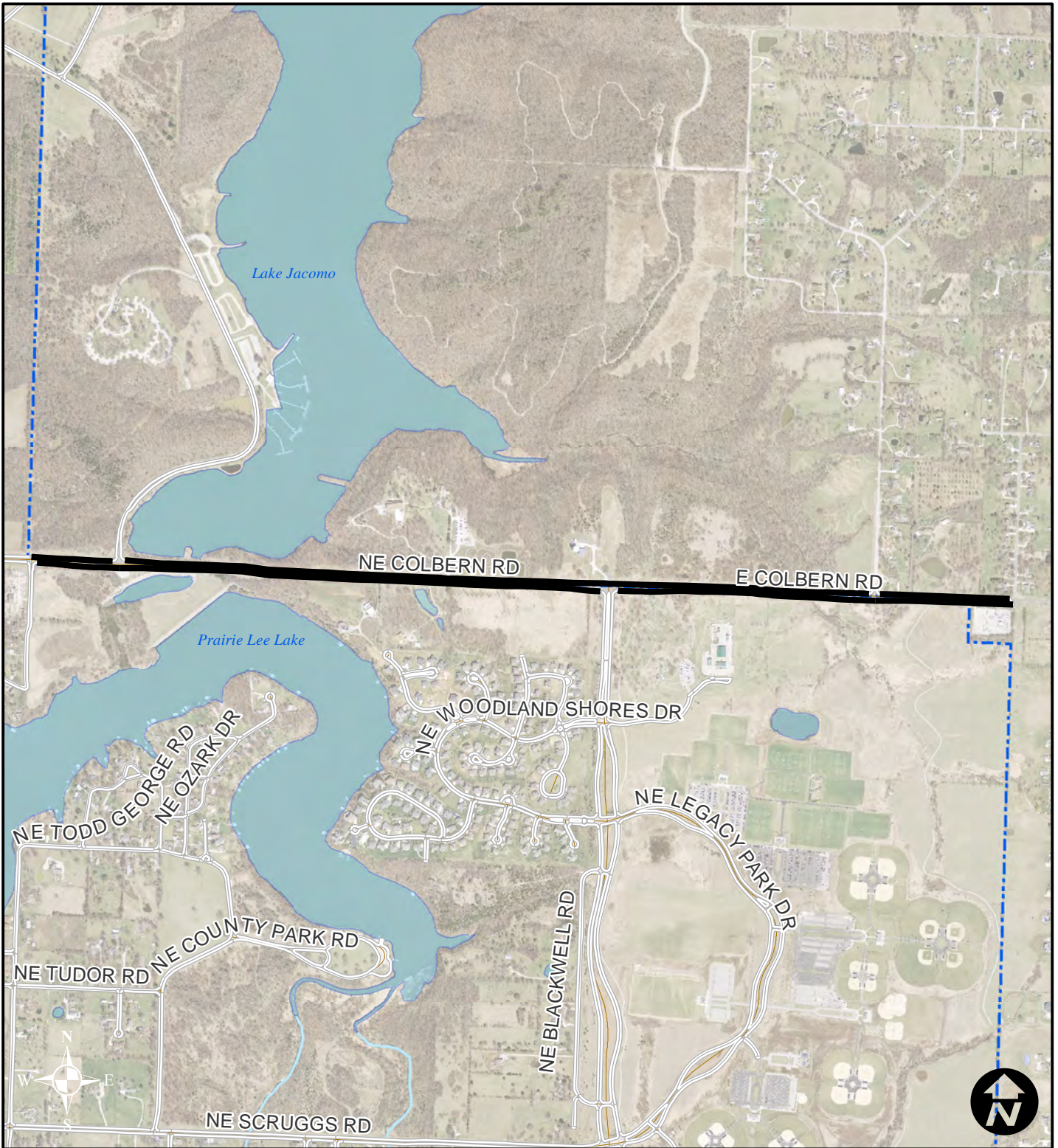

Area 7 - Colbern Rd

Legend

— Crack Seal 17/18

City of Lee's Summit Crack Seal 17/18 Proj. No.324-17/18 (crack seal)

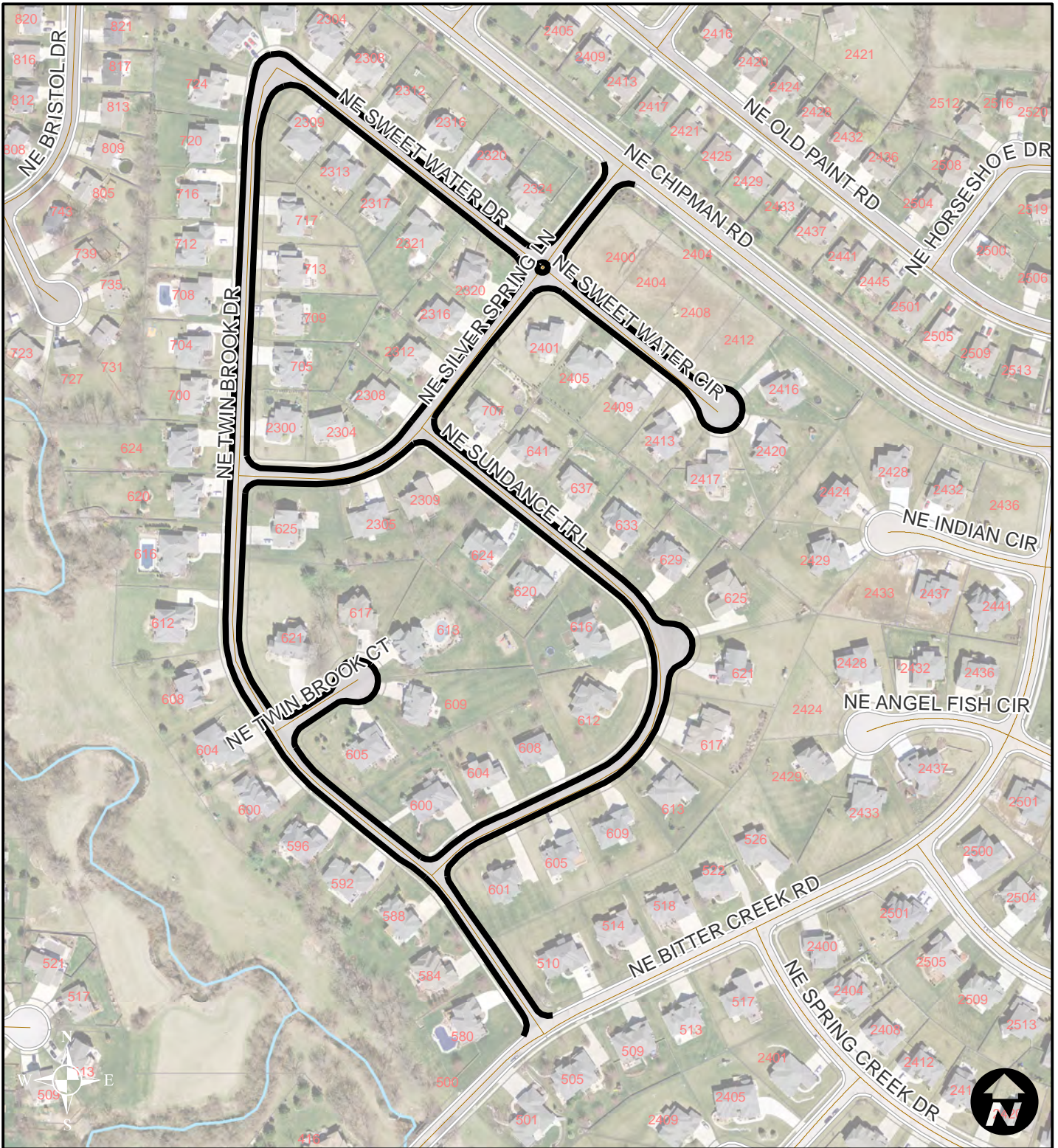

Area 8 - Paddock

Legend

— Crack Seal 17/18

City of Lee's Summit Crack Seal 17/18 Proj. No.324-17/18 (crack seal)

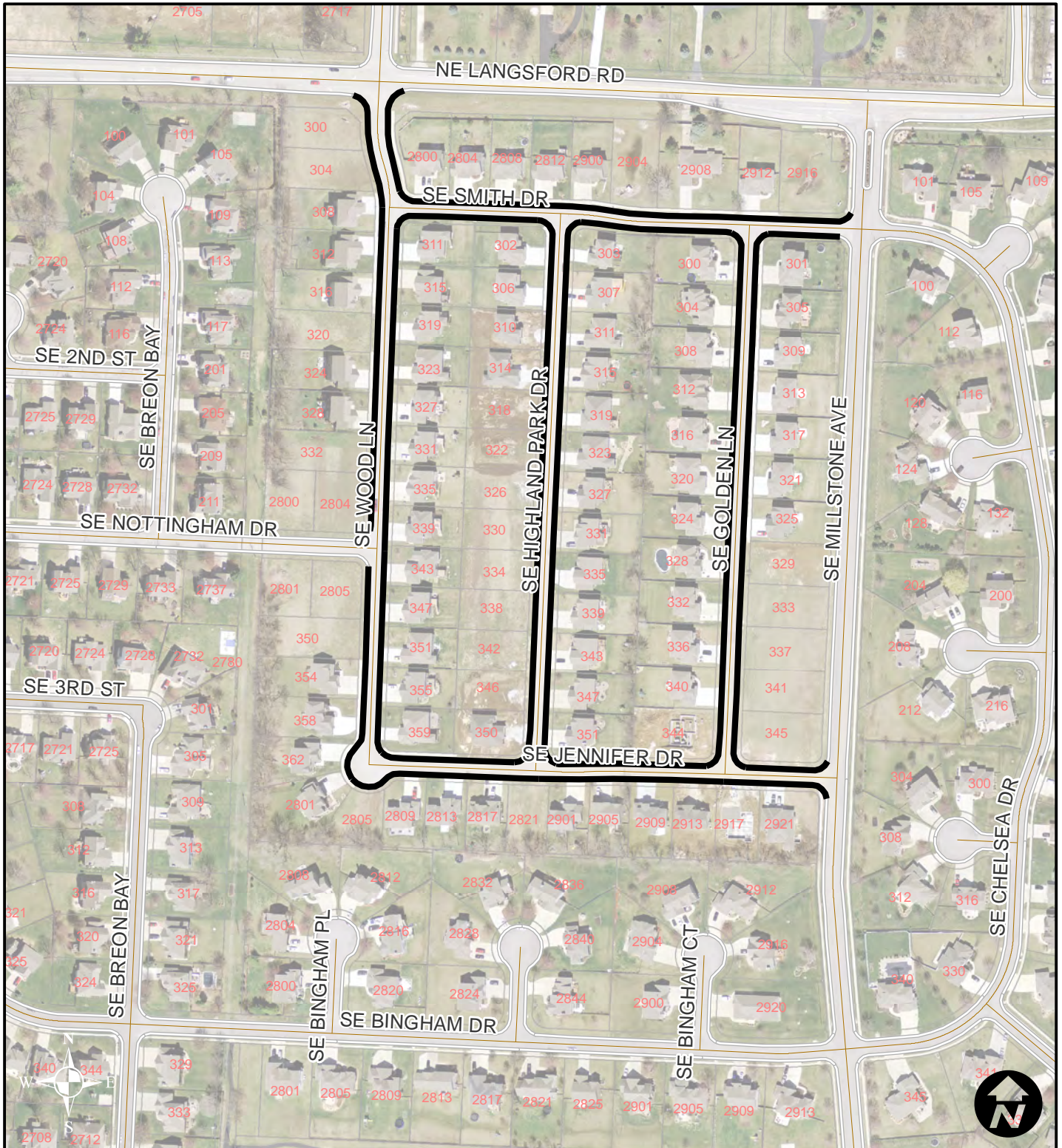

Area 9 - Golden Fields

Legend

— Crack Seal 17/18

City of Lee's Summit Crack Seal 17/18 Proj. No.324-17/18 (crack seal)

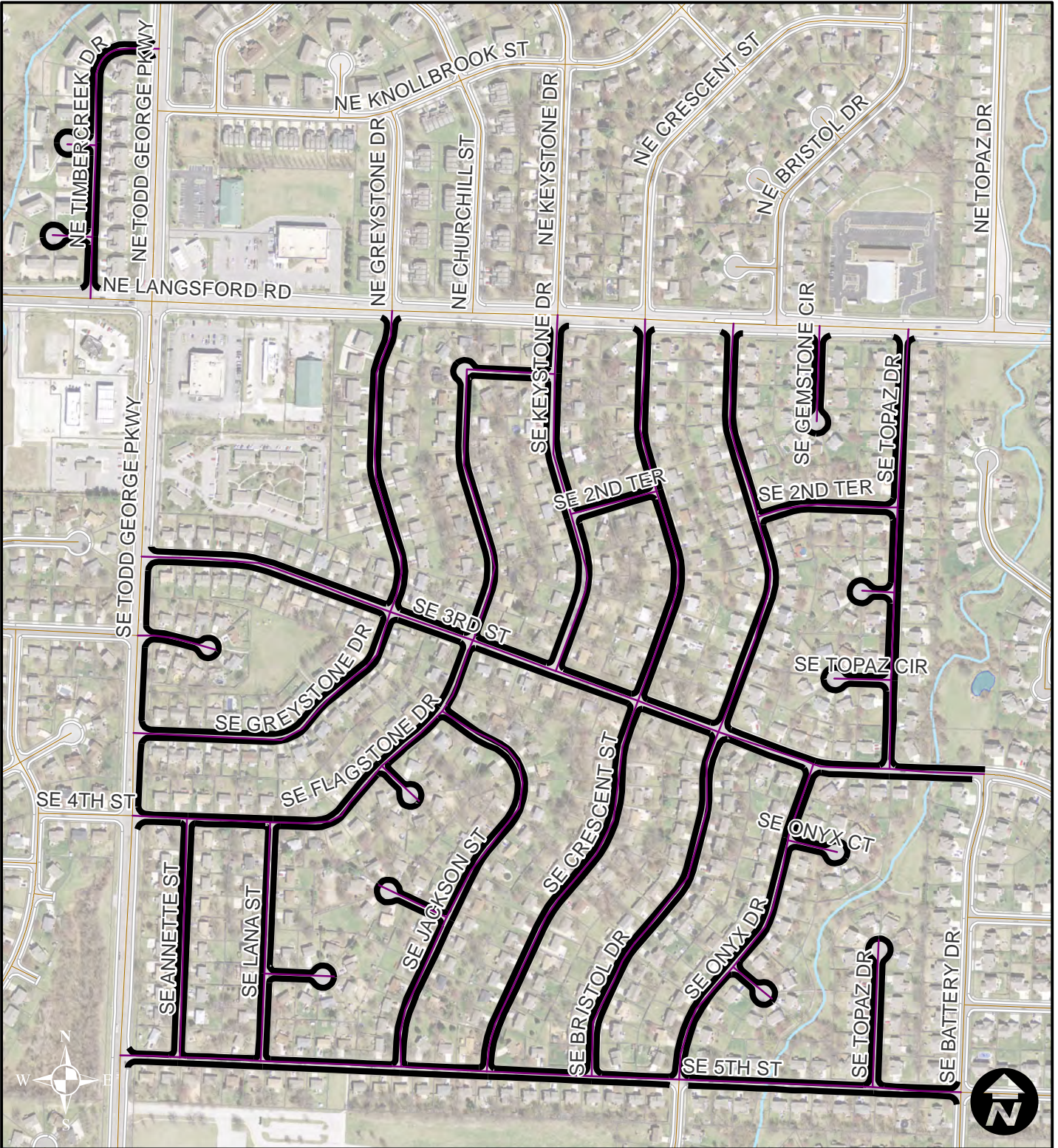

Area 11 - Morgan Estates

Legend

— Crack Seal 17/18

City of Lee's Summit Crack Seal 17/18 Proj. No.324-17/18 (crack seal)

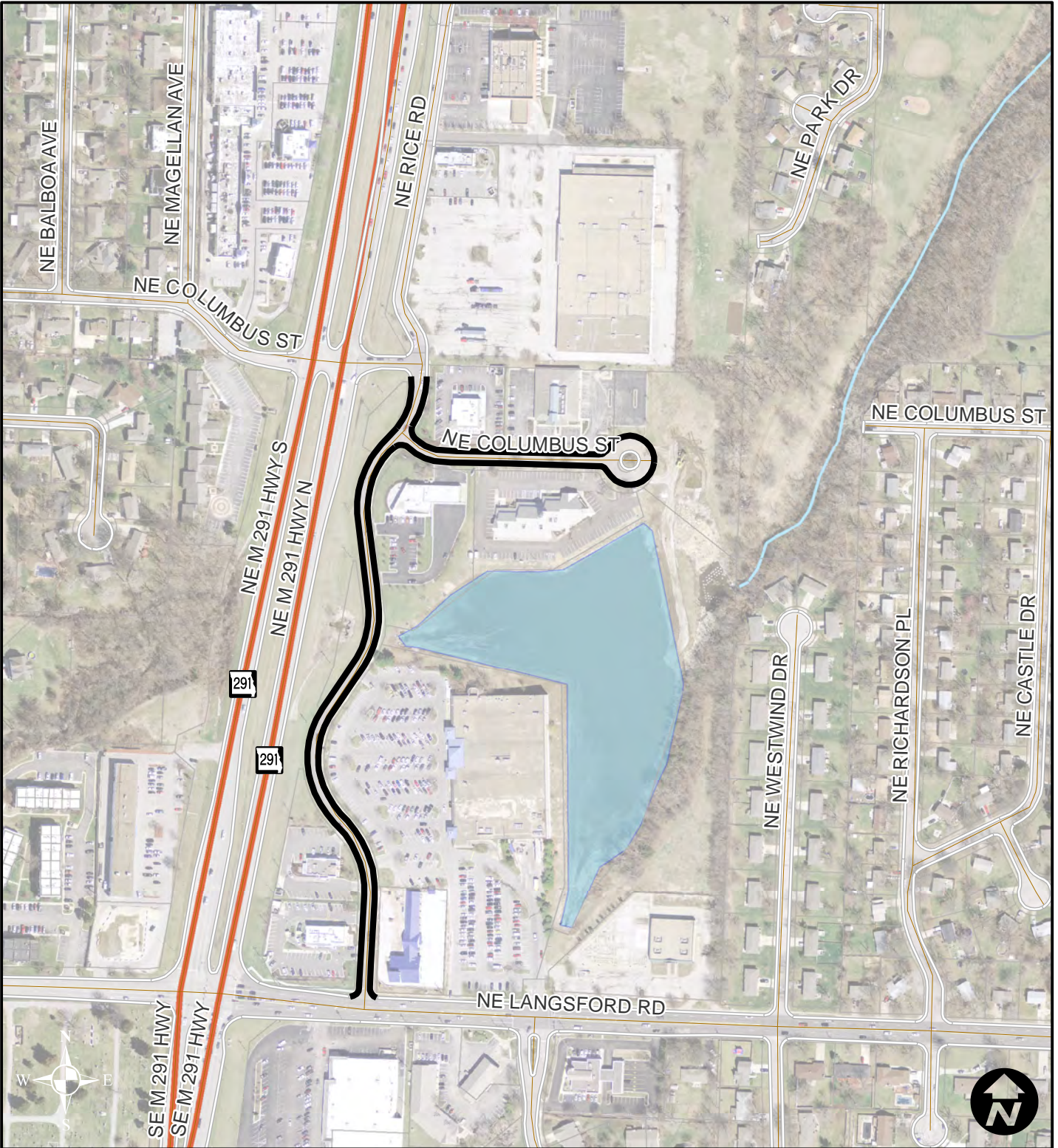

Area 12 - Rice Rd

Legend

— Crack Seal 17/18

City of Lee's Summit Crack Seal 17/18 Proj. No.324-17/18 (crack seal)

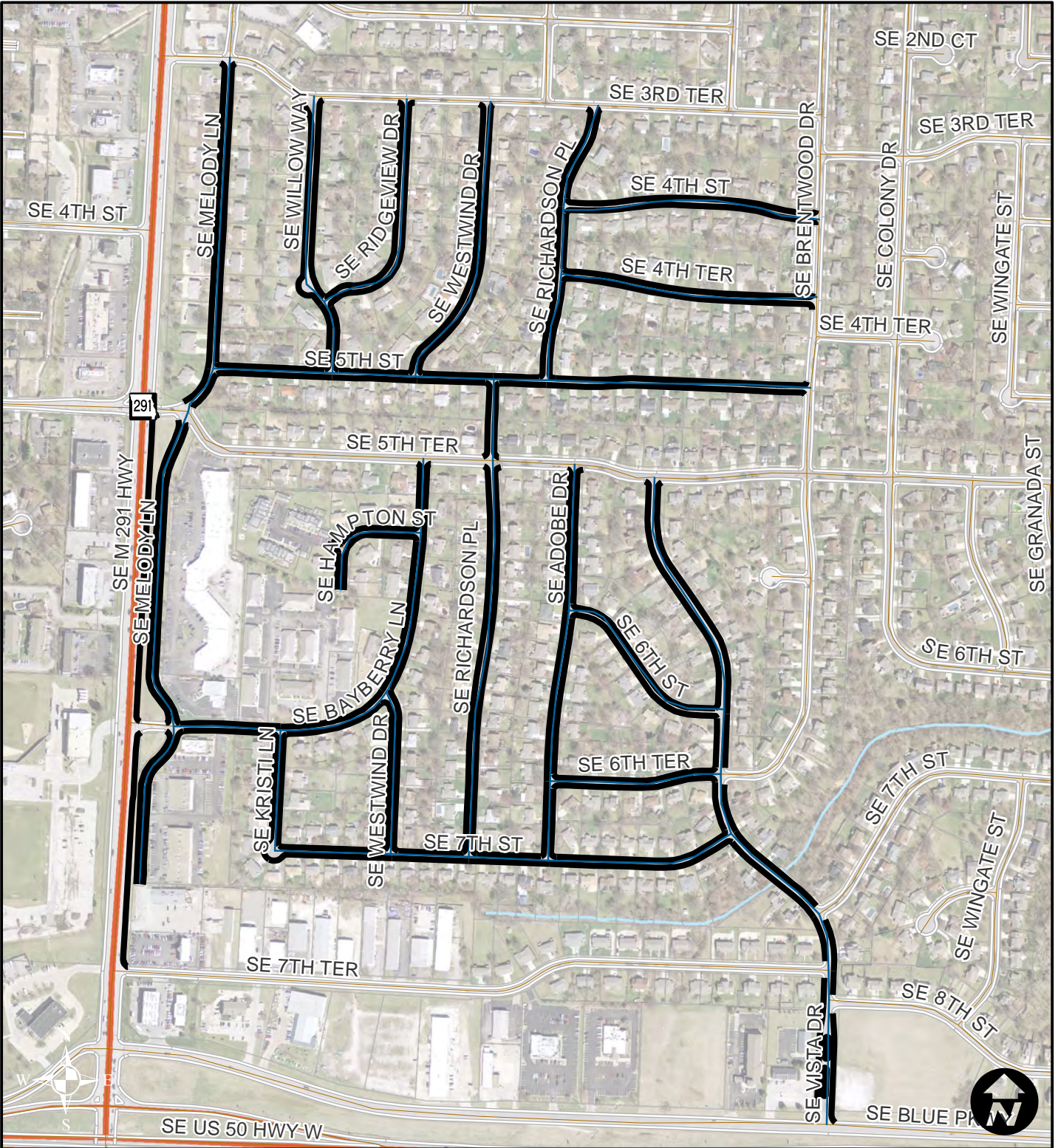

Area 13 - Vista

Legend
— Crack Seal 17/18

City of Lee's Summit Crack Seal 17/18 Proj. No.324-17/18 (crack seal)

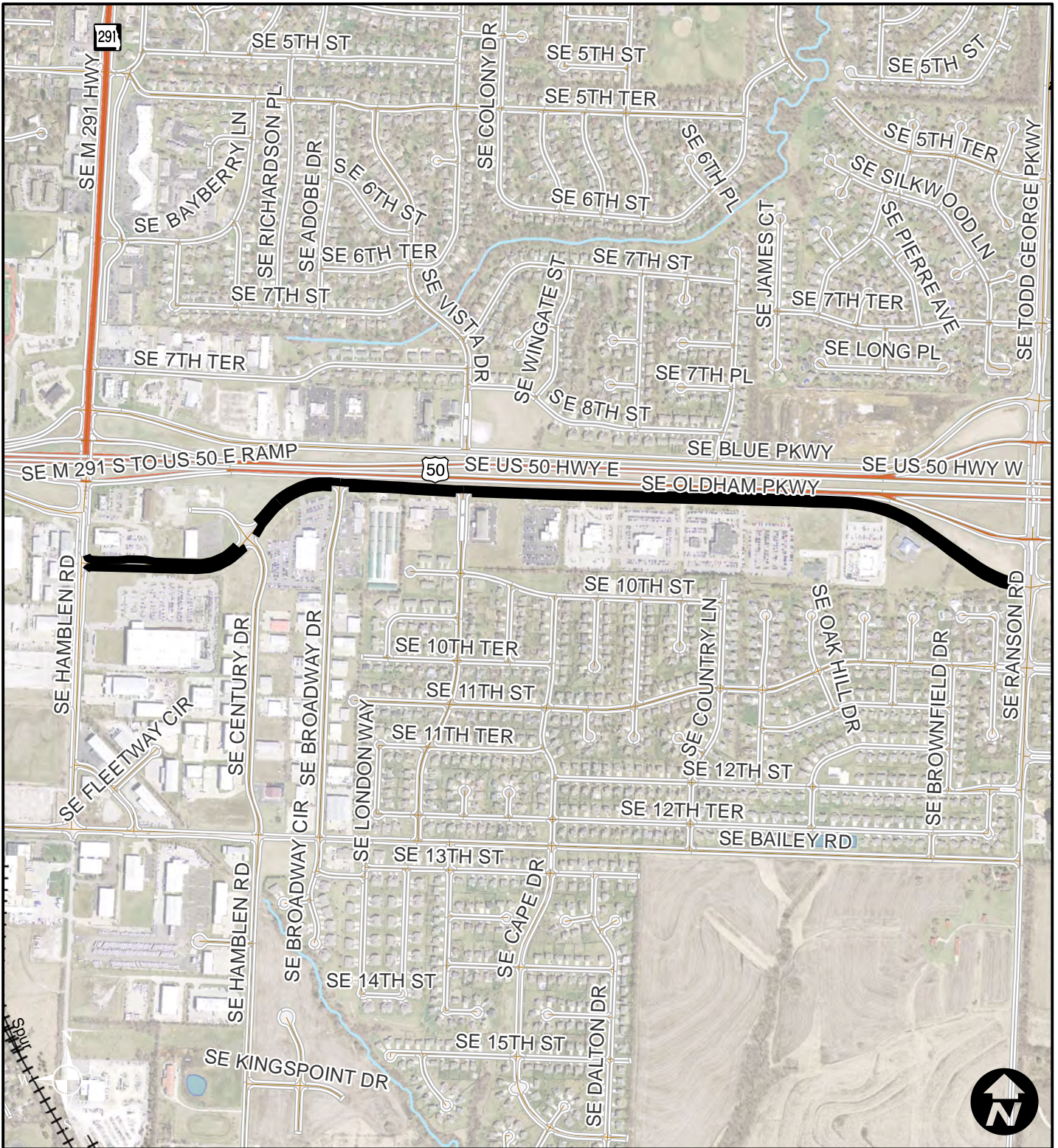

Area 14 - Oldham Pkwy

Legend
— Crack Seal 17/18

City of Lee's Summit Crack Seal 17/18 Proj. No.324-17/18 (crack seal)

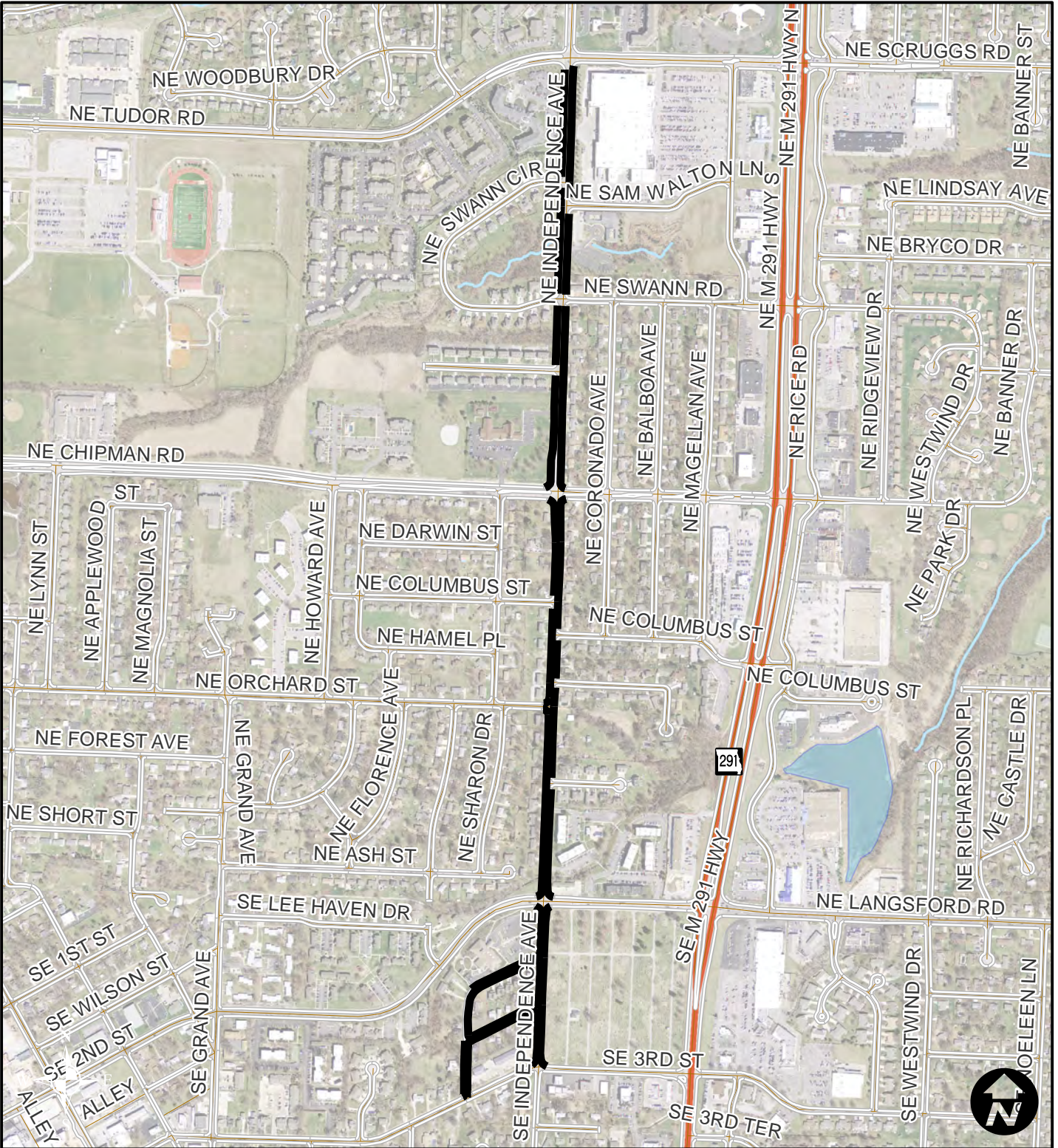

Area 15 - Independence Ave

Legend

— Crack Seal 17/18

City of Lee's Summit Crack Seal 17/18 Proj. No.324-17/18 (crack seal)

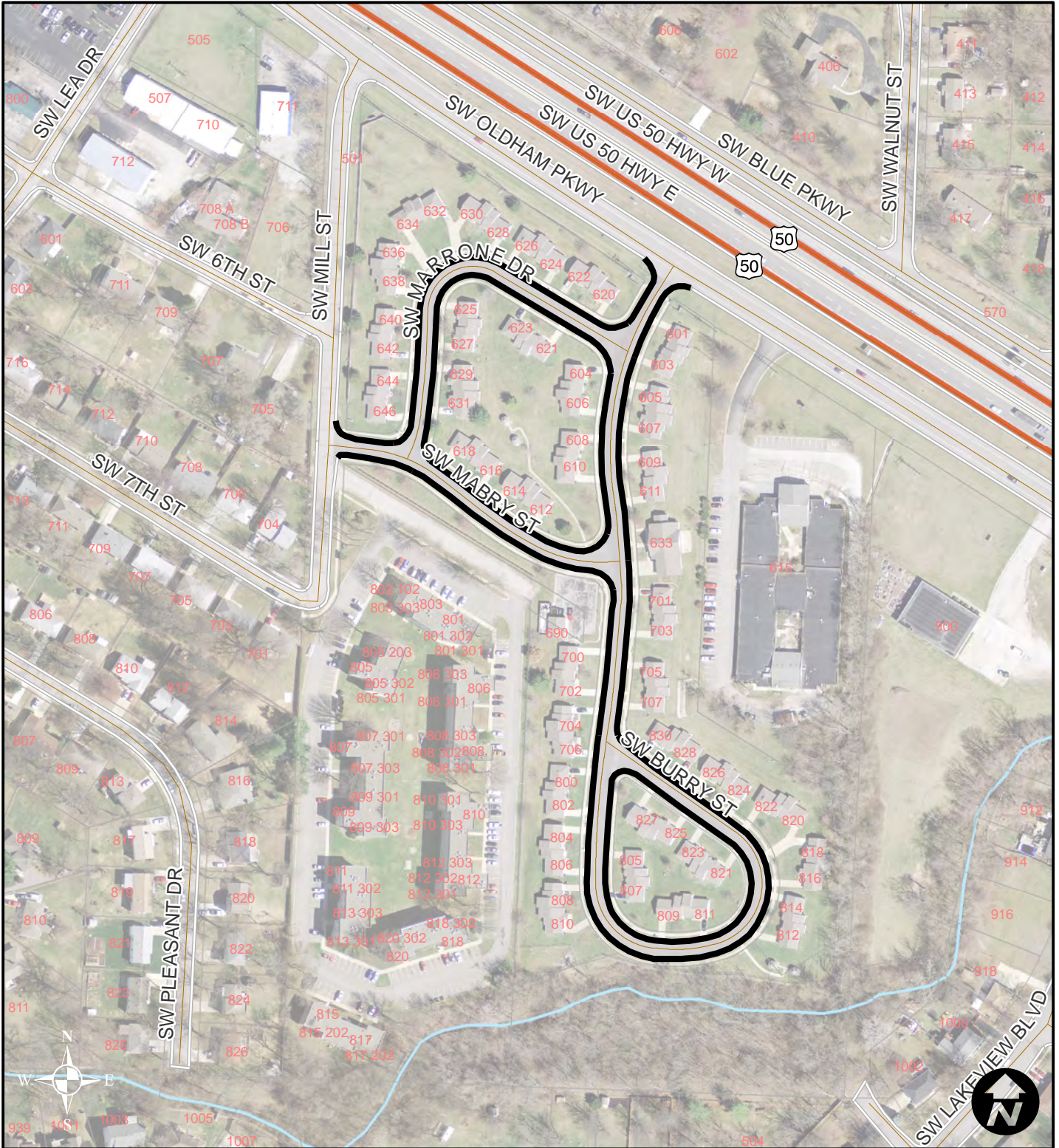

Area 17 - Duncan Estates

Legend
— Crack Seal 17/18

City of Lee's Summit Crack Seal 17/18 Proj. No.324-17/18 (crack seal)

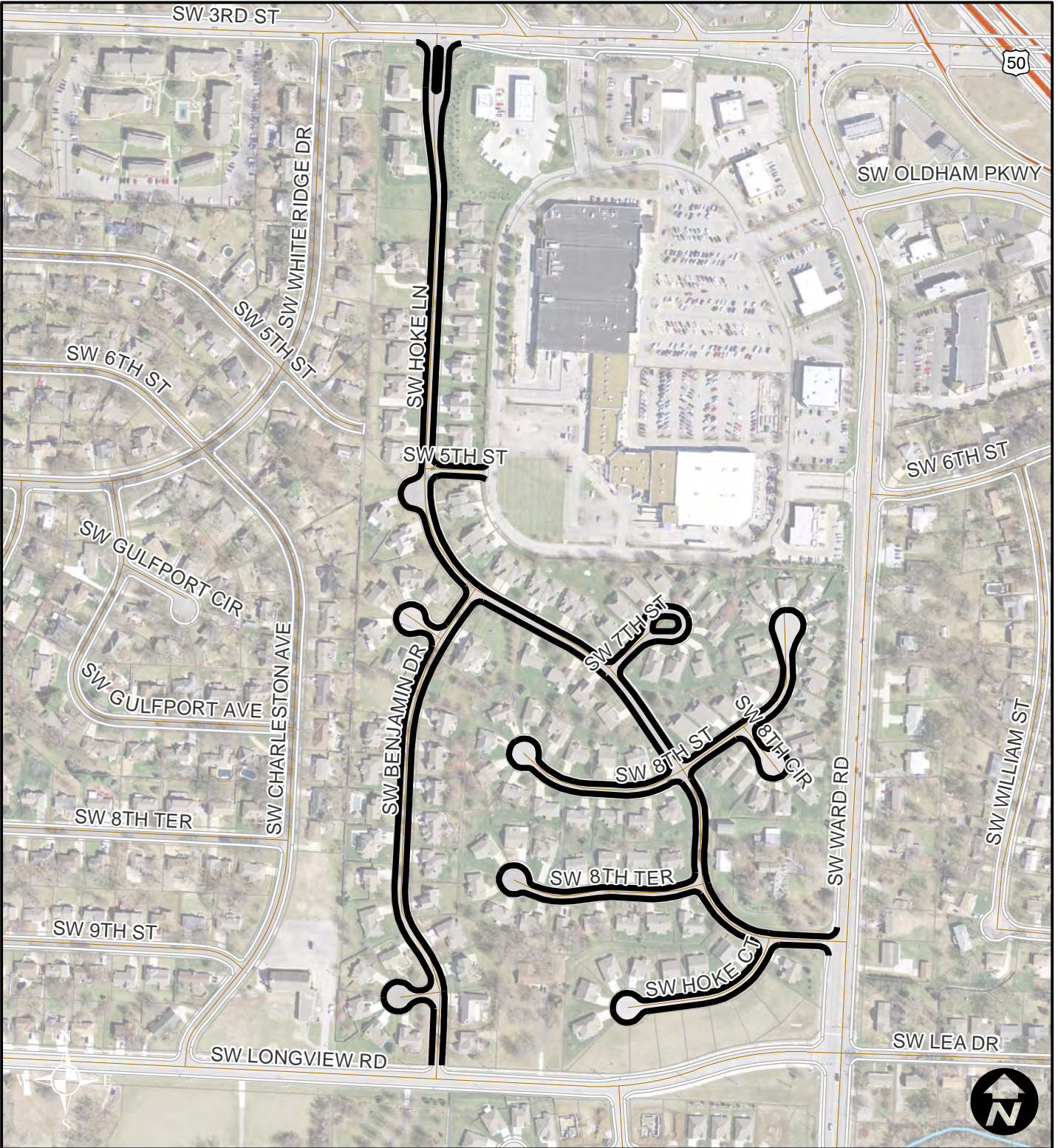

Area 18 - Cedar Creek Estates

Legend

— Crack Seal 17/18

City of Lee's Summit Crack Seal 17/18 Proj. No.324-17/18 (crack seal)

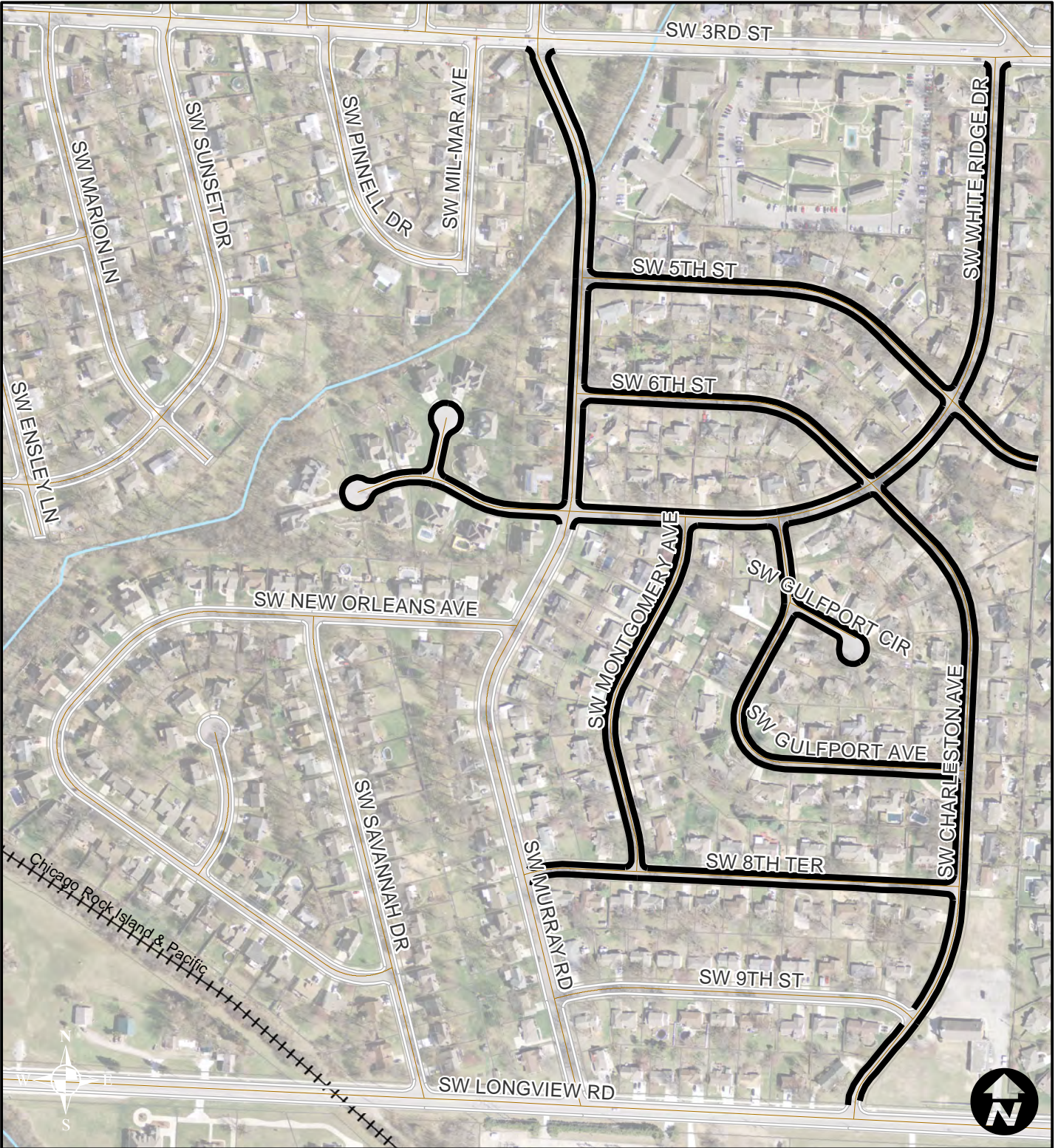

Area 19 - White Ridge

Legend
— Crack Seal 17/18

City of Lee's Summit Crack Seal 17/18 Proj. No.324-17/18 (crack seal)

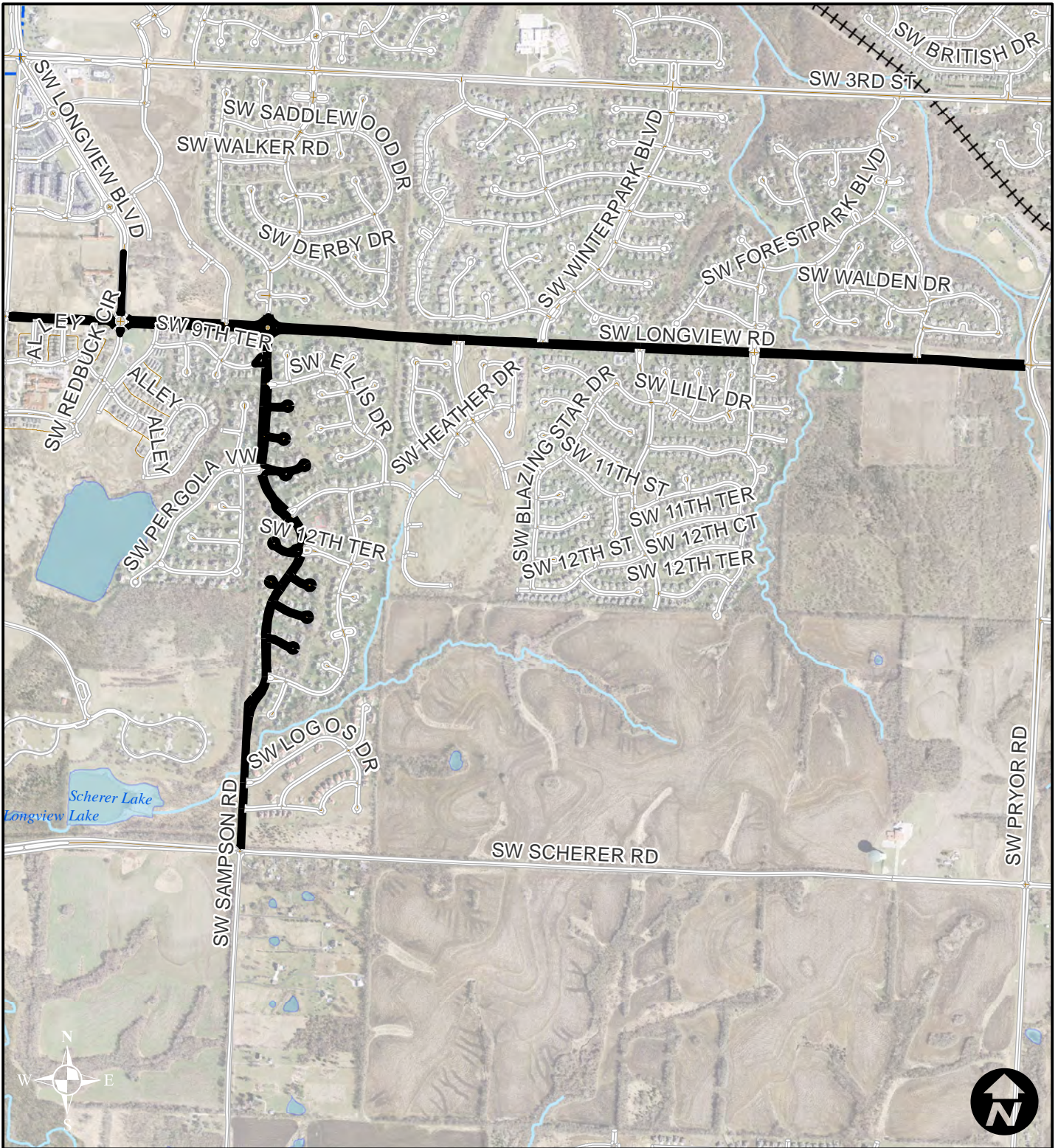

Area 20 - Longview/Sampson

Legend

— Crack Seal 17/18

City of Lee's Summit Crack Seal 17/18 Proj. No.324-17/18 (crack seal)

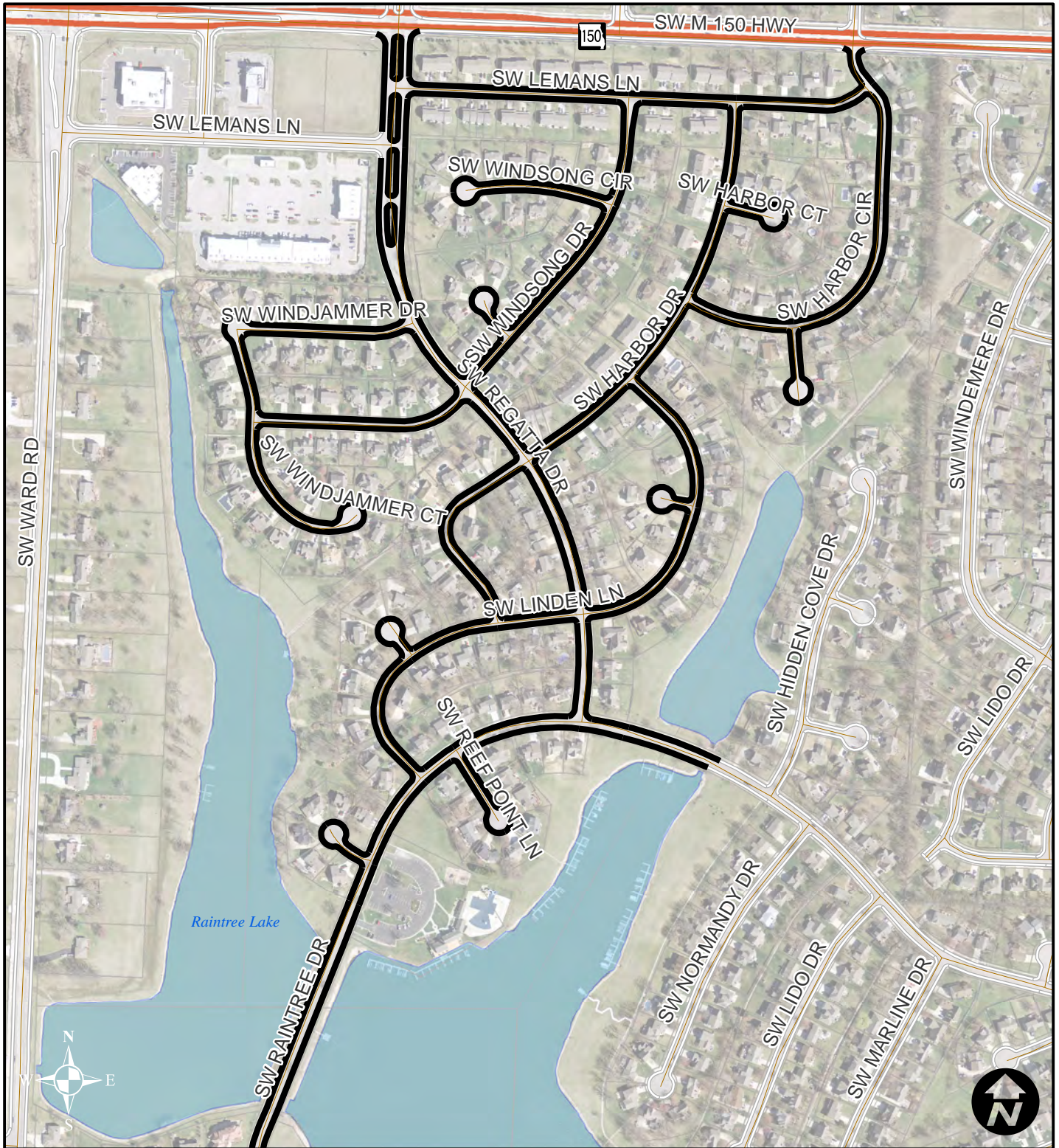

Area 21 - Regatta

Legend

— Crack Seal 17/18

City of Lee's Summit Crack Seal 17/18 Proj. No.324-17/18 (crack seal)

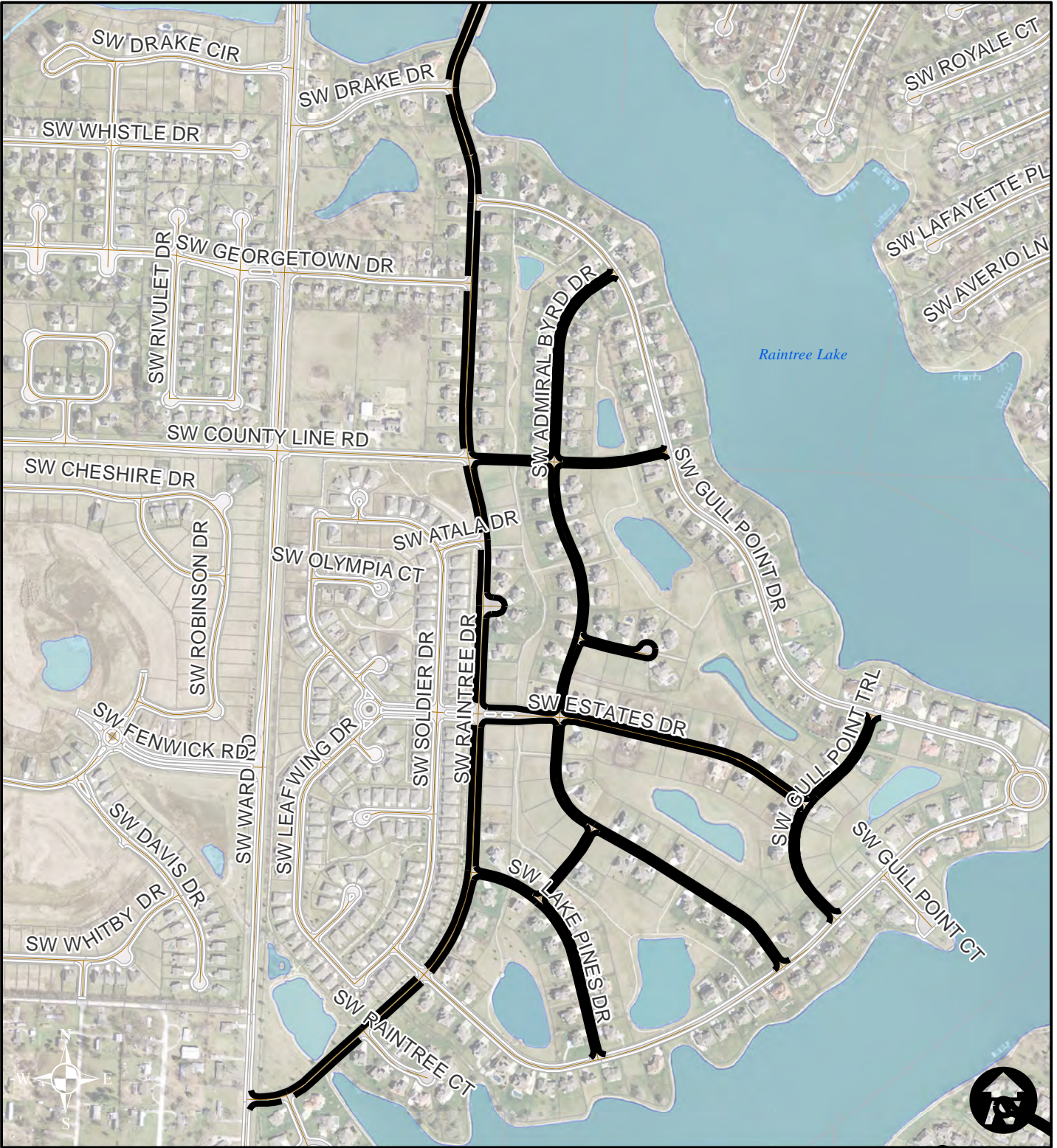

Area 22 - Gull Point

Legend

— Crack Seal 17/18

City of Lee's Summit Crack Seal 17/18 Proj. No.324-17/18 (crack seal)

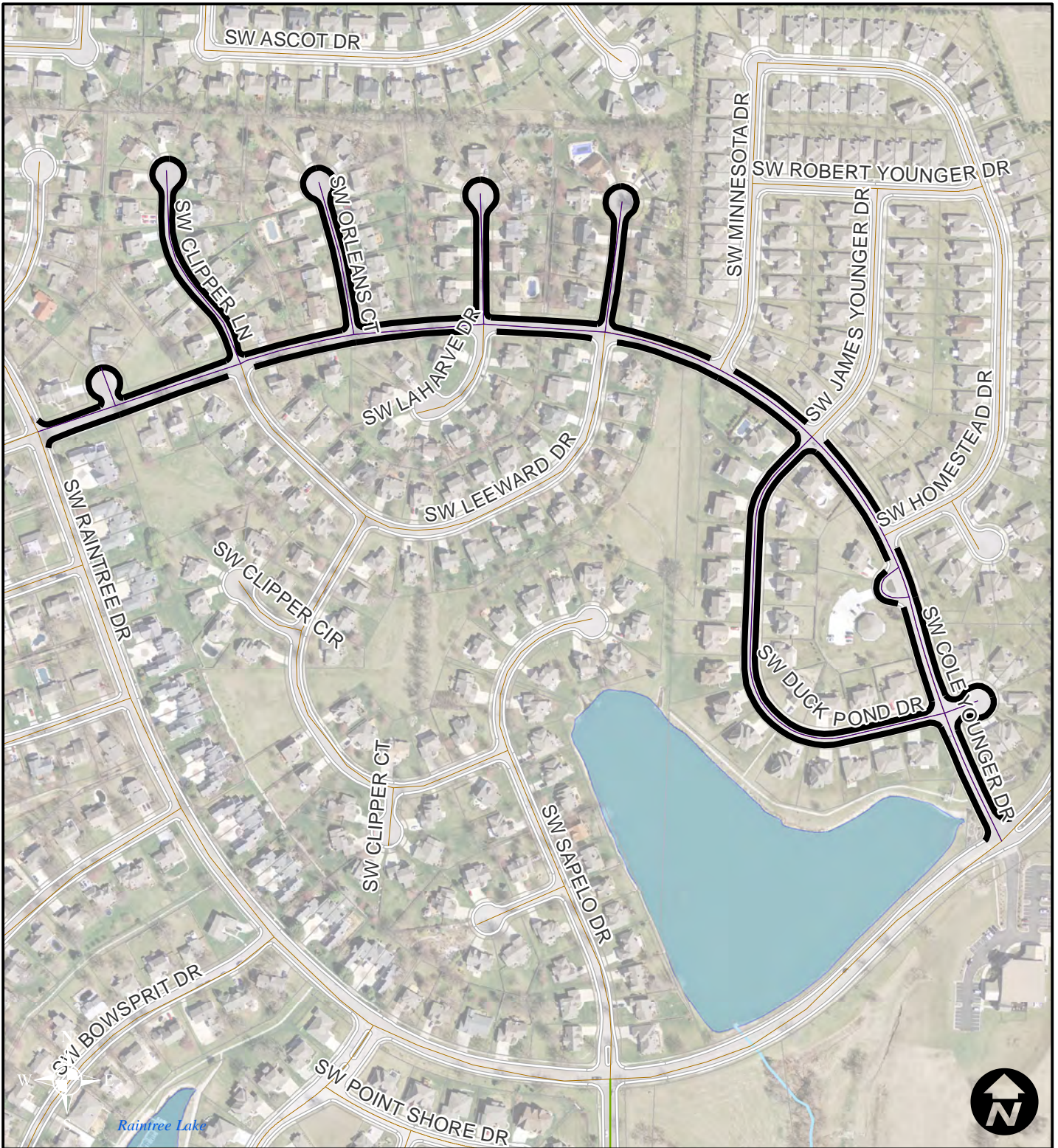

Area 23 - Cole Younger

Legend

— Crack Seal 17/18

City of Lee's Summit Crack Seal 17/18 Proj. No.324-17/18 (crack seal)

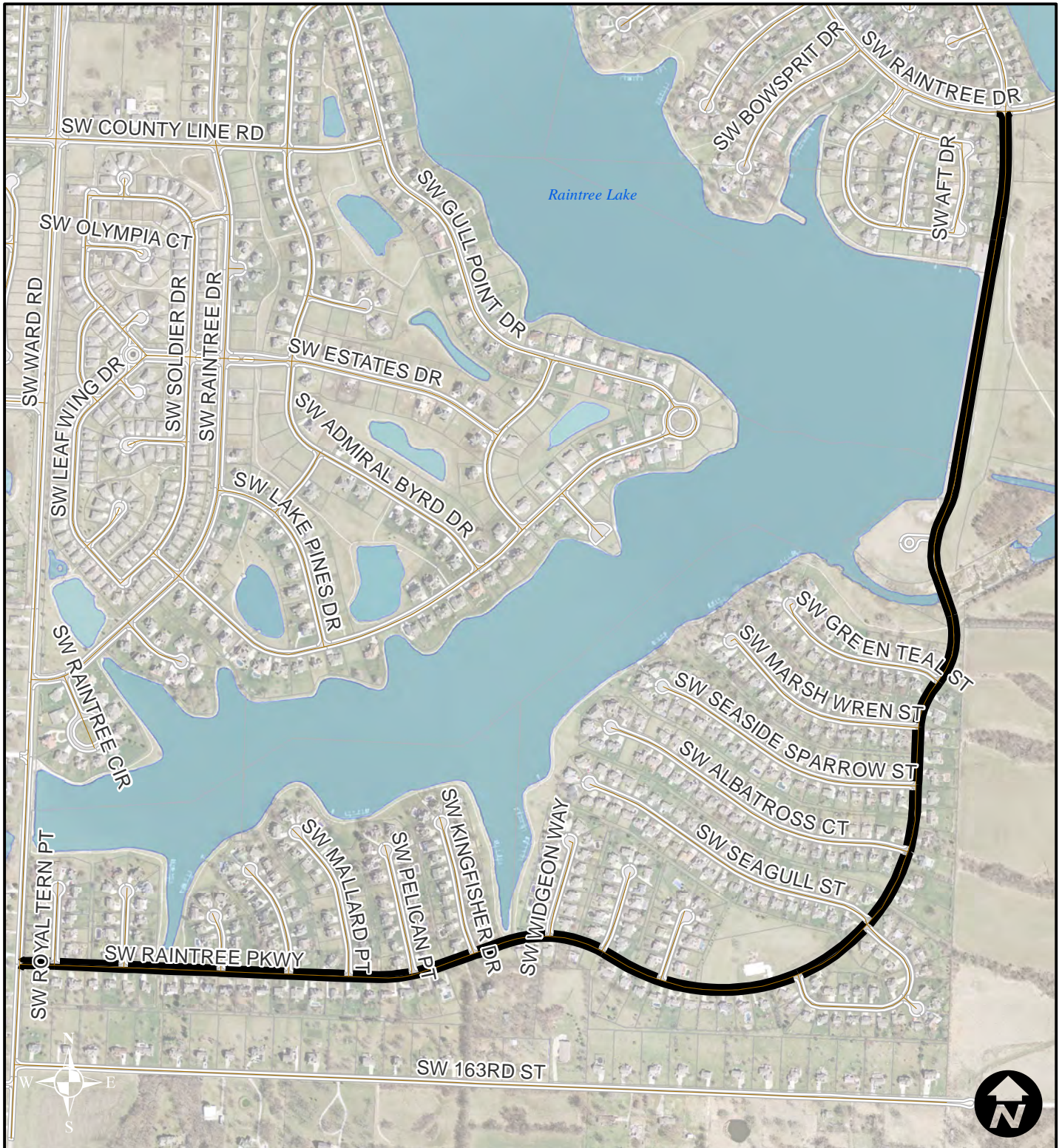

Area 24 - Raintree PKWY

Legend

— Crack Seal 17/18

City of Lee's Summit Crack Seal 17/18 Proj. No.324-17/18 (crack seal)

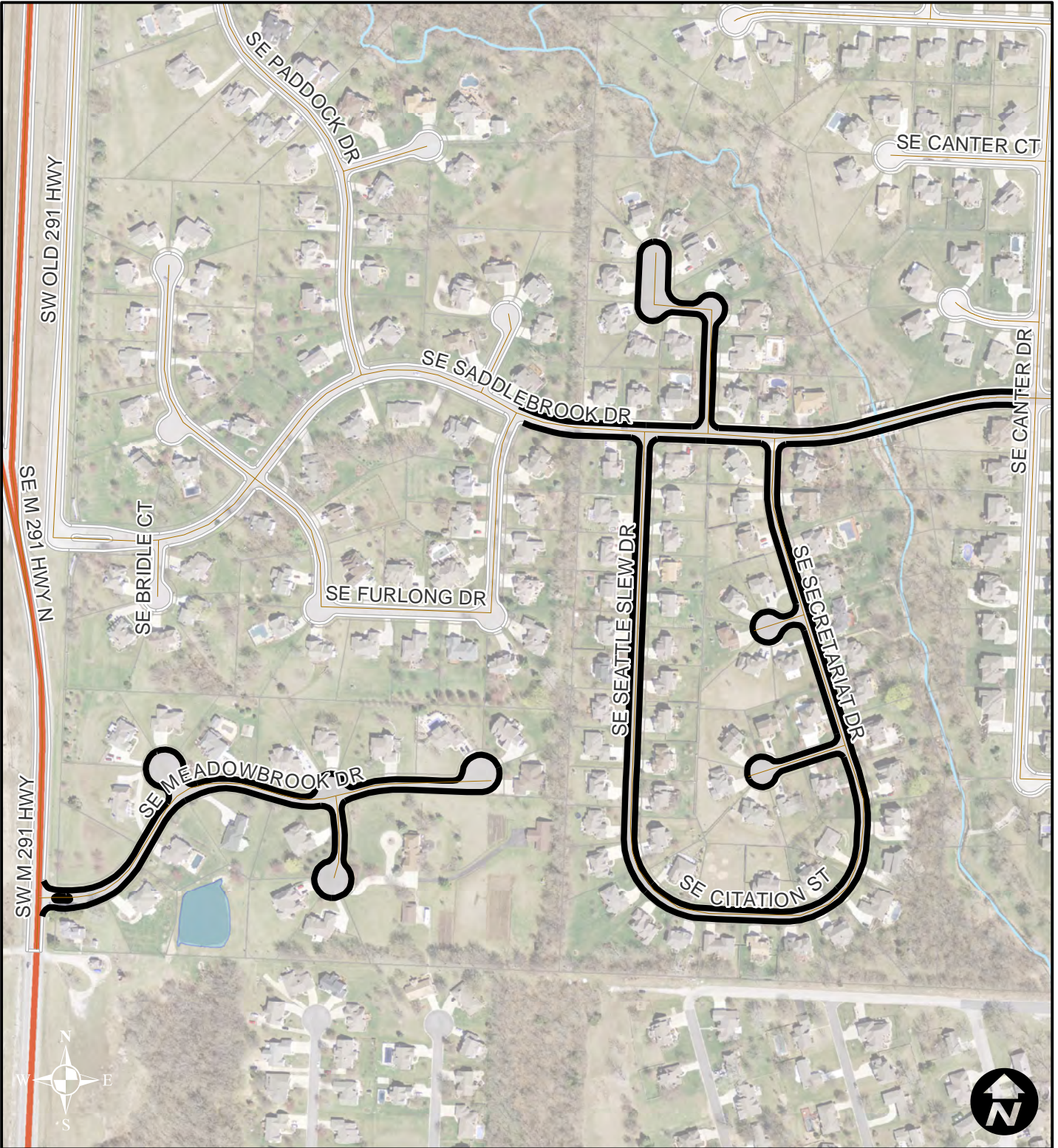

Area 25 - Saddlebrook

Legend

— Crack Seal 17/18