

Lee's Summit Commerce Center Vacation Of Right-of-way

#PL2021-400



LEE'S SUMMIT
MISSOURI

Yours Truly



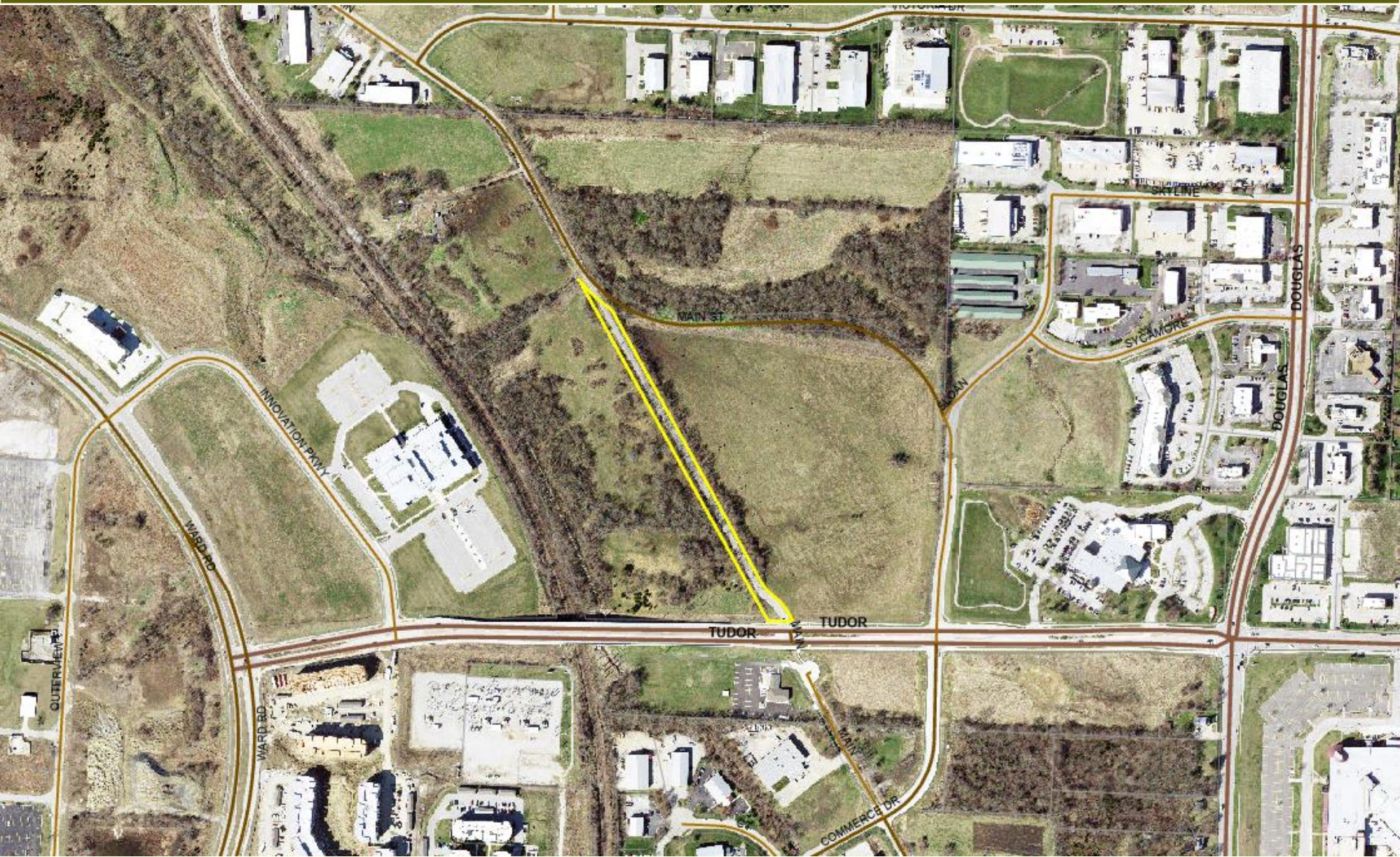

Aerial Map

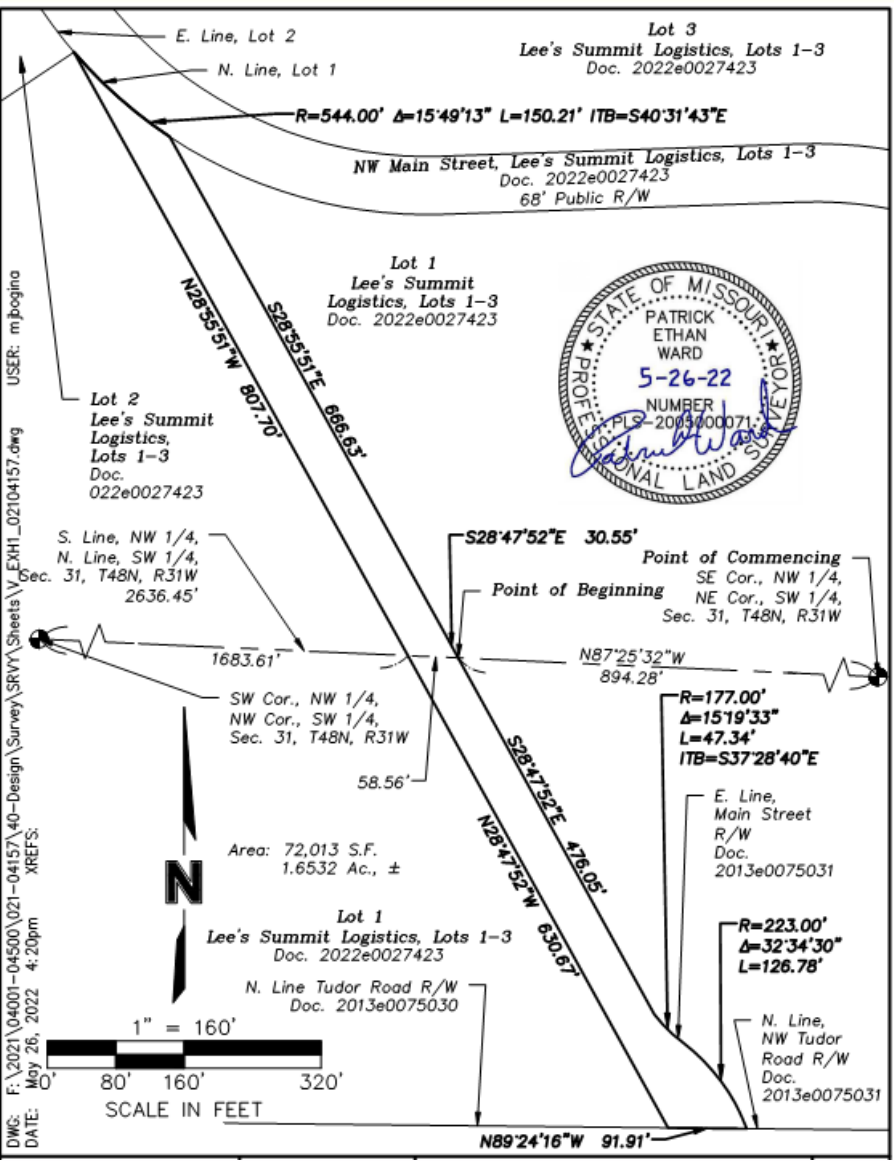

Location of Property

≈ 2,200 ft. segment of NW Main St located north of NW Tudor Rd.

Size of Property

± 1.65 Acres (72,013 sq. ft.)

Zoning

PI (Planned Industrial District)

Comprehensive Plan Designation

Industrial



Project Information

Standard Conditions of Approval

1. The ordinance approving the vacation of right-of-way shall be recorded with the Jackson County Recorder of Deeds office and a copy of the recorded document shall be returned to the Development Services Department prior to the issuance of a building permit.