

# REZONING EXHIBIT

## Chapel Ridge Business Park Lot 7A

Part of Section 17, Township 48 North, Range 31 West  
Lee's Summit, Jackson County, Missouri

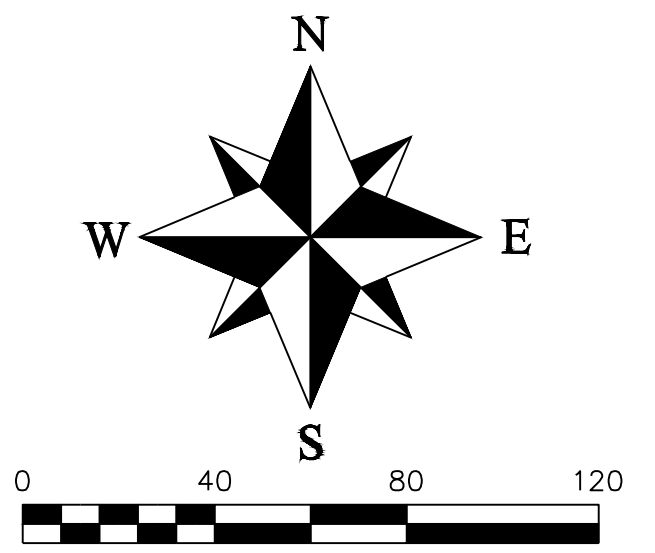

*PROPERTY DESCRIPTION*  
CHAPEL RIDGE BUSINESS PARK LOTS 7A & 21A.

| REVISIONS |
|-----------|
| DATE      |
|           |
|           |
|           |
|           |
|           |
|           |
|           |
|           |

Part of Section 29  
Township 47 North, Range 31 West  
Lee's Summit, Jackson County, Missouri

| REZONING EXHIBIT                  |         |          |       |         |                                      |
|-----------------------------------|---------|----------|-------|---------|--------------------------------------|
| SHEET                             | SECTION | TOWNSHIP | RANGE | COUNTY  | JOB NO.                              |
| 1 OF 1                            | 17      | 48 N     | 31 W  | Jackson | Chapel Ridge Lot 7                   |
| DRAWN BY<br>M. Schlicht, PLS., PE |         |          |       |         | DATE OF PREPARATION<br>June 17, 2022 |
| SCALE                             |         |          |       |         | 1" = 40'                             |

PROFESSIONAL SEAL

**ENGINEERING SOLUTIONS**  
ENGINEERING & SURVEYING  
50 SE 30TH STREET  
LEE'S SUMMIT, MO 64082  
P: (816) 623-9888 F: (816) 623-9849

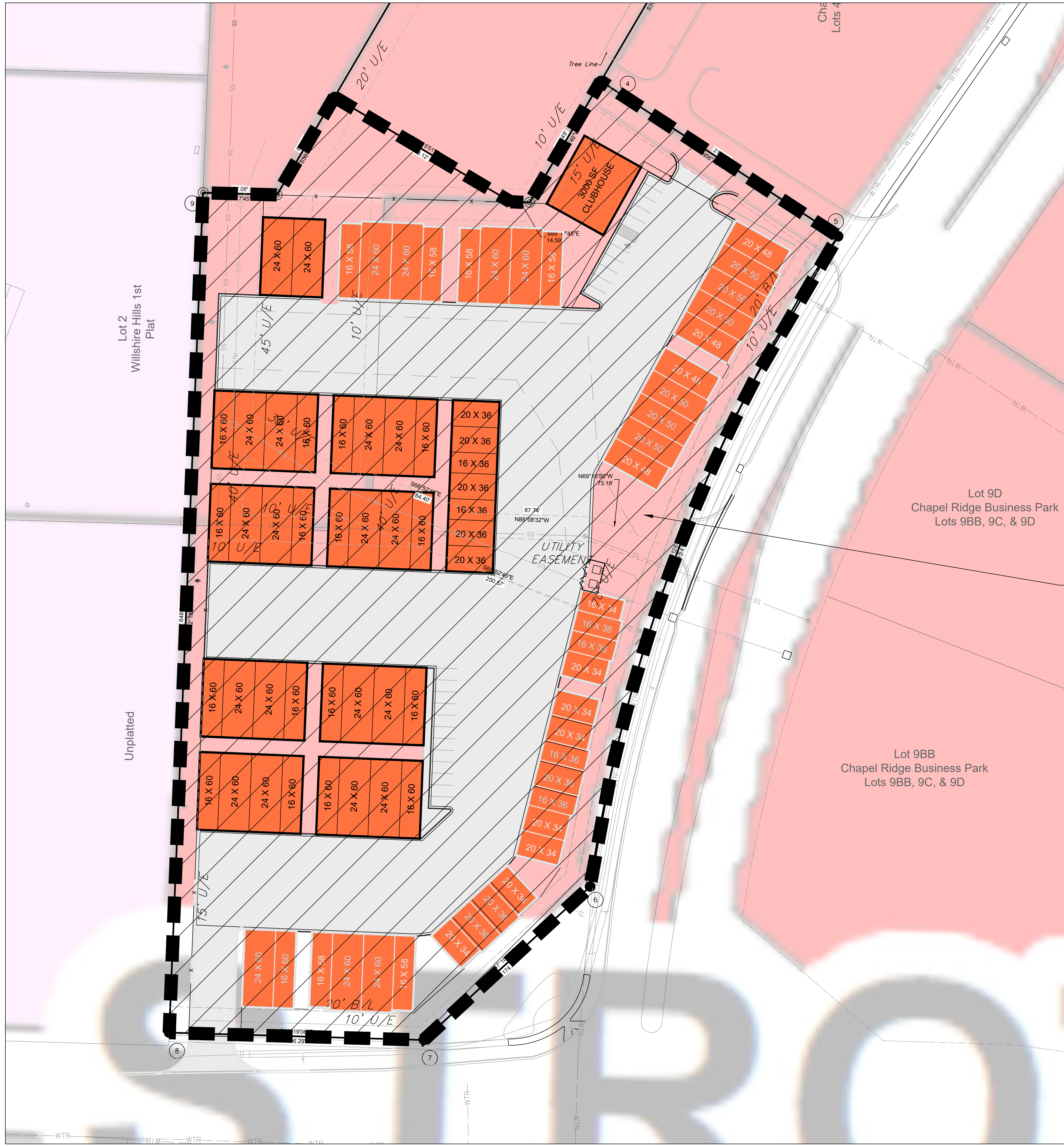

AREA TO BE REZONED  
TO PMIX  
252,587.09  
5.80 ACRES