

A10 ROOF PLAN
1/16" = 1'-0"

- GENERAL NOTES:**
ROOF PLANS
1. RE: SHEET G001 FOR ADDITIONAL GENERAL NOTES THAT ARE APPLICABLE.
 2. DIMENSIONS SHOWN ON THE ROOF PLAN ARE TO THE FACE OF EXTERIOR WALL, FACE OF MASONRY (FOM), FACE OF CONCRETE WALLS (FCW), AND COLUMN GRID LINES, UNLESS NOTED OR SHOWN OTHERWISE.
 3. PROVIDE 1/2" FT. TAPERED INSULATION AT ALL ROOF CURBS AND AT EQUIPMENT WHICH EXCEEDS 18 INCHES IN WIDTH.

ROOF PLAN LEGEND

- ← SLOPE DIRECTION
- ▾ TAPERED INSULATION CRICKET OVERBUILD
- ROOF WALKING PAD
- ROOF DRAIN



PERMIT SET

TM FIELDHOUSE
1600 SE HAMBLEN ROAD
LEE'S SUMMIT, MISSOURI 64081

COPYRIGHT © BY
COLLINS WEBB
ARCHITECTURE, LLC

REVISION DATES:
1 CITY COMMENTS 06/21/2023

PROVIDE SPLASH BLOCKS AS APPROVED BY ROOFING MANUFACTURER RECOMMENDATIONS

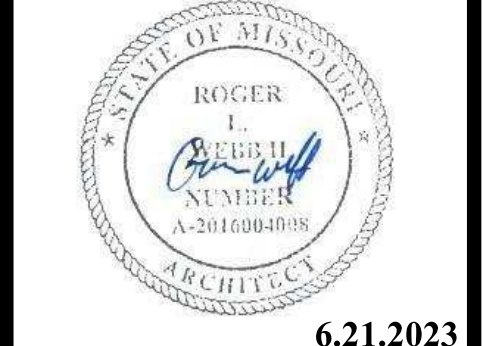

6.21.2023
PROFESSIONAL SEAL

A104
ISSUE DATE: 2 MAY 2023
COLLINS WEBB # 22103

ROOF PLAN

7/20/2023 6:10:23 PM



E10 NORTH ELEVATION
1/16" = 1'-0"

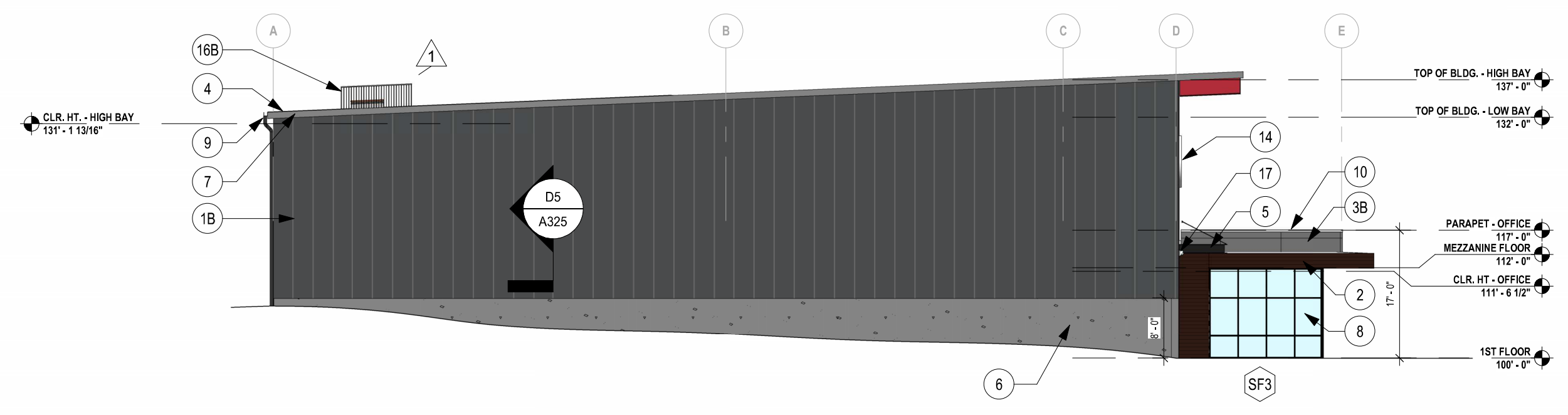

C10 WEST ELEVATION
1/16" = 1'-0"

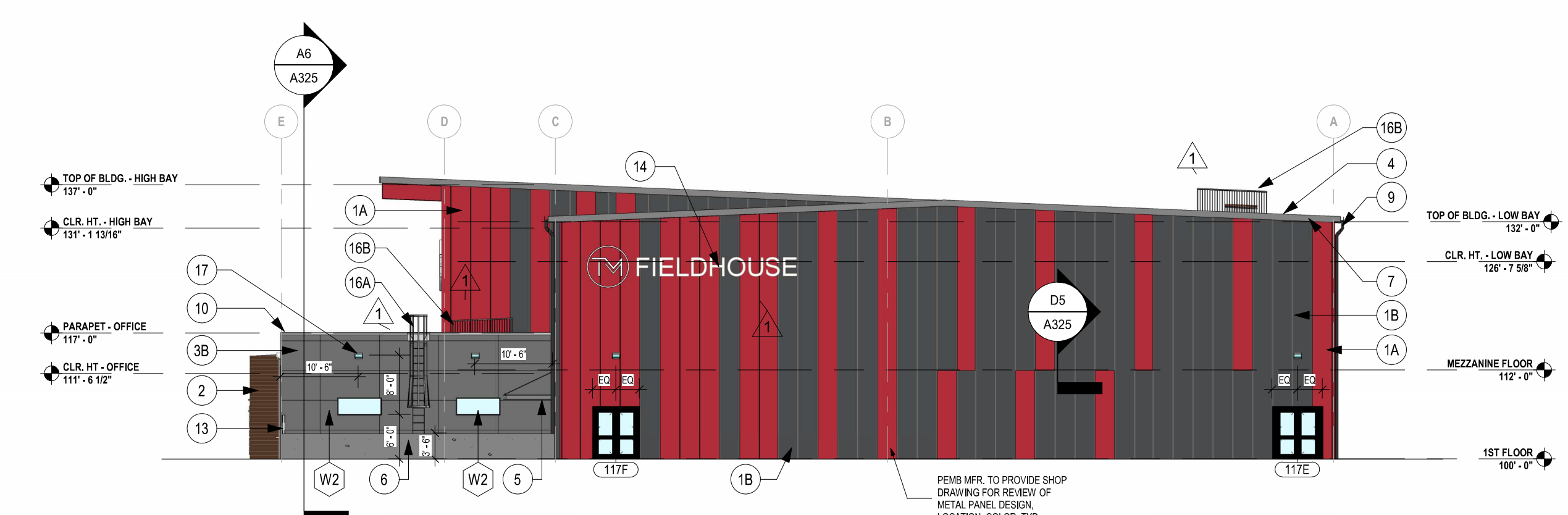

C5 EAST ELEVATION
1/16" = 1'-0"

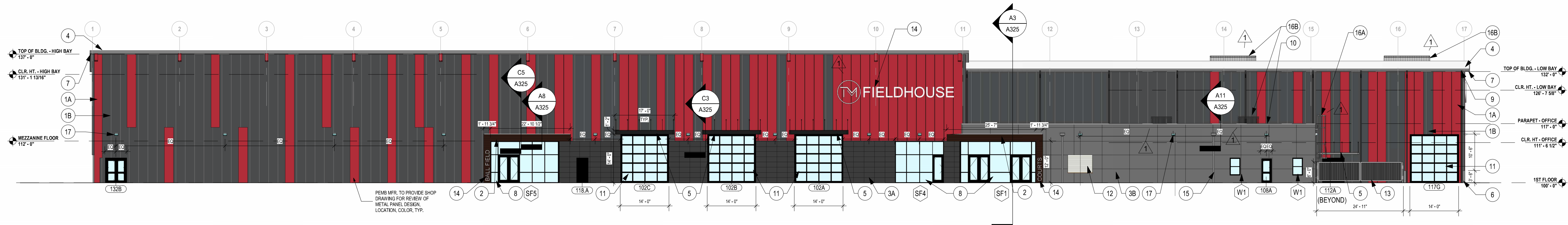

A10 SOUTH ELEVATION
1/16" = 1'-0"

GENERAL NOTES
EXTERIOR ELEVATIONS:

1. RE: SHEET G001 FOR ADDITIONAL GENERAL NOTES THAT ARE APPLICABLE.
2. DIMENSIONS SHOWN ON THE EXTERIOR ELEVATIONS ARE TO THE FACE OF EXTERIOR WALL, FACE OF MASONRY (FOM), FACE OF CONCRETE WALLS (FOC), FACE OF STUD, AND COLUMN GRID LINES, UNLESS OTHERWISE NOTED OR INDICATED.
3. RE: THE WINDOW TYPES SHEET FOR ALL EXTERIOR WINDOW TYPES AND GLASS TYPES.
4. PROVIDE ALL BLOCKING AND POWER AS REQUIRED FOR EXTERIOR SIGNAGE.

KEY NOTES
EXTERIOR ELEVATIONS:

- 1A. PRE-ENGINEERED METAL BUILDING PANEL 1. BASIS OF DESIGN: KYNAR500, COLOR: REGAL RED. RE: PEMB MFR, DRAWINGS
- 1B. PRE-ENGINEERED METAL BUILDING PANEL 2. BASIS OF DESIGN: KYNAR500, COLOR: CHARCOAL GRAY. RE: PEMB MFR, DRAWINGS
2. EXTERIOR ARCHITECTURAL WALL PANEL. BASIS OF DESIGN: NICHHA WOOD SERIES - ROUGHSAWN, COLOR: ESPRESSO
- 3A. EXTERIOR ARCHITECTURAL WALL PANEL. BASIS OF DESIGN: NICHHA FIBER CEMENT PANEL. FINAL SELECTION BY OWNER.
- 3B. EXTERIOR ARCHITECTURAL WALL PANEL. BASIS OF DESIGN: OMNIS STENI COLOUR RAINSCREEN, COLOR: SNB007. FINAL SELECTION BY OWNER.
4. STANDING SEAM METAL ROOF. RE: PEMB MFR, DRAWINGS
5. EXTERIOR PRE-MANUFACTURED CANOPY BY PEMB MFR. PEMB MFR. TO PROVIDE STRUCTURAL SUPPORT IN WALL FOR CANOPY.
6. CONCRETE FOUNDATION WALL. RE: STRUCT.
7. FASCIA AND SOFFIT. RE: PEMB MFR, DRAWINGS
8. STOREFRONT SYSTEM. BASIS OF DESIGN: KAWNEER TRIFAB VERSAGLAZE 451451T, COLOR: ANODIZED BLACK
9. GUTTER AND DOWNSPOUT. ROUTE DOWNSPOUT TO UNDERGROUND COLLECTION. RE: PEMB MFR, DRAWINGS
10. METAL COPING. RE: PEMB MFR, DRAWINGS
11. OVERHEAD DOOR. BASIS OF DESIGN: CLOPAY COMMERCIAL ENERGY SERIES. RE: DOOR ELEVATIONS/SCHEDULE
12. INSULATED ROLLING OVERHEAD DOOR PER DOOR SCHEDULE. BASIS OF DESIGN: CORNELL RE: DOOR ELEVATIONS/SCHEDULE
13. TRASH ENCLOSURE GATE PER DOOR SCHEDULE. BASIS OF DESIGN: CITYSCAPES CORVITTOUGHGATE. RE: DOOR ELEVATIONS/SCHEDULE
14. STAINLESS STEEL BACKLIT SIGNAGE. OWNER PROVIDED AND CONTRACTOR INSTALLED. RE: MEP FOR LIGHTING
15. SCUPPER AND DOWNSPOUT. ROUTE DOWNSPOUT TO UNDERGROUND COLLECTION. RE: CIVIL
- 16A. ROOF ACCESS LADDER. RE: ROOF PLAN
- 16B. ROOF ACCESS HATCH. RE: ROOF PLAN
17. EXTERIOR LIGHTING: WALL PACK. RE: MEP

EXTERIOR ELEVATION MATERIALS

- PRE-ENGINEERED METAL PANEL 1, BY OTHERS. COLOR: REGAL RED
- PRE-ENGINEERED METAL PANEL 2, BY OTHERS. COLOR: CHARCOAL GRAY
- EXTERIOR ARCHITECTURAL WALL PANEL. BASIS OF DESIGN: NICHHA WOOD SERIES - ROUGHSAWN, COLOR: ESPRESSO
- EXTERIOR ARCHITECTURAL WALL PANEL. BASIS OF DESIGN: NICHHA FIBER CEMENT PANEL. SELECTION BY OWNER
- EXTERIOR ARCHITECTURAL WALL PANEL. BASIS OF DESIGN: OMNIS STENI COLOUR RAINSCREEN, COLOR: SNB007
- CONCRETE
- STANDING SEAM ROOF



307B SW Market St., Lee's Summit, Missouri 64063 | 816.249.2270 | www.collinswebb.com

PERMIT SET

TM FIELDHOUSE
1600 SE HAMBLEN ROAD
LEE'S SUMMIT, MISSOURI 64081

COPYRIGHT © BY
COLLINS WEBB
ARCHITECTURE, LLC

REVISION DATES:
1 CITY COMMENTS 06/21/2023

PROFESSIONAL SEAL



6.21.2023
A201
ISSUE DATE: 2 MAY 2023
COLLINS WEBB # 22103

EXTERIOR ELEVATIONS

7/20/2023 6:10:40 PM