

NE Douglas St Vacation of Right-of-way

Application #PL2020-271

October 27, 2020



LEE'S SUMMIT
MISSOURI

Yours Truly



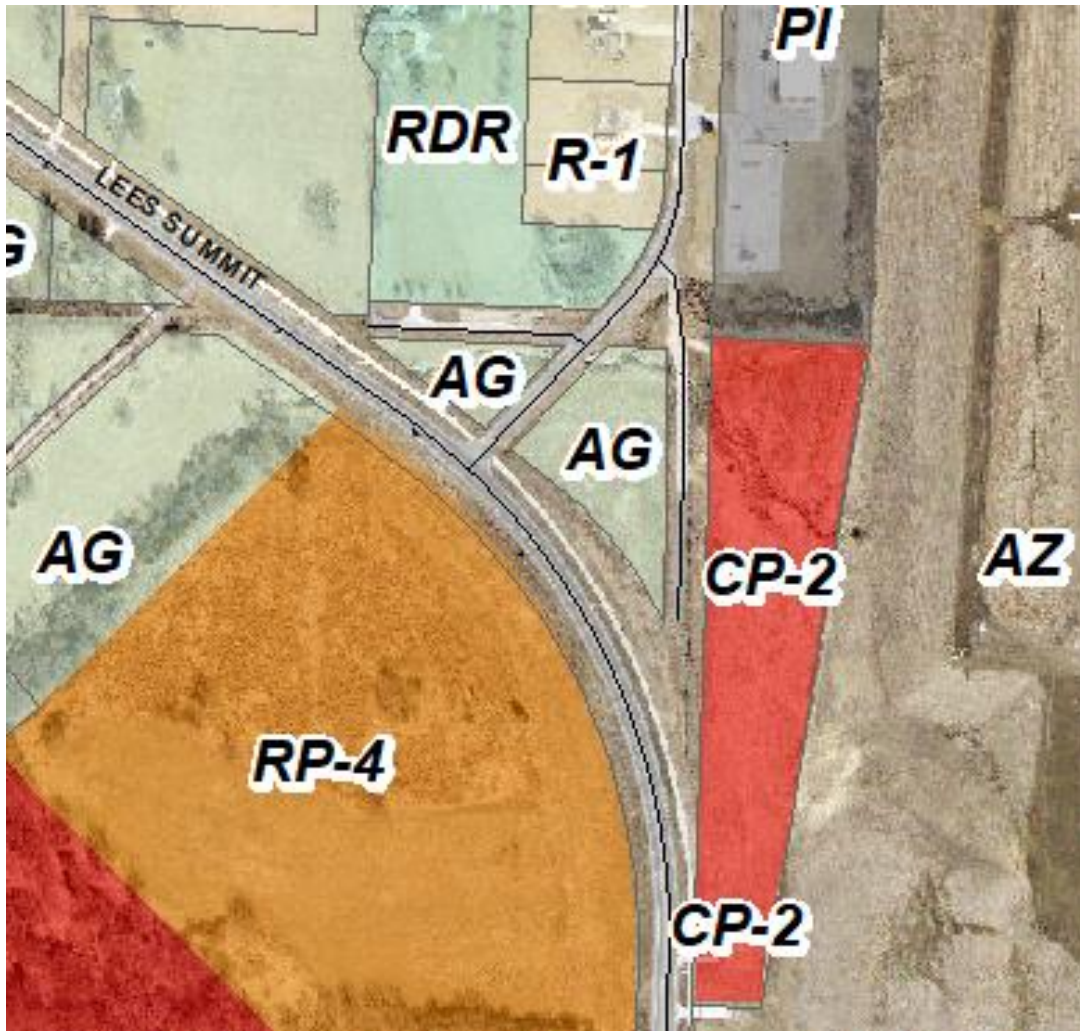

North: AG, RDR & R-1 – SF residential; PI – church

South: NE Douglas St

East: CP-2 – undeveloped; AZ - airport

West: AG – undeveloped; RP-4 – future Aria apartments

- 1.59 total acres (69,203 sq. ft.)
- Existing public water line, sanitary sewer line and storm sewer line within the ROW.

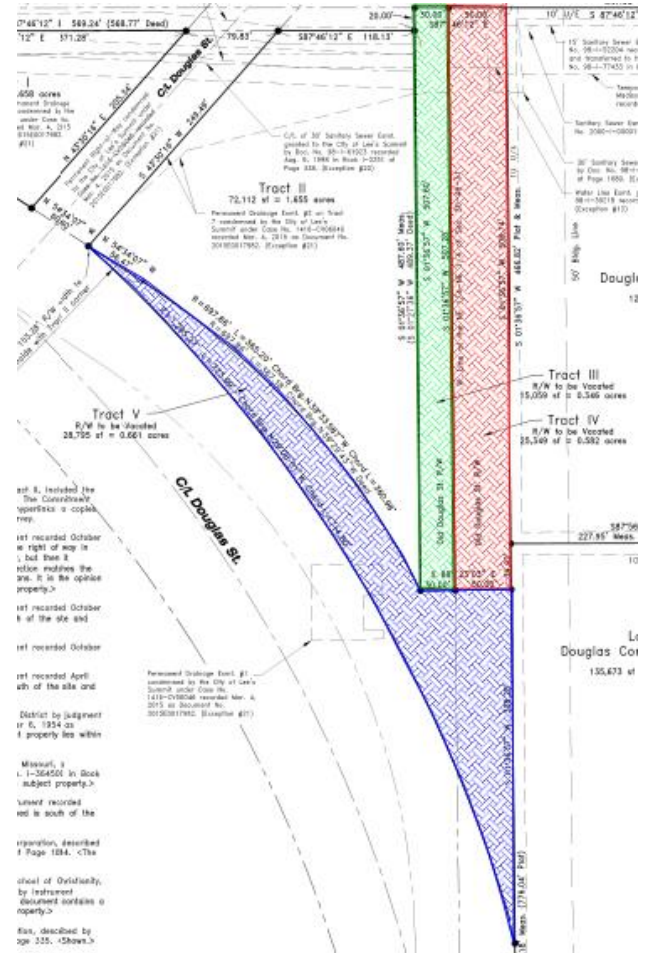

1. An easement shall be retained to cover the existing public water line and public sanitary sewer infrastructure located within the subject right-of-way.
2. The existing public storm sewer lines located within the vacated right-of-way shall become private infrastructure to be owned and maintained by the owner of the vacated right-of-way.