

**1** EXISTING NORTH ELEVATION

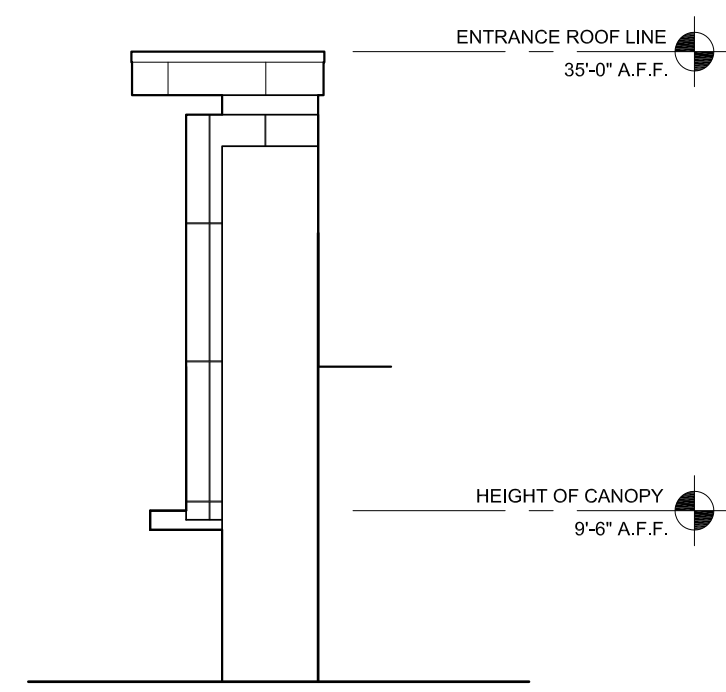

**2** EXISTING SIDE ELEVATION

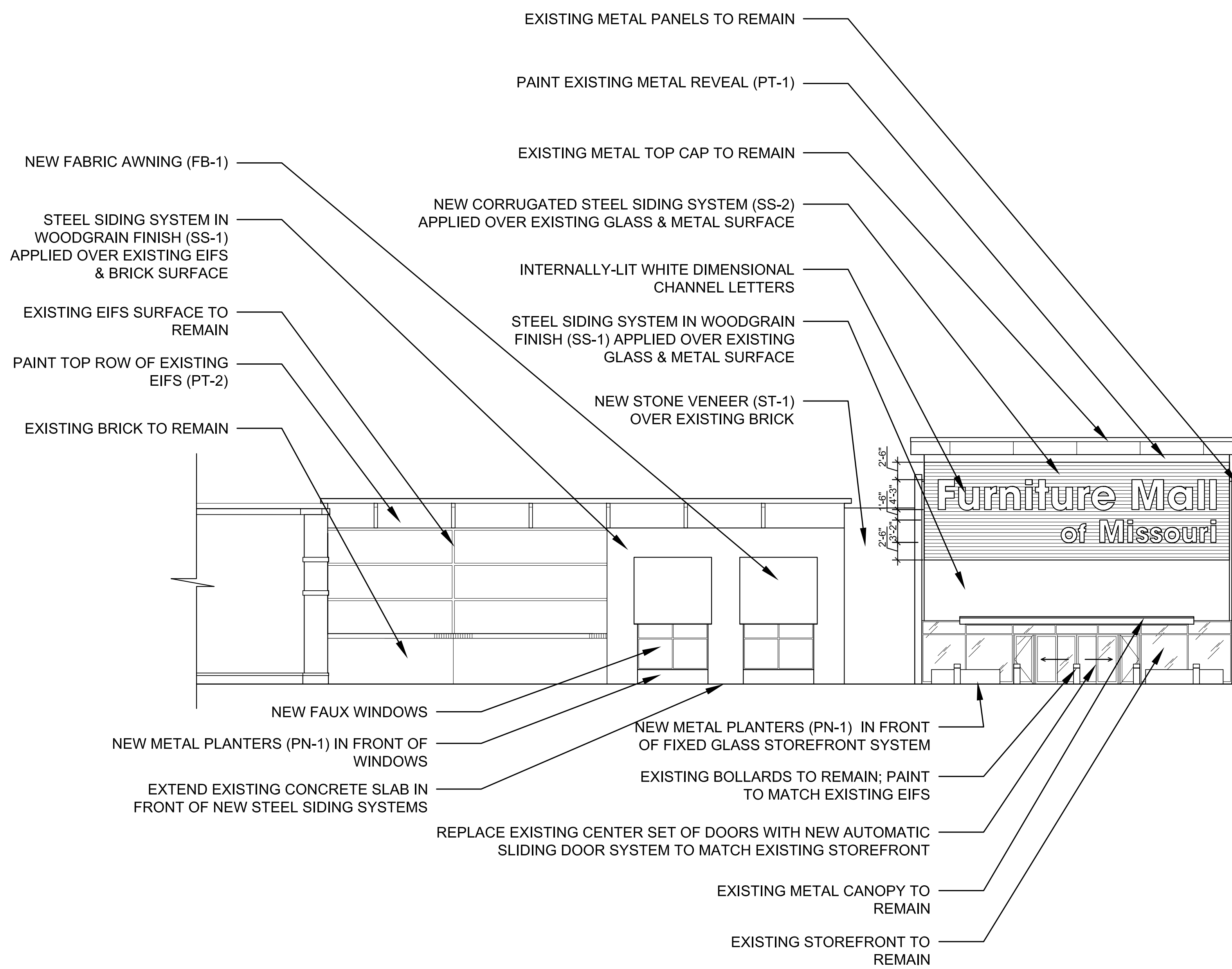

**3** PROPOSED NORTH ELEVATION

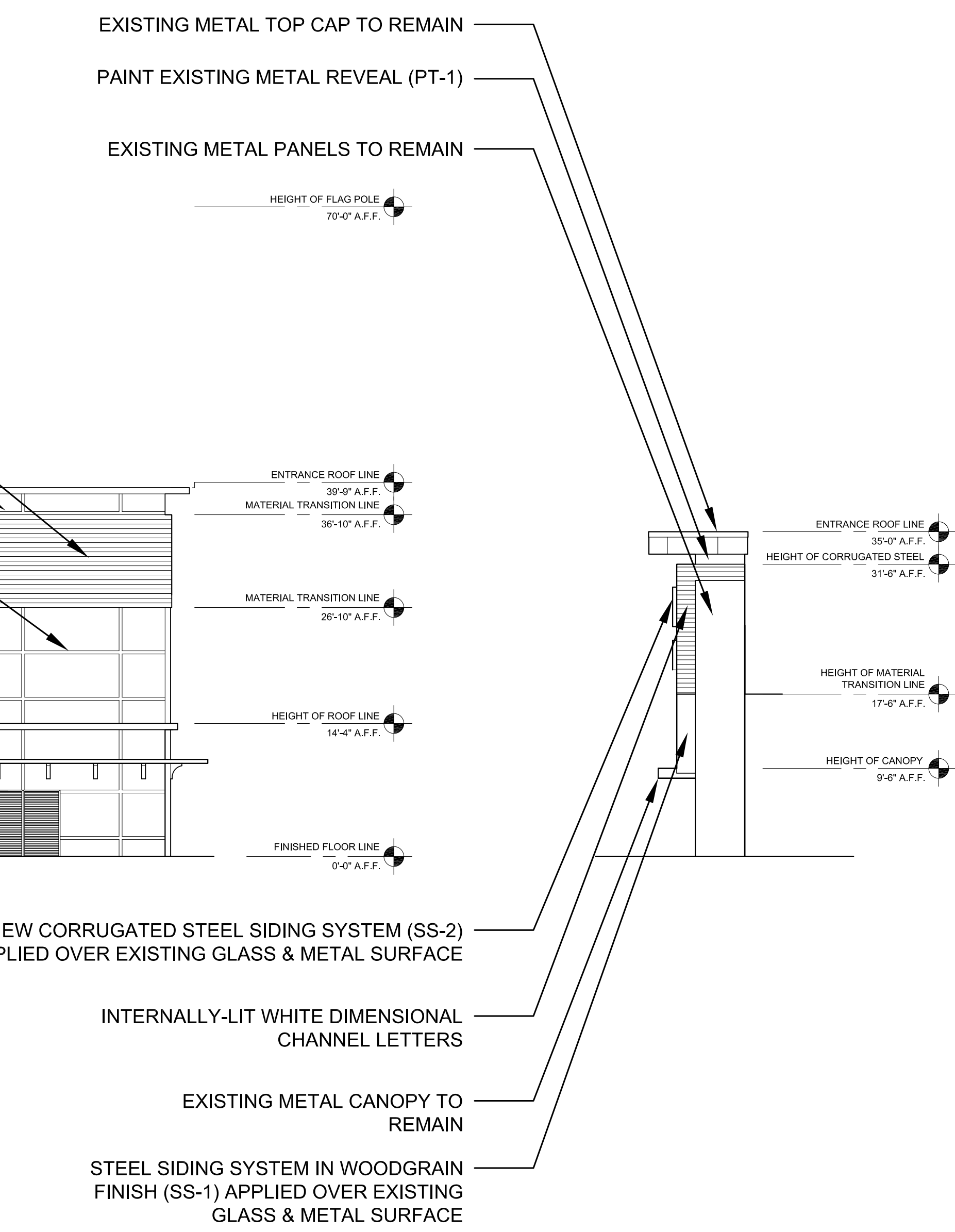
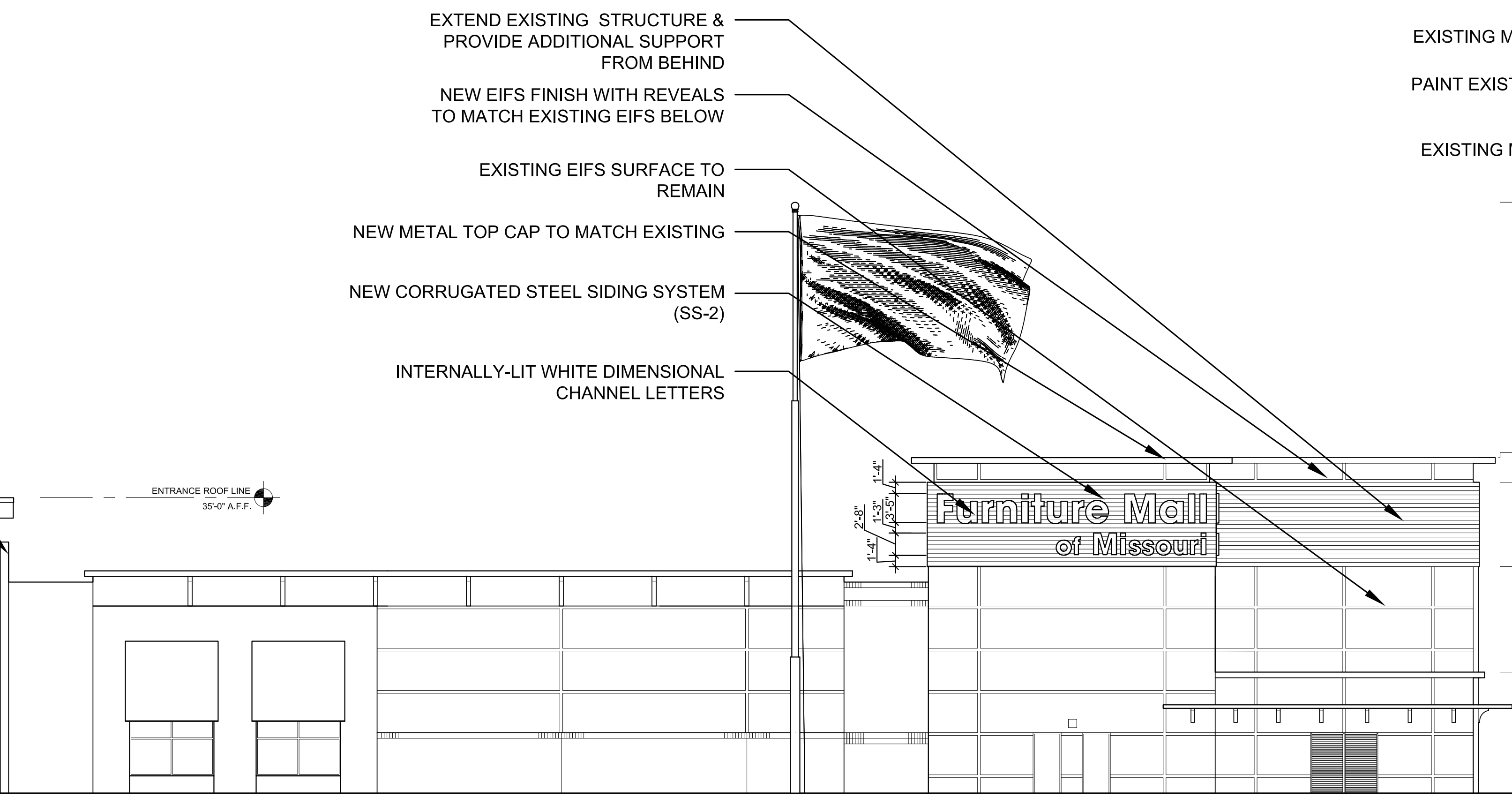

**4** PROPOSED SIDE ELEVATION

**\*\* ALL DRAWINGS REPRESENT DESIGN INTENT ONLY. NOT FOR CONSTRUCTION. CONTRACTOR TO VERIFY ALL EXISTING CONDITIONS AND DIMENSIONS IN FIELD.**

Retail in the City, is an Interior Design firm. All Interior Design Documents contained herein must be reviewed by the Owner and any of Owner's chosen Architects, Engineers and other consultants in connection with the execution of all required Construction Documentation and Code Conformance with respect to this project. No services rendered by Retail in the City in any way related to this project shall be deemed to constitute Retail in the City as an Architect or Engineer. All Interior Design Documents contained herein have been created solely for the use of the Owner in connection with this project and shall not be used on any other

project by the Owner or any other person or entity without the written consent of Retail in the City. All written dimensions on the Interior Design Documents herein shall take precedence over scaled dimensions. Contractors retained by the Owner shall verify and be responsible for all dimensions and conditions at the job site and Retail in the City must be advised of any variations from the dimensions and conditions indicated and/or shown by the designs, plans and drawings herein. All shop drawings shall be submitted to Retail in the City for approval prior to Contractors proceeding with fabrication.

**Owner:**  
FURNITURE MALL OF MISSOURI  
900 NW Blue Parkway  
Summit, MO

**Designer:**  
Retail in the City  
25 Broadway, FLR 9  
New York, NY 10004

**Sheet Title:**

**EXTERIOR ELEVATIONS**  
3/32" = 1'-0"  
MARCH 23, 2022

**REVISIONS:**  
**A2.1**

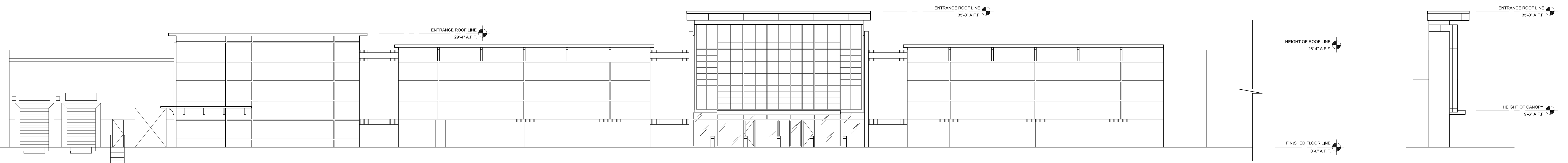

**1** EXISTING SOUTH ELEVATION

**2** EXISTING SIDE ELEVATION

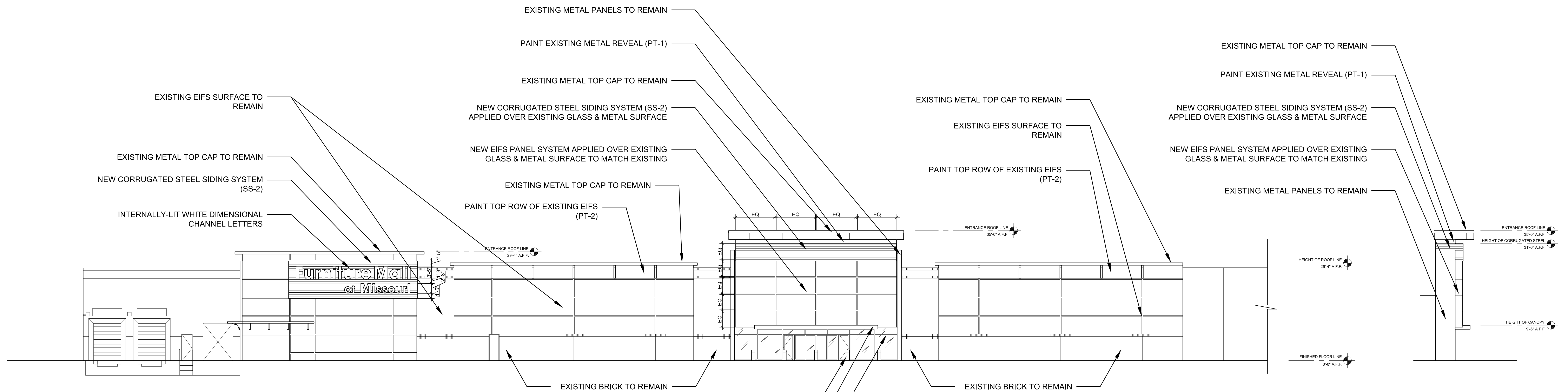

**3** PROPOSED SOUTH ELEVATION

**4** PROPOSED SIDE ELEVATION

- EXISTING METAL PANELS TO REMAIN
- PAINT EXISTING METAL REVEAL (PT-1)
- EXISTING METAL TOP CAP TO REMAIN
- NEW CORRUGATED STEEL SIDING SYSTEM (SS-2) APPLIED OVER EXISTING GLASS & METAL SURFACE
- NEW EIFS PANEL SYSTEM APPLIED OVER EXISTING GLASS & METAL SURFACE TO MATCH EXISTING
- EXISTING METAL TOP CAP TO REMAIN
- PAINT TOP ROW OF EXISTING EIFS (PT-2)
- EXISTING METAL TOP CAP TO REMAIN
- EXISTING EIFS SURFACE TO REMAIN
- PAINT TOP ROW OF EXISTING EIFS (PT-2)
- EXISTING METAL TOP CAP TO REMAIN
- EXISTING EIFS SURFACE TO REMAIN
- PAINT TOP ROW OF EXISTING EIFS (PT-2)
- EXISTING METAL TOP CAP TO REMAIN
- PAINT EXISTING METAL REVEAL (PT-1)
- NEW CORRUGATED STEEL SIDING SYSTEM (SS-2) APPLIED OVER EXISTING GLASS & METAL SURFACE
- NEW EIFS PANEL SYSTEM APPLIED OVER EXISTING GLASS & METAL SURFACE TO MATCH EXISTING
- EXISTING METAL PANELS TO REMAIN
- EXISTING BRICK TO REMAIN
- EXISTING BOLLARDS TO REMAIN; PAINT TO MATCH EXISTING EIFS
- EXISTING METAL CANOPY TO REMAIN
- EXISTING STOREFRONT TO REMAIN
- EXISTING DOORS TO BE USED AS EMERGENCY EXIT ONLY
- REPAINT EXISTING METAL STOREFRONT TO MATCH STEEL SIDING SYSTEM (SS-2)
- ADD DARK FILM OVER ALL GLASS

**\*\* ALL DRAWINGS REPRESENT DESIGN INTENT ONLY. NOT FOR CONSTRUCTION. CONTRACTOR TO VERIFY ALL EXISTING CONDITIONS AND DIMENSIONS IN FIELD.**

Retail in the City, is an Interior Design firm. All Interior Design Documents contained herein must be reviewed by the Owner and any of Owner's chosen Architects, Engineers and other consultants in connection with the execution of all required Construction Documentation and Code Conformance with respect to this project. No services rendered by Retail in the City in any way related to this project shall be deemed to constitute Retail in the City as an Architect or Engineer. All Interior Design Documents contained herein have been created solely for the use of the Owner in connection with this project and shall not be used on any other

project by the Owner or any other person or entity without the written consent of Retail in the City. All written dimensions on the Interior Design Documents herein shall take precedence over scaled dimensions. Contractors retained by the Owner shall verify and be responsible for all dimensions and conditions at the job site and Retail in the City must be advised of any variations from the dimensions and conditions indicated and/or shown by the designs, plans and drawings herein. All shop drawings shall be submitted to Retail in the City for approval prior to Contractors proceeding with fabrication.

**Owner:**  
FURNITURE MALL OF MISSOURI  
900 NW Blue Parkway  
Summit, MO

**Designer:**  
Retail in the City  
25 Broadway, FLR 9  
New York, NY 10004

**Sheet Title:**

**EXTERIOR ELEVATIONS**  
3/32" = 1'-0"  
MARCH 23, 2022

**REVISIONS:**

**A2.2**

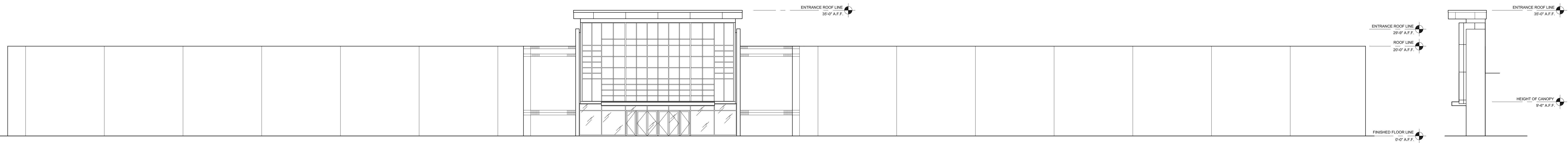

# 1 EXISTING EAST ELEVATION

# 2 EXISTING SIDE ELEVATION

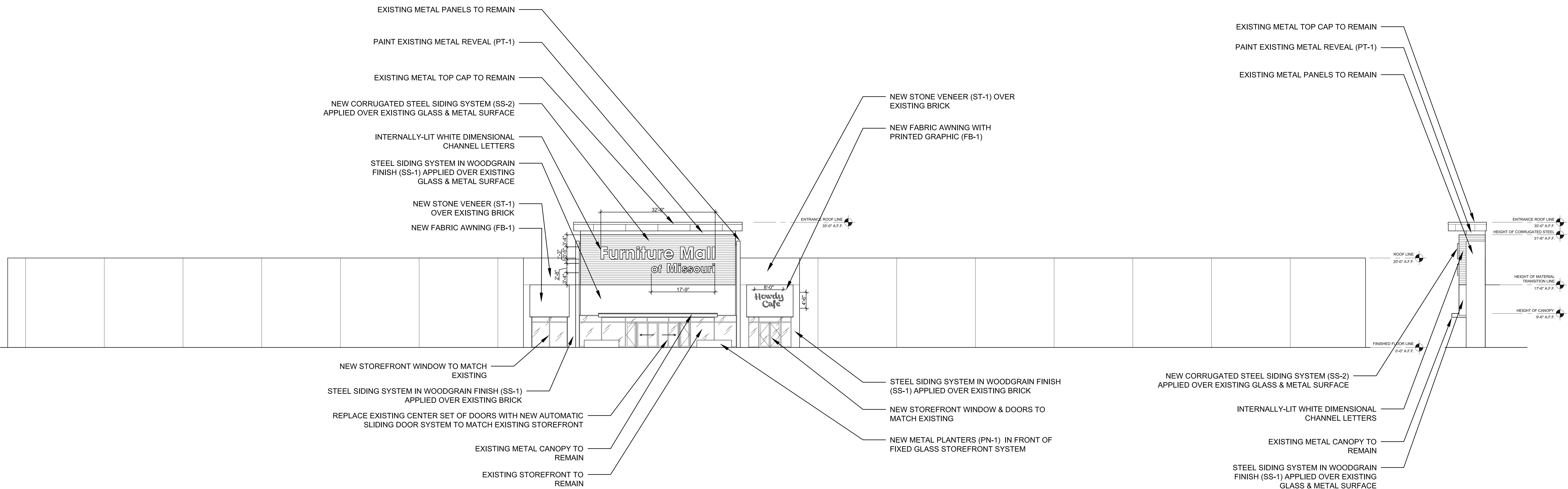

# 3 PROPOSED EAST ELEVATION

# 4 PROPOSED SIDE ELEVATION

**\*\* ALL DRAWINGS REPRESENT DESIGN INTENT ONLY. NOT FOR CONSTRUCTION. CONTRACTOR TO VERIFY ALL EXISTING CONDITIONS AND DIMENSIONS IN FIELD.**

Retail in the City, is an Interior Design firm. All Interior Design Documents contained herein must be reviewed by the Owner and any of Owner's chosen Architects, Engineers and other consultants in connection with the execution of all required Construction Documentation and Code Conformance with respect to this project. No services rendered by Retail in the City in any way related to this project shall be deemed to constitute Retail in the City as an Architect or Engineer. All Interior Design Documents contained herein have been created solely for the use of the Owner in connection with this project and shall not be used on any other

project by the Owner or any other person or entity without the written consent of Retail in the City. All written dimensions on the Interior Design Documents herein shall take precedence over scaled dimensions. Contractors retained by the Owner shall verify and be responsible for all dimensions and conditions at the job site and Retail in the City must be advised of any variations from the dimensions and conditions indicated and/or shown by the designs, plans and drawings herein. All shop drawings shall be submitted to Retail in the City for approval prior to Contractors proceeding with fabrication.

**Owner:**  
FURNITURE MALL OF MISSOURI  
900 NW Blue Parkway  
Summit, MO

**Designer:**  
Retail in the City  
25 Broadway, FLR 9  
New York, NY 10004

**Sheet Title:**

**EXTERIOR ELEVATIONS**  
3/32" = 1'-0"  
MARCH 23, 2022

**REVISIONS:**

**A2.3**

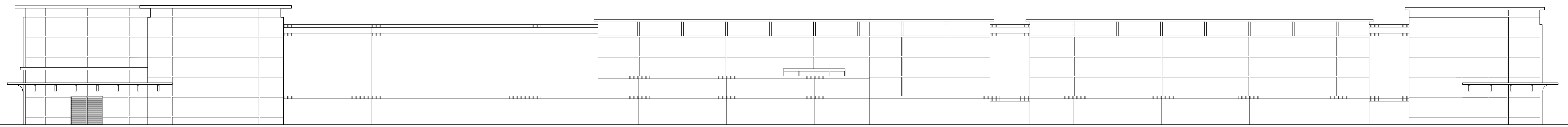

ENTRANCE ROOF LINE  
28'-0" A.F.F.  
ROOF LINE  
28'-4" A.F.F.  
FINISHED FLOOR LINE  
0'-0" A.F.F.

# 1 EXISTING WEST ELEVATION

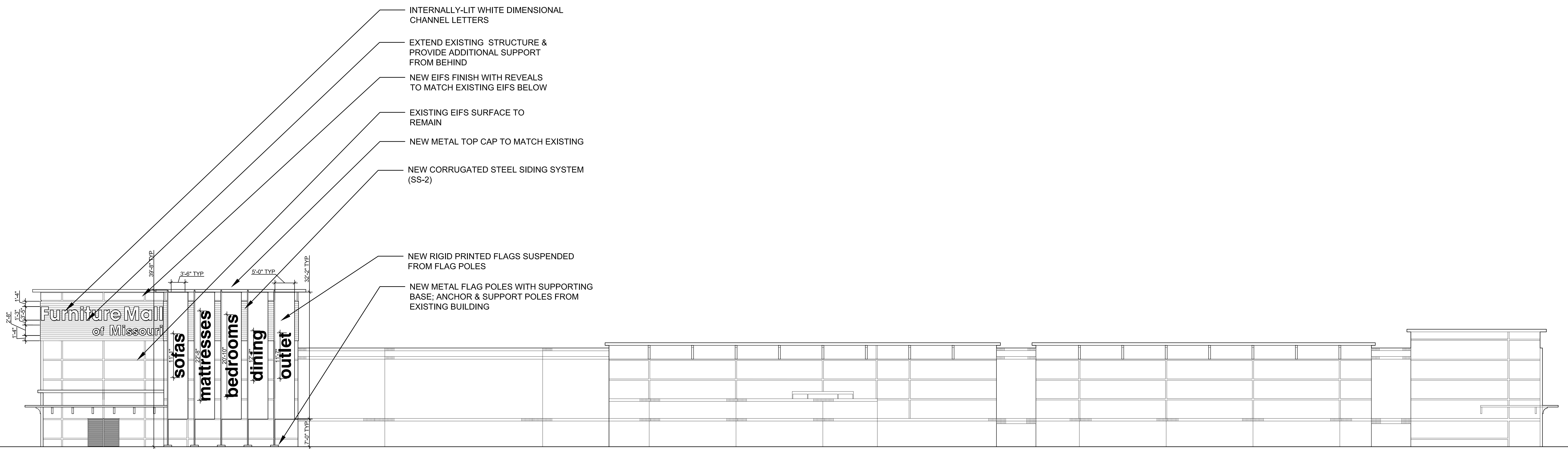

- INTERNALLY-LIT WHITE DIMENSIONAL CHANNEL LETTERS
- EXTEND EXISTING STRUCTURE & PROVIDE ADDITIONAL SUPPORT FROM BEHIND
- NEW EIFS FINISH WITH REVEALS TO MATCH EXISTING EIFS BELOW
- EXISTING EIFS SURFACE TO REMAIN
- NEW METAL TOP CAP TO MATCH EXISTING
- NEW CORRUGATED STEEL SIDING SYSTEM (SS-2)
- NEW RIGID PRINTED FLAGS SUSPENDED FROM FLAG POLES
- NEW METAL FLAG POLES WITH SUPPORTING BASE; ANCHOR & SUPPORT POLES FROM EXISTING BUILDING

ENTRANCE ROOF LINE  
39'-0" A.F.F.  
ENTRANCE ROOF LINE  
28'-0" A.F.F.  
ROOF LINE  
28'-4" A.F.F.  
FINISHED FLOOR LINE  
0'-0" A.F.F.

# 2 PROPOSED WEST ELEVATION

**\*\* ALL DRAWINGS REPRESENT DESIGN INTENT ONLY. NOT FOR CONSTRUCTION. CONTRACTOR TO VERIFY ALL EXISTING CONDITIONS AND DIMENSIONS IN FIELD.**

Retail in the City is an Interior Design firm. All Interior Design Documents contained herein must be reviewed by the Owner and any of Owner's chosen Architects, Engineers and other consultants in connection with the execution of all required Construction Documentation and Code Conformance with respect to this project. No services rendered by Retail in the City in any way related to this project shall be deemed to constitute Retail in the City as an Architect or Engineer. All Interior Design Documents contained herein have been created solely for the use of the Owner in connection with this project and shall not be used on any other

project by the Owner or any other person or entity without the written consent of Retail in the City. All written dimensions on the Interior Design Documents herein shall take precedence over scaled dimensions. Contractors retained by the Owner shall verify and be responsible for all dimensions and conditions at the job site and Retail in the City must be advised of any variations from the dimensions and conditions indicated and/or shown by the designs, plans and drawings herein. All shop drawings shall be submitted to Retail in the City for approval prior to Contractors proceeding with fabrication.

**Owner:**  
FURNITURE MALL OF MISSOURI  
900 NW Blue Parkway  
Summit, MO

**Designer:**  
Retail in the City  
25 Broadway, FLR 9  
New York, NY 10004

**Sheet Title:**

**EXTERIOR ELEVATIONS**  
3/32" = 1'-0"  
MARCH 23, 2022

**REVISIONS:**

**A2.4**

## SS-1

STEEL SIDING SYSTEM IN WOODGRAIN FINISH  
BELLARA COMMERCIAL STEEL SIDING  
VICWEST  
MOUNTAIN CEDAR WOODGRAIN FINISH 18-2772  
WWW.VICWEST.COM

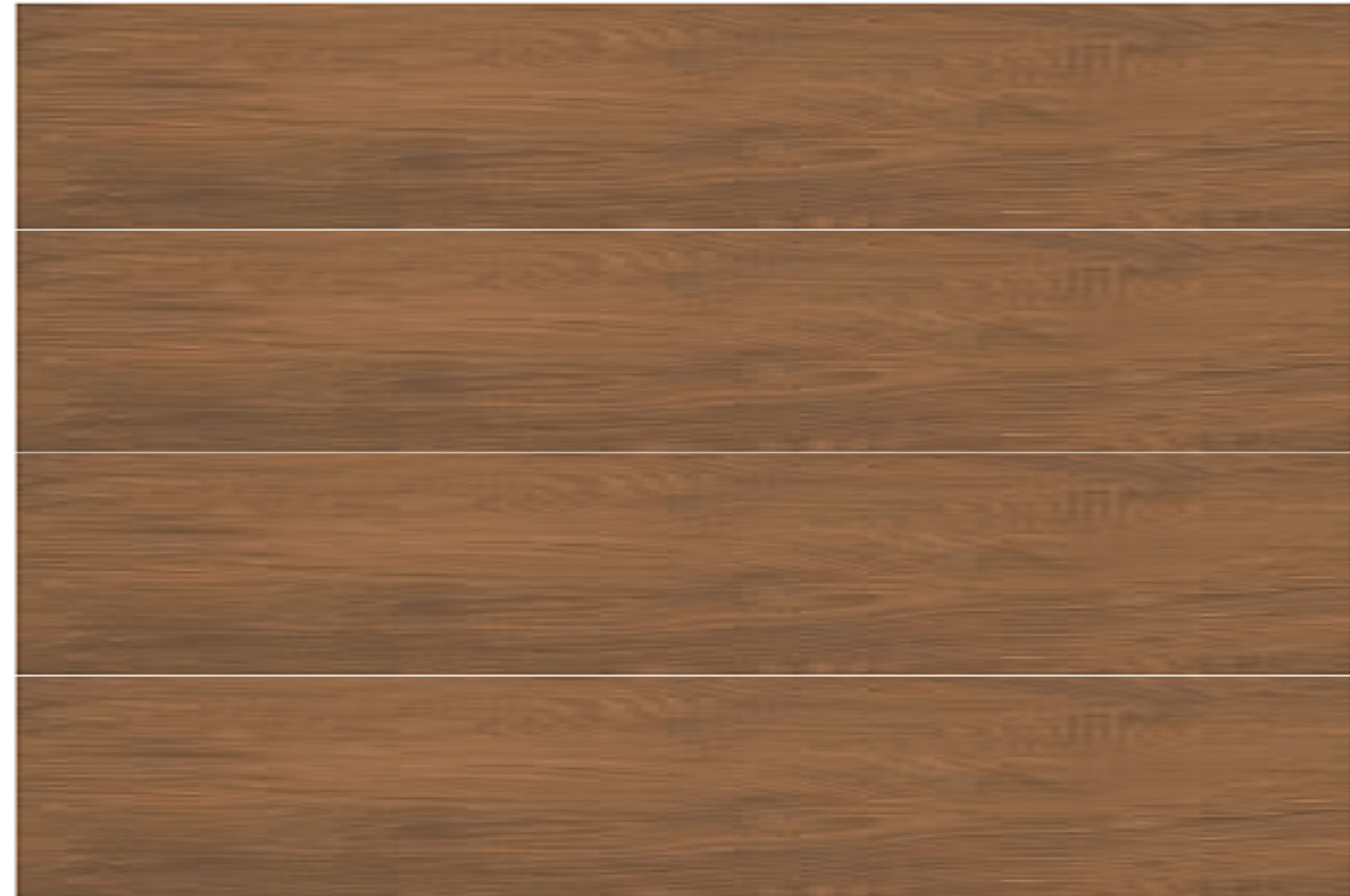

## ST-1

STONE VENEER  
TEXAS STONE DESIGN INC.  
LUXROC SERIES  
AUSTIN LUXROC  
WWW.TEXASSTONEDESIGNS.COM



## AWNINGS

SUNBRELLA FABRIC  
BLACK 2095-0063  
WWW.SUNBRELLA.COM

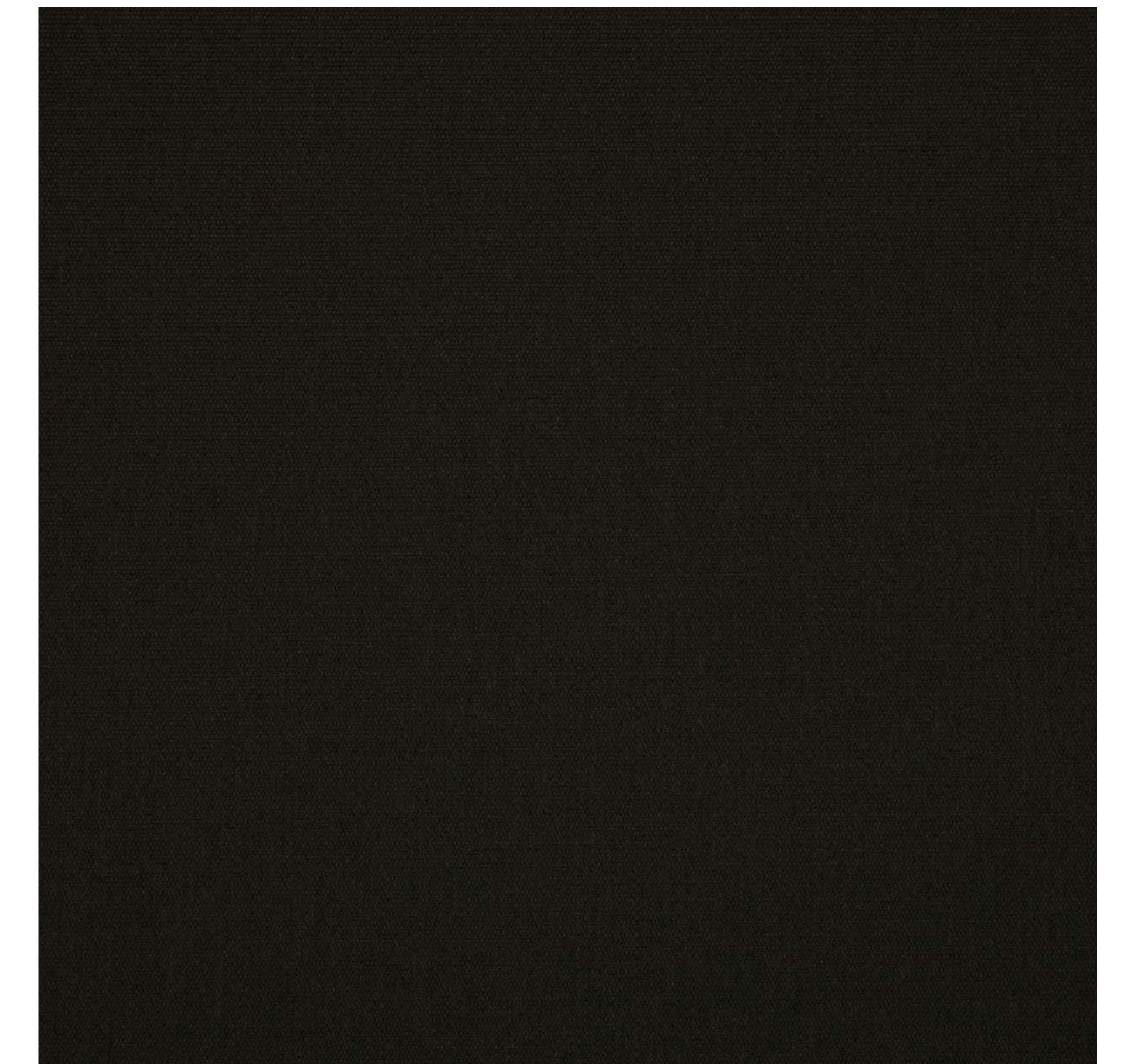

## SS-2

CORRUGATED STEEL SIDING SYSTEM  
PBD CORRUGATED STEEL SIDING  
MBCI  
32" COVERAGE WIDTH  
BLACK COAL COLOR  
WWW.MBCI.COM

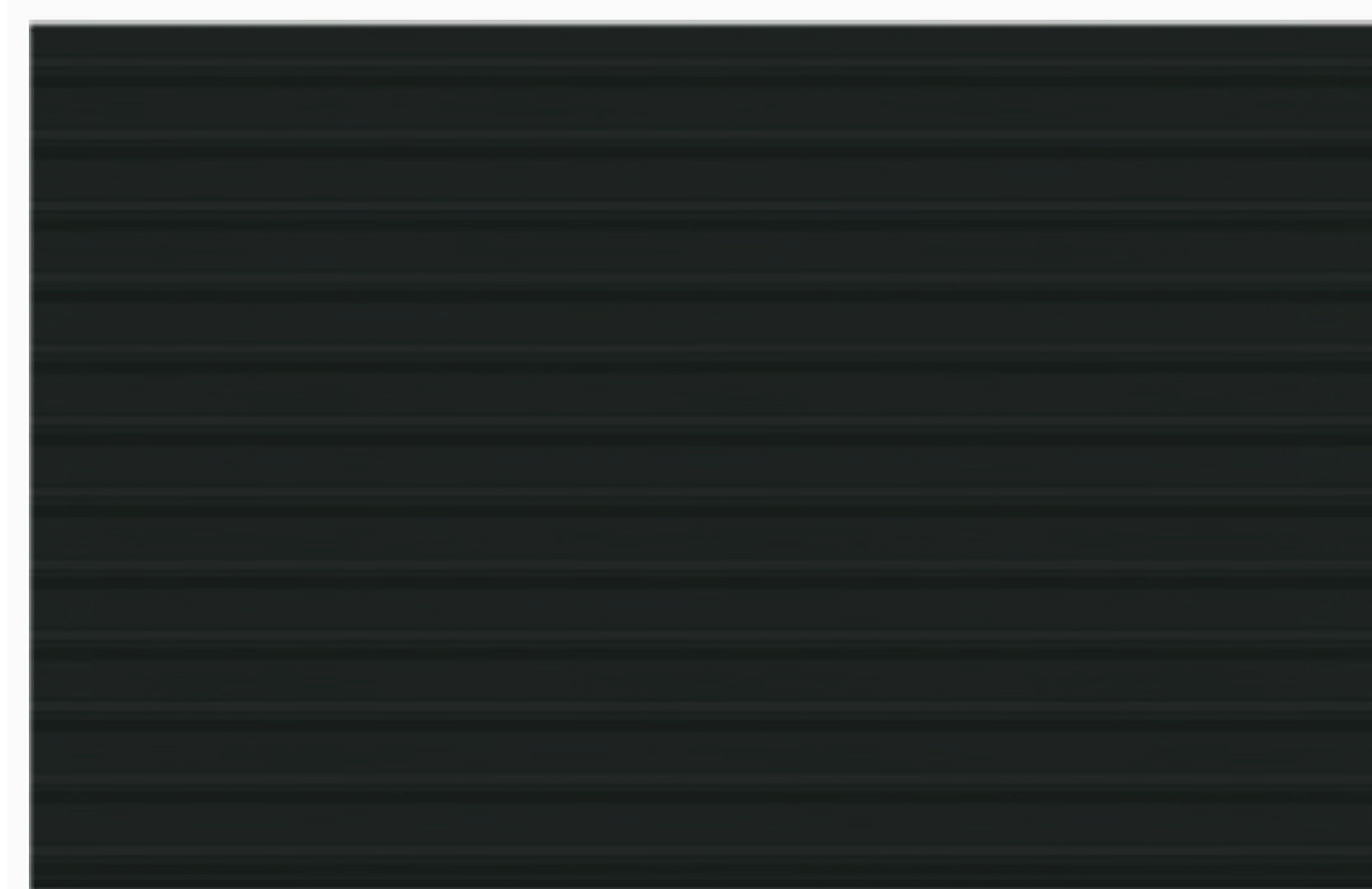

## PT-1

BENJAMIN MOORE  
EXTERIOR PAINT  
SUPER WHITE PM-1  
WWW.BENJAMINMOORE.COM

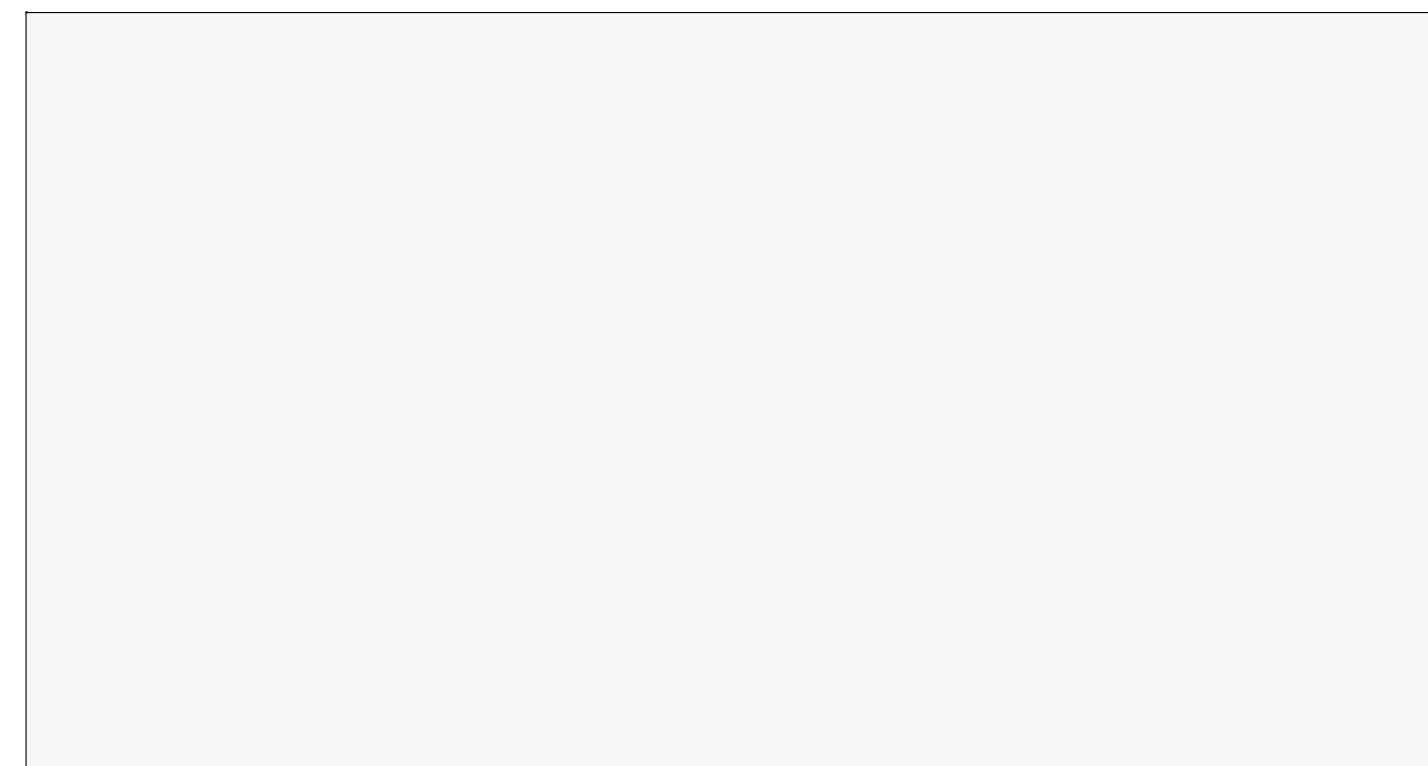

## PT-2

PAINT EXISTING EIFS  
TO MATCH SS-2 FINISH

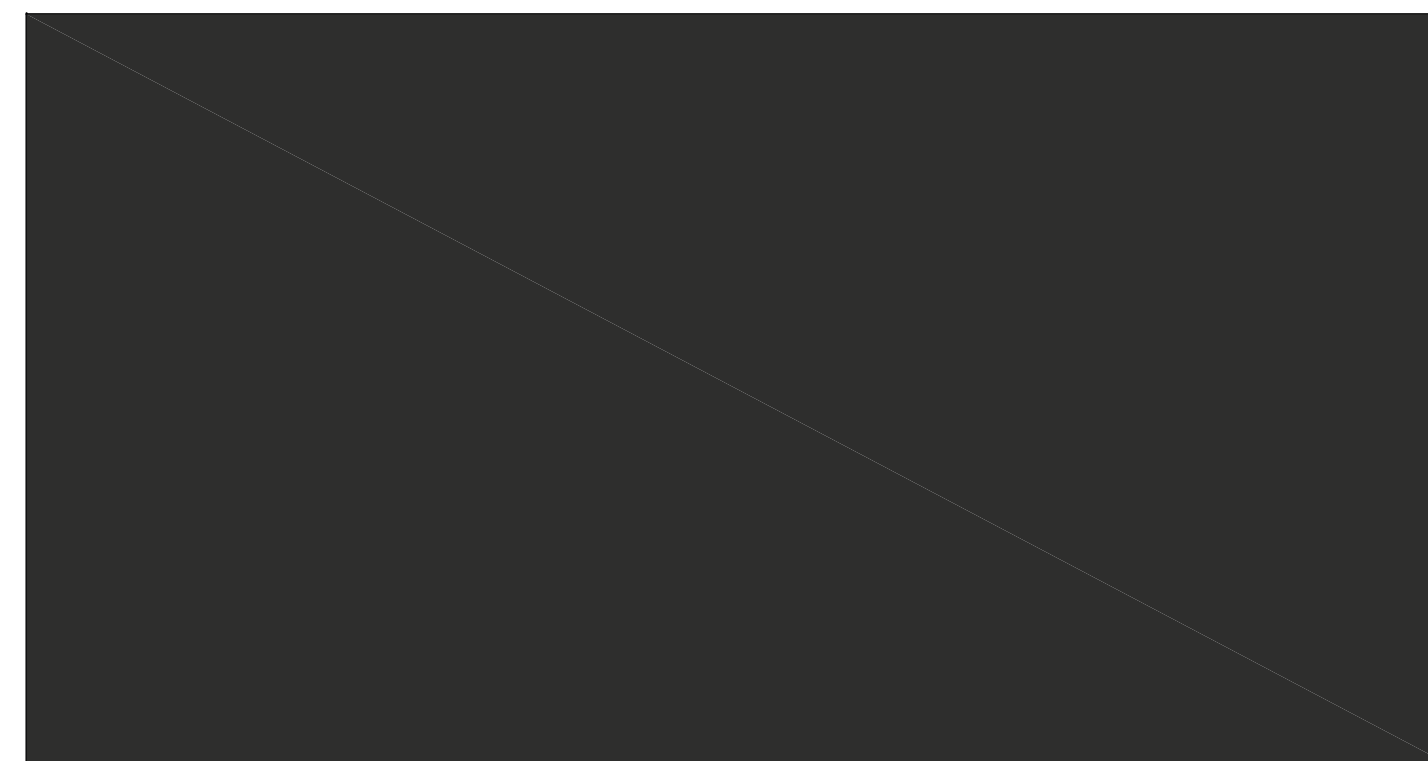

## PLANTERS

METAL FINISH TO MATCH SS-2



RECOMMENDED  
SUPPLIERS ONLY;  
EQUIVALENT  
SUBSTITUTIONS ALLOWED  
WITH APPROVAL

\*\* ALL DRAWINGS REPRESENT DESIGN  
INTENT ONLY. NOT FOR CONSTRUCTION.  
CONTRACTOR TO VERIFY ALL EXISTING  
CONDITIONS AND DIMENSIONS IN FIELD.

Retail in the City, is an Interior Design firm. All Interior Design Documents contained herein must be reviewed by the Owner and any of Owner's chosen Architects, Engineers and other consultants in connection with the execution of all required Construction Documentation and Code Conformance with respect to this project. No services rendered by Retail in the City in any way related to this project shall be deemed to constitute Retail in the City as an Architect or Engineer. All Interior Design Documents contained herein have been created solely for the use of the Owner in connection with this project and shall not be used on any other

project by the Owner or any other person or entity without the written consent of Retail in the City. All written dimensions on the Interior Design Documents herein shall take precedence over scaled dimensions. Contractors retained by the Owner shall verify and be responsible for all dimensions and conditions at the job site and Retail in the City must be advised of any variations from the dimensions and conditions indicated and/or shown by the designs, plans and drawings herein. All shop drawings shall be submitted to Retail in the City for approval prior to Contractors proceeding with fabrication.

Owner:  
FURNITURE MALL OF MISSOURI  
900 NW Blue Parkway  
Summit, MO

Designer:  
Retail in the City  
25 Broadway, FLR 9  
New York, NY 10004

Sheet Title:

EXTERIOR FINISHES & MATERIALS  
3/32" = 1'-0"  
MARCH 23, 2022

REVISIONS:

A2.5