

NOTE: DEVELOPER TO CONNECT TO EXISTING WATER MAIN

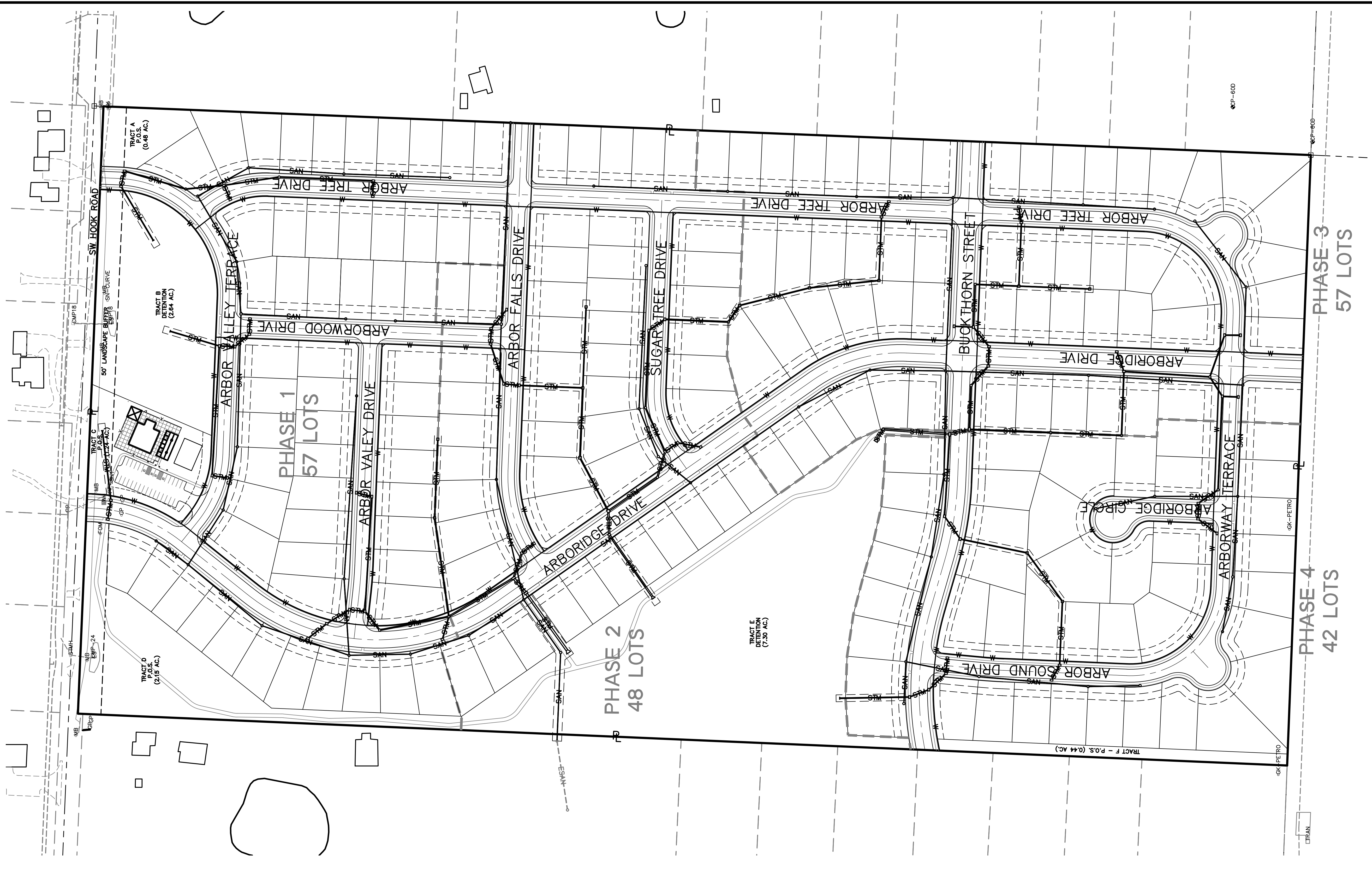

PLAN LEGEND:

- BOUNDARIES**
- EPL — EXISTING PROPERTY LINE
  - PPL — PROPOSED PROPERTY LINE
  - FPL — FUTURE PROPERTY LINE
  - EL — EXISTING LOT LINE
  - PL — PROPOSED LOT LINE
  - FL — FUTURE LOT LINE
  - ER/W — EXISTING RIGHT-OF-WAY
  - R/W — PROPOSED RIGHT-OF-WAY
  - FR/W — FUTURE RIGHT-OF-WAY

- UTILITY LINES**
- ECTV — EXISTING CABLE TV, UNDERGROUND
  - CTV — PROPOSED CABLE TV, UNDERGROUND
  - EEOT — EXISTING ELECTRIC, OVERHEAD
  - EE — EXISTING ELECTRIC, UNDERGROUND
  - EOH — PROPOSED ELECTRIC, OVERHEAD
  - E — PROPOSED ELECTRIC, UNDERGROUND
  - EFO — EXISTING FIBER OPTIC, UNDERGROUND
  - FO — PROPOSED FIBER OPTIC, UNDERGROUND
  - ES — EXISTING GAS LINE
  - G — PROPOSED GAS LINE

- ESAN — EXISTING SANITARY SEWER
- PSAN — PROPOSED SANITARY SEWER, PRIVATE
- SAN — PROPOSED SANITARY SEWER, PUBLIC
- ESST — EXISTING STORM SEWER
- PST — PROPOSED STORM SEWER, PRIVATE
- PSTM — PROPOSED STORM SEWER, PUBLIC
- ETEL — EXISTING TELEPHONE, UNDERGROUND
- TEL — PROPOSED TELEPHONE, UNDERGROUND
- EW — EXISTING WATER LINE
- PW — PROPOSED WATER LINE, PRIVATE
- W — PROPOSED WATER LINE, PUBLIC

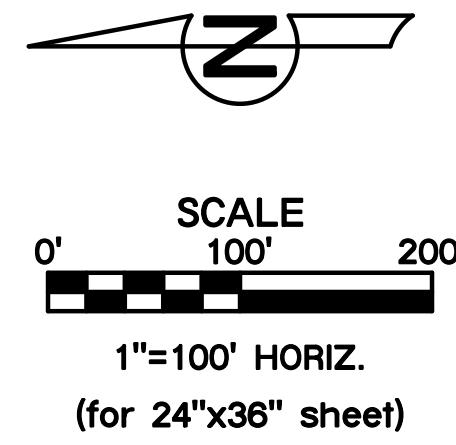

Location: F:\2016\1501-2000\Lutjen\1889\Lutjen\Plans\Development\Plan\05 - UTL - 016-1889.dwg

**Sheet No.:**  
**C005**

**UTILITY PLAN**  
**ARBORWALK NORTH**  
**LEE'S SUMMIT, JACKSON COUNTY,**  
**MISSOURI**

**OLSSON ASSOCIATES**  
1501 Redwood, # 400  
North Kansas City, MO 64116  
TEL: 816.897.1333  
FAX: 816.897.1333  
www.olssonassociates.com  
MO State Certificate of Authority #: 2007022824

**LUTJEN**

Reviewed By: SOB  
Designed By: C/JH  
Drafted By: C/JH  
Lutjen Project No.: 016-1889

DATE:	NO.:	REVISIONS/APPROVALS:
09-18-2016		Submitted to CITY.
10-18-2016		Submitted to CITY.