



REVISION HISTORY

DATE	
REVISION HISTORY	
DATE	
REVISION HISTORY	
DATE	
REVISION HISTORY	
DATE	
REVISION HISTORY	

SCALE: 1" = 60'
 DRAWN BY: []
 T.S.
 APPROVED BY: []
 D.N.

GRS NATIONAL
 GROUP
 REPLY COORDINATED BY GRS GROUP | GRS-GLOBAL.COM

8224 3RD LANE, FORT WORTH, TEXAS 76179 | 817-595-8500 | PHONE 481-8434 | FAX 481-8434

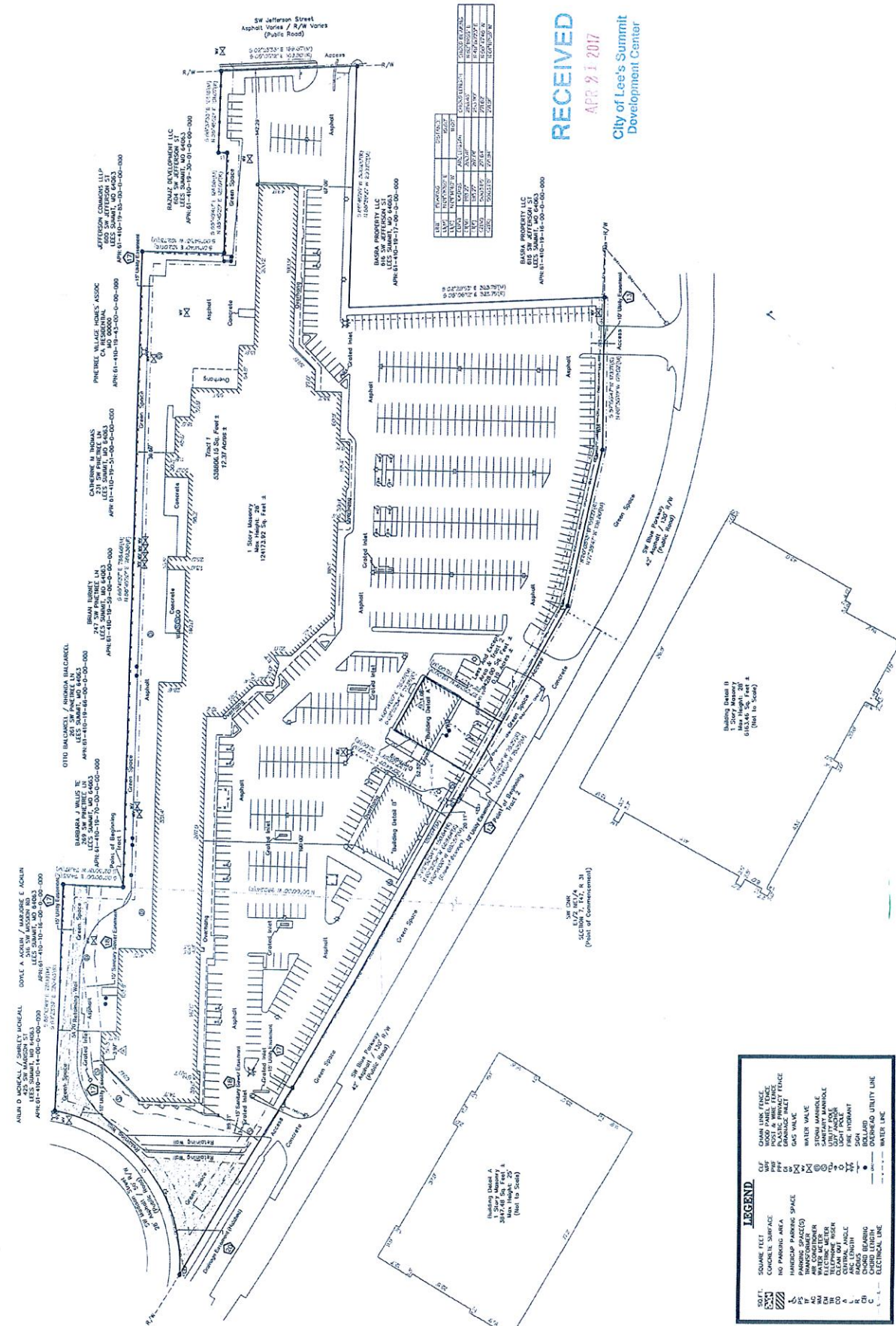

ITEM	DESCRIPTION	QUANTITY	UNIT	PRICE	TOTAL
1	CONCRETE	100	YD	120.00	12000.00
2	ASPHALT	500	YD	100.00	50000.00
3	PAVING	1000	YD	200.00	200000.00
4	LANDSCAPING	1000	YD	100.00	100000.00
5	UTILITIES	1000	YD	100.00	100000.00
6	CONCRETE	100	YD	120.00	12000.00
7	ASPHALT	500	YD	100.00	50000.00
8	PAVING	1000	YD	200.00	200000.00
9	LANDSCAPING	1000	YD	100.00	100000.00
10	UTILITIES	1000	YD	100.00	100000.00

RECEIVED
APR 21 2017
 City of Lee's Summit
 Development Center

LEGEND

- SQ. FT. SQUARE FEET
- CONCRETE SURFACE
- NO PAVING AREA
- ASPHALT
- PAVING SPACES
- MANHOLE
- WATER VALVE
- WATER METER
- ELECTRICAL RISER
- CENTRAL ANGLE
- PARALLEL
- WALKWAY
- CHORD LUTHER
- ELECTRICAL LINE

- GRASS LINE FENCE
- POST & RAIL FENCE
- WIRE FENCE
- GRASS
- GRASS INLET
- GAS VALVE
- WATER VALVE
- SANITARY MANHOLE
- UTILITY MANHOLE
- WATER METER
- FIRE HYDRANT
- 500A
- OVERHEAD UTILITY LINE
- WATER LINE

ARUN D. MORGAN / SHIRLEY MORGAN
 3115 SW MORGAN RD.
 LEE'S SUMMIT, MO 64083
 APR 01-10-10-14-00-00-000

COYLE A. JACKSON / MARZELLE E. JACKSON
 3115 SW MORGAN RD.
 LEE'S SUMMIT, MO 64083
 APR 01-10-10-14-00-00-000

OTIS MALCAMEL / INGRID MALCAMEL
 3115 SW MORGAN RD.
 LEE'S SUMMIT, MO 64083
 APR 01-10-10-14-00-00-000

BARBARA J. MILLER RE
 3115 SW MORGAN RD.
 LEE'S SUMMIT, MO 64083
 APR 01-10-10-14-00-00-000

BRANDI LURNEY
 3115 SW MORGAN RD.
 LEE'S SUMMIT, MO 64083
 APR 01-10-10-14-00-00-000

CATHERINE M. HODAS
 3115 SW MORGAN RD.
 LEE'S SUMMIT, MO 64083
 APR 01-10-10-14-00-00-000

PATRICIA VALLEY HODAS ASSOC
 3115 SW MORGAN RD.
 LEE'S SUMMIT, MO 64083
 APR 01-10-10-14-00-00-000

REBEKAH WILSON
 3115 SW MORGAN RD.
 LEE'S SUMMIT, MO 64083
 APR 01-10-10-14-00-00-000

BARBARA PROPERTY LLC
 3115 SW MORGAN RD.
 LEE'S SUMMIT, MO 64083
 APR 01-10-10-14-00-00-000

RECEIVED
MAY 22 2017
Development Services

2017-093

CONCEPT PLANT SCHEDULE

DECIDUOUS TREES
7" CAL. @ 4" P.A.S. @ 6' ON GROUND
DB4

EXISTING TREES AND SHRUBS
EXISTING

COUNT: 40

SITE SUMMARY:

BUILDING SF: 127,100 SF
RETAIL CENTER: 127,100 SF
RETAIL PAD 1: 6,300 SF
RETAIL PAD 2: 4,000 SF

TOTAL EXISTING GLA: 137,400 SF

PARKING:
CURRENT PARKING LAYOUT: 616 STALLS
PROPOSED PARKING LAYOUT: 606 STALLS
CURRENT PARKING LAYOUT: 4.48 CARS / 1000 SF
PROPOSED PARKING LAYOUT: 4.41 CARS / 1000 SF

EXISTING PERVIOUS COVERAGE: 12.6%
PROPOSED PERVIOUS COVERAGE: 16%

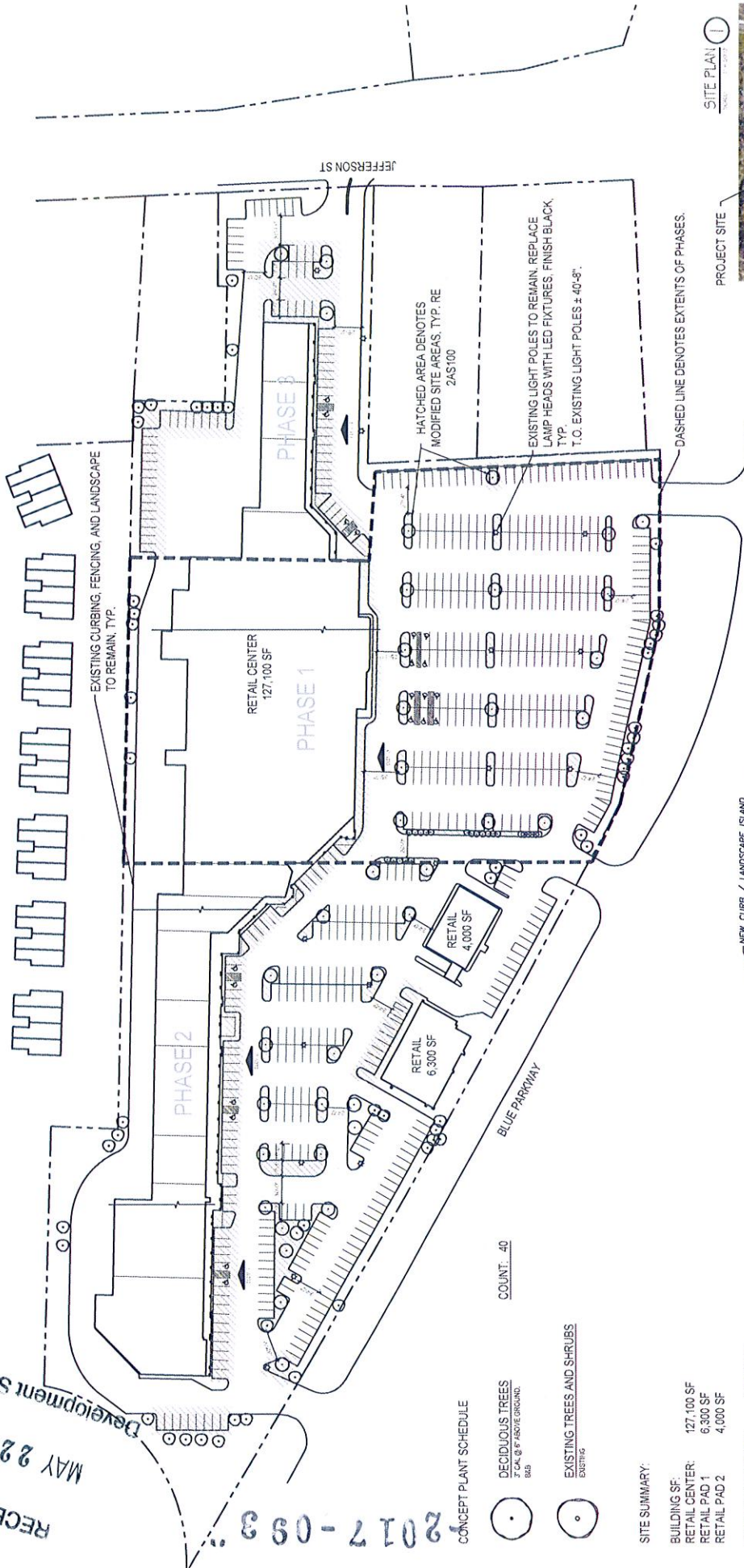

SITE PLAN
SCALE: 1" = 40'-0"

PROJECT SITE

NEW CURB / LANDSCAPE ISLAND
EXISTING LIGHT POLE TO REMAIN. REPLACE
LAMP HEADS WITH LED FIXTURES. FINISH BLACK, TYP.
T.O. EXISTING LIGHT POLES ± 40'-8".
NEW LANDSCAPE PER CITY STANDARD REQ.
MULCH LANDSCAPE ISLAND. MULCH TO MATCH
EXISTING CENTER TYPE AND COLOR.

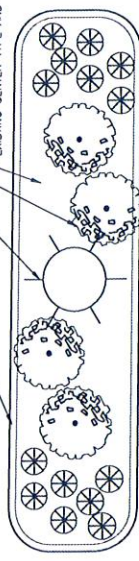

NEW CURB TYPICAL DETAIL
SCALE: 1" = 4'-0"

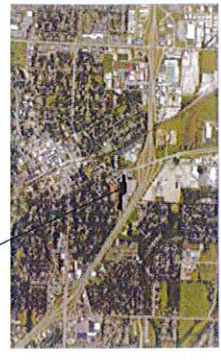

VICINITY MAP - NOT TO SCALE

FINISH SCHEDULE			
SYMBOL	MATERIAL	MANUFACTURER	COLOR
TL-1	TELEVISION	TRD	TAN
TL-2	TELEVISION	TRD	TAN
PF-1	FRONT PANEL	TRD	CLEAR ANODIZED
PF-2	FRONT PANEL	TRD	DARK BRONZE
PF-3	FRONT PANEL	TRD	WOOD GRAIN
SH-1	SHIELD	TRD	DARK GRAY
SH-2	SHIELD	TRD	GREEN
SP-1	SPACER	TRD	GREEN

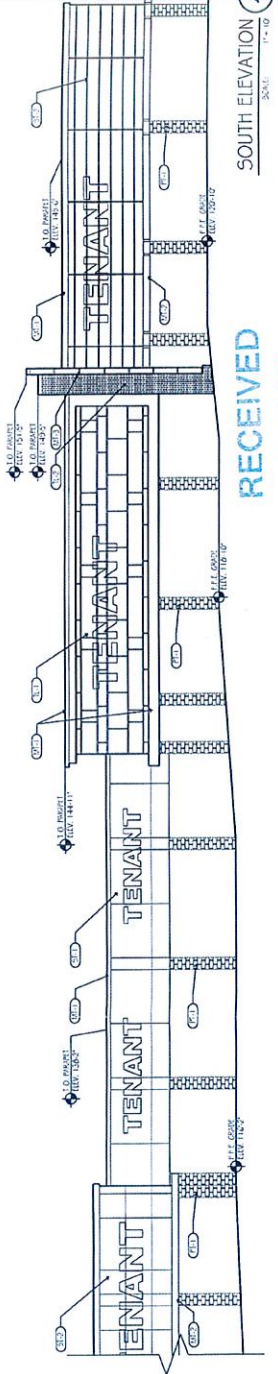
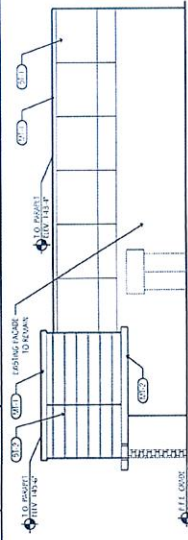

RECEIVED

APR 21 2017

City of Lee's Summit
Development Center

EAST ELEVATION (6)

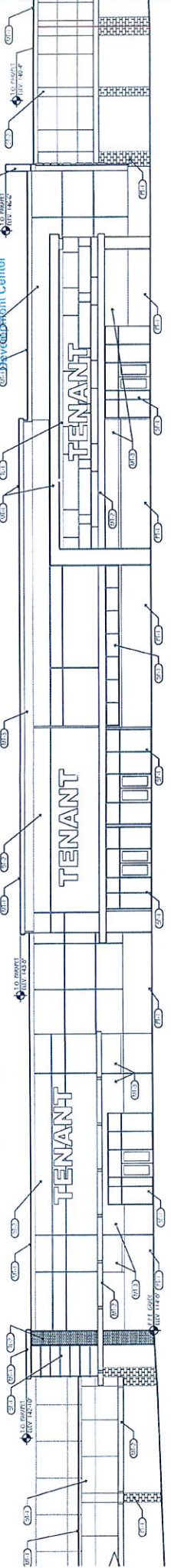

SOUTH ELEVATION (5)

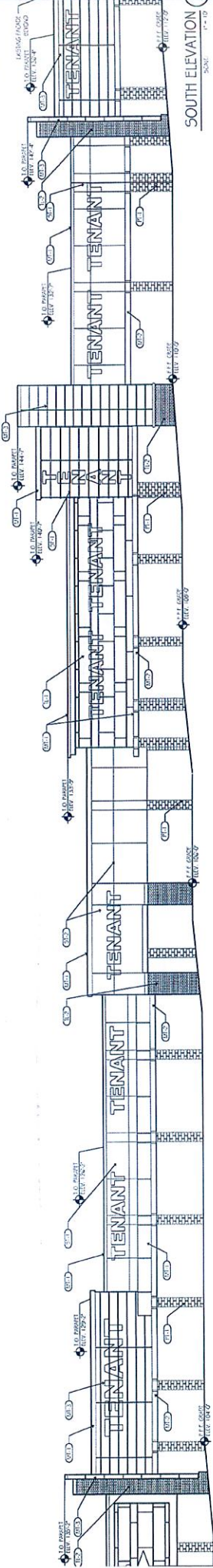

SOUTH ELEVATION (4)

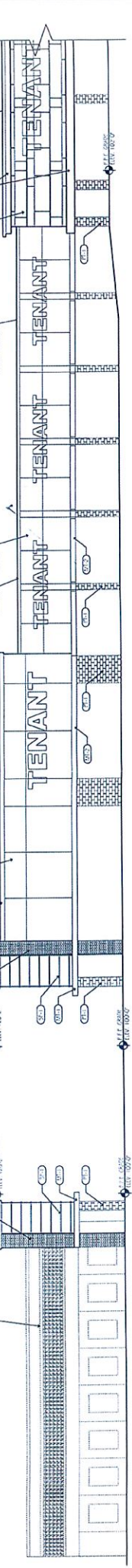

SOUTH ELEVATION (3)



WEST ELEVATION (7)



RECEIVED

APR 21 2017

2017-093

Development Services

LEE'S SUMMIT, MO

21 APRIL 2017

FORMER GROCER FACADE RENOVATION

W. BLUE PARKWAY

PINE TREE PLAZA

NORHTERN STATES INVESTMENTS

RECEIVED

JUN 06 2017

City of Lee's Summit
Development Center



TL-1: PORCELAIN PANELS
CROSSVILLE - LAMINAM
3- OSSIDIANA VENA CHIARA - L31Z1



TL-2: EL DORADO STONE
ROUGH CUT
CASA BLANCA

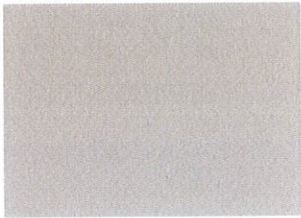

PT-1: FINE FINISH
BENJAMIN MOORE
CC-270 BAFFIN ISLAND

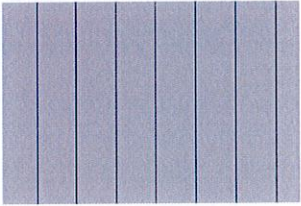

MTL-1: PREFINISHED
CLEAR ANODIZED



MTL-2: PREFINISHED
DARK BRONZE



MTL-3: WOOD PLANKS
FIBERON COMPOSITE HORIZON
TUDOR BROWN

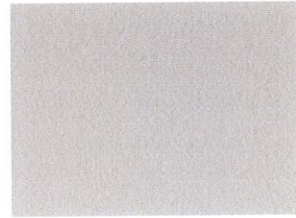

SF-1: FINE FINISH
BENJAMIN MOORE
HC-82 BENNINGTON GREY

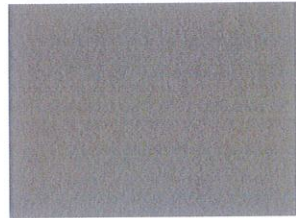

SF-2: FINE FINISH
BENJAMIN MOORE
1476 SQUIRREL TAIL

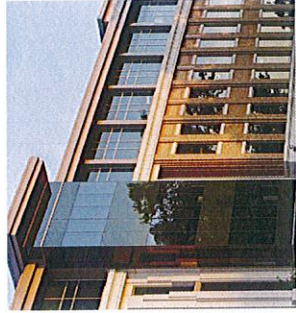

SF-1: GREEN STOREFRONT GLAZING
CLEAR ANODIZED STOREFRONT
(COLOR REFERENCE ONLY)

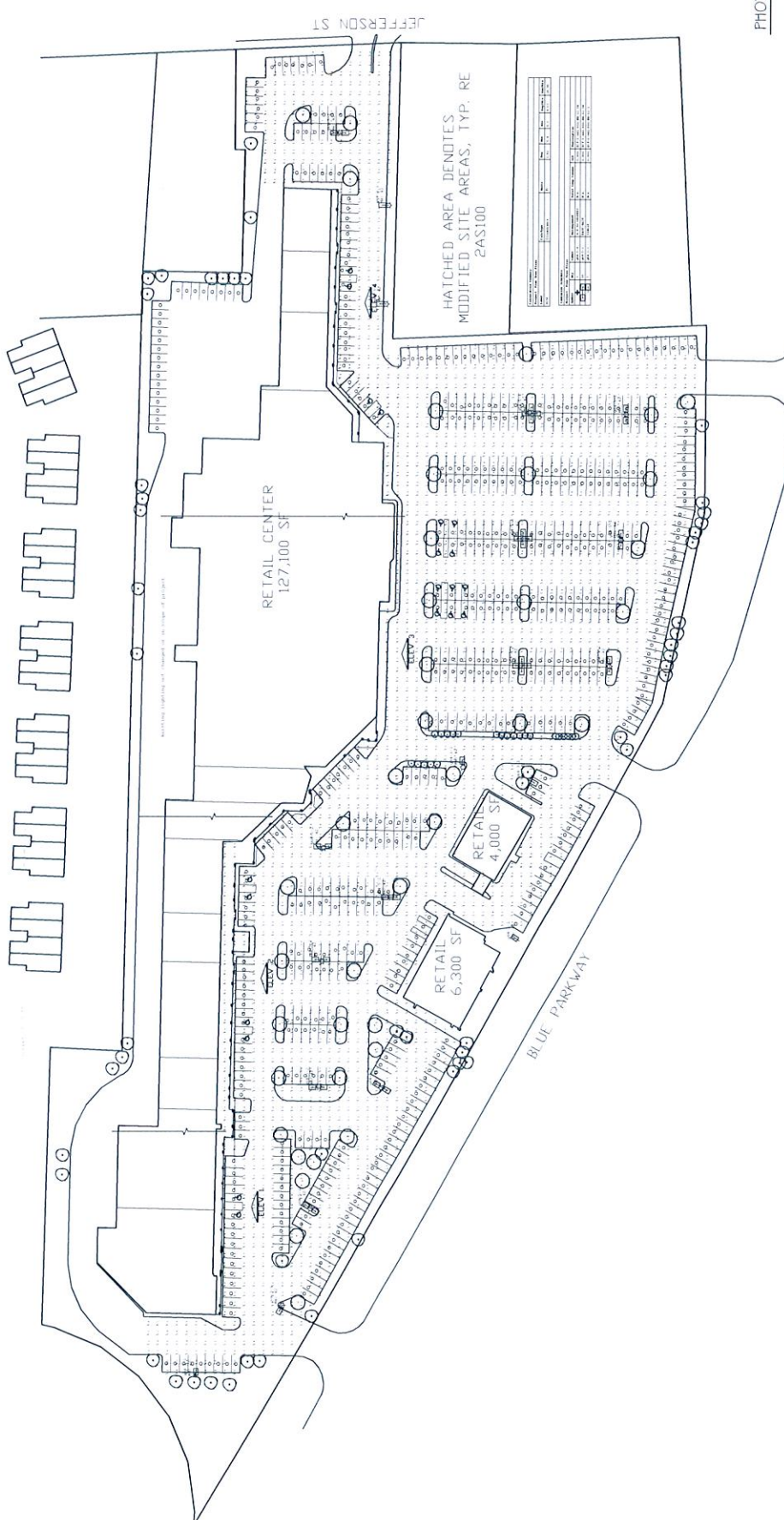

PHOTOMETRIC PLAN ①

RECEIVED
 JUN 06 2017
 City of Lee's Summit
 Development Center