

# Site Concept Plan

## Village at View High

### Lots 1 - 4 & Tract A

#### SW 1/4 of Section 3, Township 47 North, Range 32 West

#### Lee's Summit, Jackson County, Missouri

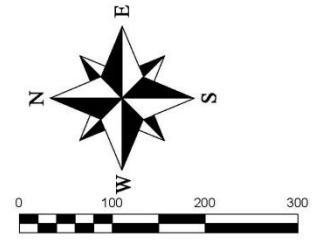

### LEGEND

These standard symbols will be found in the drawing.

- Set 1/2" Rebar & Cap (LS-2005008319-D)
- ⊙ Found Survey Monument (As Noted)
- Ⓢ Exception Document Location
- Existing Fence Line - Chain Link
- - - Existing Water Line
- Existing Sanitary Sewer Main
- Existing Storm Sewer
- Existing Gas Line
- Existing Underground Telephone
- Existing Underground Electric

#### TRACT A PROPERTY DESCRIPTION

A tract of land in the Southwest Quarter of Section 3, Township 47 North, Range 32 West, in Lee's Summit, Jackson County, Missouri, being described as follows:

Commencing at the Northwest corner of the Southwest Quarter of said Section 3, thence South 87° 05' 51" East a distance of 30.00 feet to a point on the Easterly Right of Way line of NW View High Drive, said point also being the Point of Beginning, thence South 03° 19' 41" West, along said Easterly Right of Way line, a distance of 2,390.12 feet; thence South 87° 11' 19" East, a distance of 272.50 feet; thence South 03° 19' 41" West, a distance of 189.50 feet; thence South 87° 11' 19" East, a distance of 40.82 feet; thence South 73° 09' 08" East, a distance of 61.85 feet; thence South 87° 11' 19" East, a distance of 265.00 feet; thence South 02° 48' 41" West, a distance of 10.00 feet; thence South 87° 11' 19" East, a distance of 503.61 feet; thence North 16° 28' 44" West, a distance of 772.55 feet; thence North 03° 29' 20" East, a distance of 160.00 feet; thence North 51° 06' 06" East, a distance of 1168.89 feet; thence North 01° 00' 49" East, a distance of 193.84 feet; thence North 03° 13' 16" East, a distance of 346.80 feet; thence North 87° 06' 29" West, a distance of 600.25 feet; thence North 03° 29' 21" East, a distance of 391.91 feet; thence North 87° 05' 51" West, a distance of 1138.76 feet, returning to the Point of Beginning. Containing 3,225,414.85 sq. ft. (74.05 Acres)

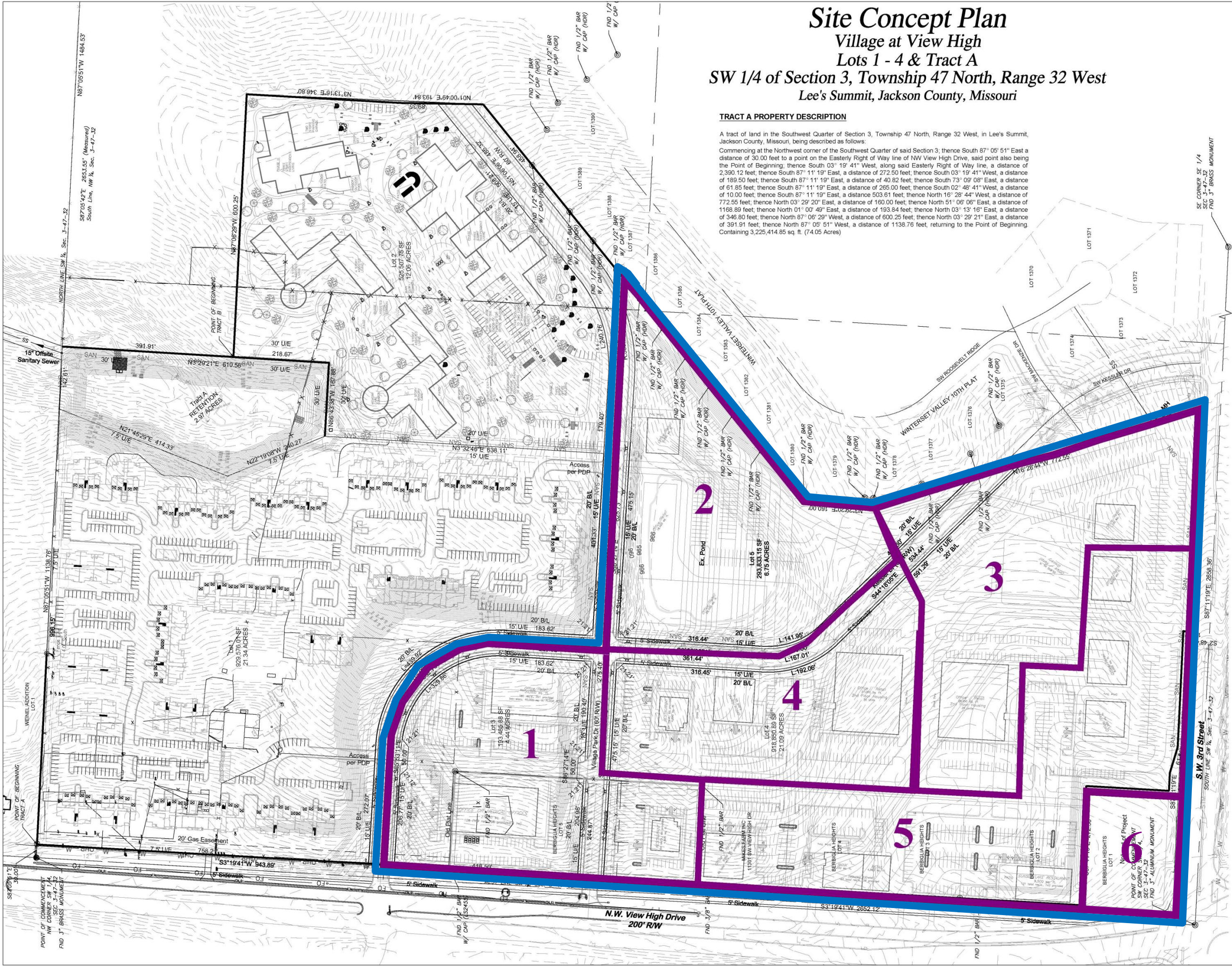

DATE	REVISIONS
8-30-16	Revised per City Comments

Village At View High  
Lots 1 - 4 & Tract A  
Southwest 1/4 of Section 3, Township 47 North, Range 32 West  
Lee's Summit, Jackson County, Missouri

SHEET	SECTION	TOWNSHIP	RANGE	COUNTY	JOB NO.	DATE OF PREPARATION
1	3	47	32	Jackson	1	June 22, 2016

SCALE: 1" = 100' (Approximate)

PROFESSIONAL SEAL

**ENGINEERING SOLUTIONS**  
ENGINEERING & SURVEYING  
60 SE 30TH STREET  
LEE'S SUMMIT, MISSOURI 64063  
P: (816) 623-9888 F: (816) 623-9849

## Site Concept Plan

Drawn by: Matthew J. Schlicht, PLS