

Surface Seal FY23 Program

Area	Street Name	From Street	To Street	Width	Lnth	CUL_DE_SAC	Square Yards	MicroSurface Type II (area)	MicroSurface Black (area)	4" Solid White HighBuild	4" Broken White HighBuild	4" Solid Yellow HighBuild	4" Broken Yellow HighBuild	6" Dash White Thermo	12" Solid Yellow Thermo	24" Solid White Thermo	24" Solid Yellow Thermo	Left Arrow Symbol Thermo	Right Arrow Symbol Thermo	2 Head Arrow Symbol Thermo	Lane Reducing Arrows Thermo	6" Thermo Removal	12" Thermo Removal	24" Thermo Reomval	Arrow Thermo Removal	
1	NE MISTY MEADOW DR	NE ANDERSON DR	NE MAYBROOK RD	24	2070	0	5,520	19,303																		
1	NE MISTY MEADOW WAY	NE MISTY MEADOW DR	END OF STREET	24	535	1	1,777																			
1	NE MISTY MEADOW LN	NE MISTY MEADOW DR	NE MISTY MEADOW DR	24	1045	0	2,787																			
1	NE MISTY MEADOW CIR	END OF STREET	NE MISTY MEADOW LN	24	140	1	724																			
1	NE MISTY MEADOW CT	END OF STREET	NE MISTY MEADOW LN	24	150	1	751																			
1	NE MISTY MEADOW PL	NE MISTY MEADOW DR	END OF STREET	24	395	1	1,404																			
1	NE MAYBROOK RD	NE ANDERSON DR	600' South of Maybrook Ct	24	1790	0	4,773																			
1	NE MAYBROOK CIR	END OF STREET	NE MAYBROOK RD	24	115	1	657																			
1	NE MAYBROOK CT	END OF STREET	NE MAYBROOK RD	24	210	1	911																			
									19,303																	
2	NE LANDINGS DR	NE DICK HOWSER DR	NE HOIT DR	32	200	0	711	12,766																		
2	NE LANDINGS DR	NE HOIT DR	NE DICK HOWSER DR	24	2210	0	5,893																			
2	NE LANDINGS DR	NE HOIT DR	NE POINT DR	36	250	0	1,000																			
2	NE LANDINGS CT	END OF STREET	NE LANDINGS DR	24	160	1	777																			
2	NE LANDINGS CT	END OF STREET	NE LANDINGS DR	24	225	1	951																			
2	NE LANDINGS CIR	END OF STREET	NE LANDINGS DR	24	280	1	1,097																			
2	NE HOIT DR	NE LANDINGS DR	END OF STREET	24	745	1	2,337																			
									12,766																	
3	NE MULBERRY ST	NE CAMBRIDGE DR	NARROW ROAD	32	2405	0	8,551	31,032																		
3	NE ABBEY LN	END OF STREET	NE MULBERRY ST	24	363.906	1	1,321																			
3	NE CAMBRIDGE DR	NE INDEPENDENCE AVE	NE MULBERRY ST	24	1023	0	2,728																			
3	NE CEDAR ST	NE INDEPENDENCE AVE	NE MULBERRY ST	24	775.941	0	2,069																			
3	NE CHESTNUT CT	NE INDEPENDENCE AVE	END OF STREET	24	227.253	1	957																			
3	NE THAMES DR	NE MULBERRY ST	NE CAMBRIDGE DR	24	1015	1	3,057																			
3	NE CAMBRIDGE DR	NE YORKSHIRE DR	END OF STREET	24	710	1	2,244																			
3	NE YORKSHIRE DR	NE MULBERRY ST	NE VICTORIA DR	24	1495	1	4,337																			
3	NE YORKSHIRE CIR	END OF STREET	NE YORKSHIRE DR	24	220	1	937																			
3	NE FLORENCE AVE	NE YORKSHIRE DR	NE PILGRIM WAY	24	890	1	2,724																			
3	NE PILGRIM WAY	NE MULBERRY ST	NE YORKSHIRE DR	24	790	0	2,107																			
									31,032																	
4	SW WINTERPARK BLVD	SW WINTERBOND CT	SW 3RD ST	38	270	0	1,140	30,573																		
4	SW WINTERPARK BLVD	SW WINTEROAK CIR	SW WINTERWOOD CIR	32	2135	0	7,591																			
4	SW WINTERPARK BLVD	SW LONGVIEW RD	SW WINTERWOOD CIR	40	660	0	2,933																			
4	SW WINTERBOND CIR	END OF STREET	SW WINTERPARK BLVD	24	570	1	1,871																			
4	SW WINTERBOND CT	SW WINTERPARK BLVD	END OF STREET	24	560	1	1,844																			
4	SW WINTEROAK CIR	SW WINTERPARK BLVD	END OF STREET	24	540	1	1,791																			
4	SW WINTEROAK CT	SW WINTERPARK BLVD	END OF STREET	24	460	1	1,577																			
4	SW WINTERVIEW CT	SW WINTERPARK BLVD	END OF STREET	24	615	1	1,991																			
4	SW WINTERCREEK CT	SW WINTERPARK BLVD	END OF STREET	24	560	1	1,844																			
4	SW WINTERFIELD CT	SW WINTERPARK BLVD	END OF STREET	24	545	1	1,804																			
4	SW WINTERGREEN CIR	SW WINTERPARK BLVD	END OF STREET	24	365	1	1,324																			
4	SW WINTERGREEN CT	SW WINTERPARK BLVD	END OF STREET	24	550	1	1,817																			
4	SW WINTERWOOD CIR	SW WINTERPARK BLVD	END OF STREET	24	160	1	777																			
4	SW WINTERWOOD CT	SW WINTERPARK BLVD	END OF STREET	24	720	1	2,271																			
									30,573																	
5	NE ORCHARD DR	END OF STREET	NE INDEPENDENCE AVE	24	945	1	2,871		2,871																	
								2,871																		
6	NE LANGSFORD RD	SE M 291 HWY	SE INDEPENDENCE AVE	55	945	0	5,775	33,508		450		2,220		40		75		4		3		40		75	8	
6	SE 2ND ST	SE INDEPENDENCE AVE	SW JEFFERSON ST	48	5200	0	27,733			8,910	270	9,710	740		76	1093	76		43	2		2		76	1169	47
7	NE KNOLLBROOK ST	NE CHURCHILL ST	NE KEYSTONE DR	24	1420	0	3,787	12,097																		
7	NE KNOLLBROOK PL	END OF STREET	NE KNOLLBROOK ST	24	190	1	857																			
7	NE GREYSTONE DR	NE KNOLLBROOK ST	NE LANGSFORD RD	24	670	0	1,787																			
7	NE CHURCHILL ST	NE KNOLLBROOK ST	NE KNOLLBROOK ST	24	2125	0	5,667																			
8	SE 11TH ST	SE RANSON RD	SE COUNTRY LN	32	2205	0	7,840	12,097																		
8	SE TIMBERCREEK LN	SE 11TH ST	END OF STREET	24	575	1	1,884																			
8	SE TIMBERCREEK LN	END OF STREET	SE 11TH ST	24	475	1	1,617																			
8	SE GREENRIDGE DR	SE 11TH ST	END OF STREET	24	330	1	1,231																			
8	SE 11TH CT	END OF STREET	SE 11TH ST	24	320	1	1,204																			
8	SE OAK HILL DR	SE 11TH ST	END OF STREET	24	405	1	1,431																			
8	SE BORDNER DR	SE 11TH ST	END OF STREET	24	525	1	1,751																			
8	SE BROWNFIELD DR	SE 11TH ST	SE 12TH ST	24	905	0	2,413																			

Surface Seal FY23 Program

Area	Street Name	From Street	To Street	Width	Lnth	CUL_DE_SAC	Square Yards	MicroSurface Type II (area)	MicroSurface Black (area)	4" Solid White HighBuild	4" Broken White HighBuild	4" Solid Yellow HighBuild	4" Broken Yellow HighBuild	6" Dash White Thermo	12" Solid Yellow Thermo	24" Solid White Thermo	24" Solid Yellow Thermo	Left Arrow Symbol Thermo	Right Arrow Symbol Thermo	2 Head Arrow Symbol Thermo	Lane Reducing Arrows Thermo	6" Thermo Removal	12" Thermo Removal	24" Thermo Reomval	Arrow Thermo Removal	
8	SE GREENRIDGE DR	SE 11TH TER	SE 11TH ST	24	300	0	800																			
8	SE OAK HILL DR	SE 11TH TER	SE 11TH ST	24	305	0	813																			
8	SE 11TH TER	SE BROWNFIELD DR	SE BORDNER DR	24	1865	0	4,973																			
8	SE WARREN DR	SE BROWNFIELD DR	SE 12TH TER	24	1410	0	3,760																			
8	SE BORDNER DR	SE 12TH ST	SE 11TH ST	24	690	0	1,840																			
8	SE 12TH ST	SE RANSON RD	SE COUNTRY LN	60	2345	0	15,633																			
8	SE TIMBERCREEK DR	SE 12TH TER	SE 12TH ST	24	320	1	1,204																			
8	SE 12TH TER	SE TIMBERCREEK DR	SE COUNTRY LN	24	2105	0	5,613																			
8	SE BROWNFIELD DR	SE BAILEY RD	SE 12TH TER	24	190	0	507																			
								54,514																		
9	SE 13TH ST	SE NORWOOD DR	SE BROADWAY CIR	24	355	0	947																			
9	SE NORWOOD DR	SE BAILEY RD	SE 14TH ST	24	1105	1	3,297																			
9	SE 14TH ST	SE LEXINGTON AVE	SE NORWOOD DR	24	290	1	1,124																			
9	SE LEXINGTON AVE	SE 14TH ST	SE 13TH ST	24	890	0	2,373																			
9	SE 13TH ST	SE NORWOOD DR	END OF STREET	24	1925	0	5,133																			
9	SE NEWBERRY DR	SE BAILEY RD	SE NEWBERRY PL	24	1205	1	3,564																			
9	SE NEWBERRY PL	END OF STREET	SE NEWBERRY DR	24	230	1	964																			
9	SE 13TH TER	END OF STREET	SE NEWBERRY DR	24	430	1	1,497																			
9	SE CAPE DR	SE 13TH ST	SE BAILEY RD	48	200	1	1,209																			
9	SE CAPE DR	SE 13TH ST	END OF STREET	32	2495	1	9,152																			
9	SE 14TH ST	SE DALTON DR	SE NEWBERRY DR	24	1180	0	3,147																			
9	SE 15TH ST	END OF STREET	END OF STREET	24	1745	1	5,004																			
9	SE RIDGEPORT CIR	END OF STREET	SE 15TH ST	24	420	1	1,471																			
9	SE CAPE CIR	END OF STREET	SE HOCKER ST	24	200	1	884																			
9	SE HOCKER ST	SE DALTON DR	SE CAPE DR	24	580	0	1,547																			
9	SE HOCKER CIR	END OF STREET	SE HOCKER ST	24	200	1	884																			
9	SE HOCKER CT	SE HOCKER ST	END OF STREET	24	390	1	1,391																			
9	SE DALTON DR	SE 13TH ST	END OF STREET	24	2995	1	8,337																			
9	SE DALTON CIR	END OF STREET	SE DALTON DR	24	200	1	884																			
9	SE DALTON CT	END OF STREET	SE DALTON DR	24	150	1	751																			
9	SE 14TH TER	END OF STREET	SE DALTON DR	24	460	1	1,577																			
								55,135																		
10	SW WINTHROP DR	SW WARD RD	SW HEARTWOOD DR	32	605	0	2,151																			
10	SW HEARTWOOD DR	SW WINTHROP DR	SW HEDGEWOOD LN	48	460	1	2,596																			
10	SW HEARTWOOD DR	SW HEDGEWOOD LN	SW HEARTWOOD TER	32	305	1	1,366																			
10	SW HEARTWOOD DR	SW HEARTWOOD TER	SW HEARTWOOD TER	24	1065	1	3,191																			
10	SW HEARTWOOD TER	SW HEARTWOOD DR	SW HEARTWOOD DR	24	540	1	1,791																			
10	SW HEDGEWOOD LN	SW HEARTWOOD DR	SW HEARTWOOD DR	24	1910	1	5,444																			
10	SW HEARTWOOD DR	SW HEDGEWOOD LN	END OF STREET	32	1120	0	3,982																			
10	SW HEARTWOOD DR	SW SCHERER RD	SW HEDGEWOOD LN	36	215	0	860																			
								21,380																		
11	SE HACKAMORE DR	SE DOC HENRY RD	END OF STREET	24	2360	1	6,644																			
11	SE HACKAMORE CIR	END OF STREET	SE HACKAMORE DR	24	135	1	711																			
11	SE HACKAMORE CT	END OF STREET	SE HACKAMORE DR	24	135	1	711																			
11	SE SORREL DR	SE HACKAMORE DR	END OF STREET	24	160	1	777																			
11	SE STIRRUP DR	SE SNAFFLE BIT CT	SE HACKAMORE DR	24	550	0	1,467																			
11	SE SNAFFLE BIT CT	END OF STREET	SE STIRRUP DR	24	430	1	1,497																			
11	SE SNAFFLE BIT DR	SE STIRRUP DR	SE TROTTER DR	24	480	1	1,631																			
11	SE TROTTER DR	SE SADDLEBROOK DR	SE SNAFFLE BIT DR	24	370	0	987																			
11	SE CANTER DR	SE CINCH DR	SE HACKAMORE DR	24	2000	1	5,684																			
11	SE CANTER CT	SE CANTER DR	END OF STREET	24	405	1	1,431																			
11	SE CANTER CIR	SE CANTER DR	END OF STREET	24	235	1	977																			
11	SE CINCH DR	SE TROTTER DR	SE CANTER DR	24	340	1	1,257																			
11	SE SADDLEBROOK DR	SE SECRETARIAT DR	SE DOC HENRY RD	32	2245	0	7,982																			
11	SE TROTTER DR	SE FARRIER DR	SE SADDLEBROOK DR	24	1370	0	3,653																			
11	SE FARRIER DR	END OF STREET	SE TROTTER DR	24	520	1	1,737																			
11	SE LARIAT DR	SE FARRIER DR	SE SADDLEBROOK DR	24	1505	0	4,013																			
								41,158																		
			Est. Total S.Y. Qty.					280,828	33,508	9,360	270	11,930	740	40	76	1,168	76	47	2	3	2	40	76	1,244	55	

City of Lee's Summit Surface Seal FY23 - Project No. 790-SS

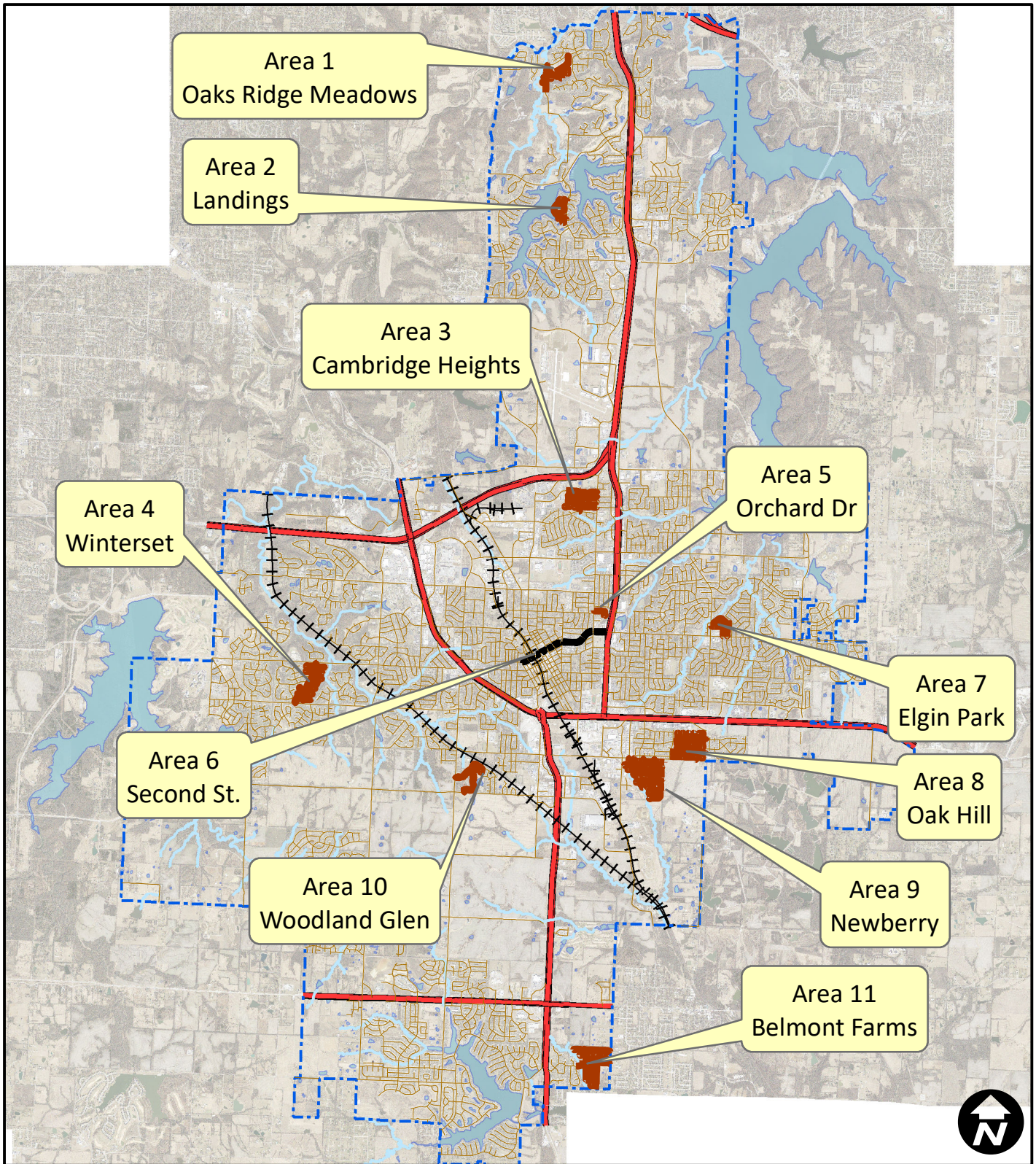

FY23 Surface Seal Overview

Legend

— MicroSurface

— MicroSurface - Black

City of Lee's Summit Surface Seal FY23 - Project No. 790-SS

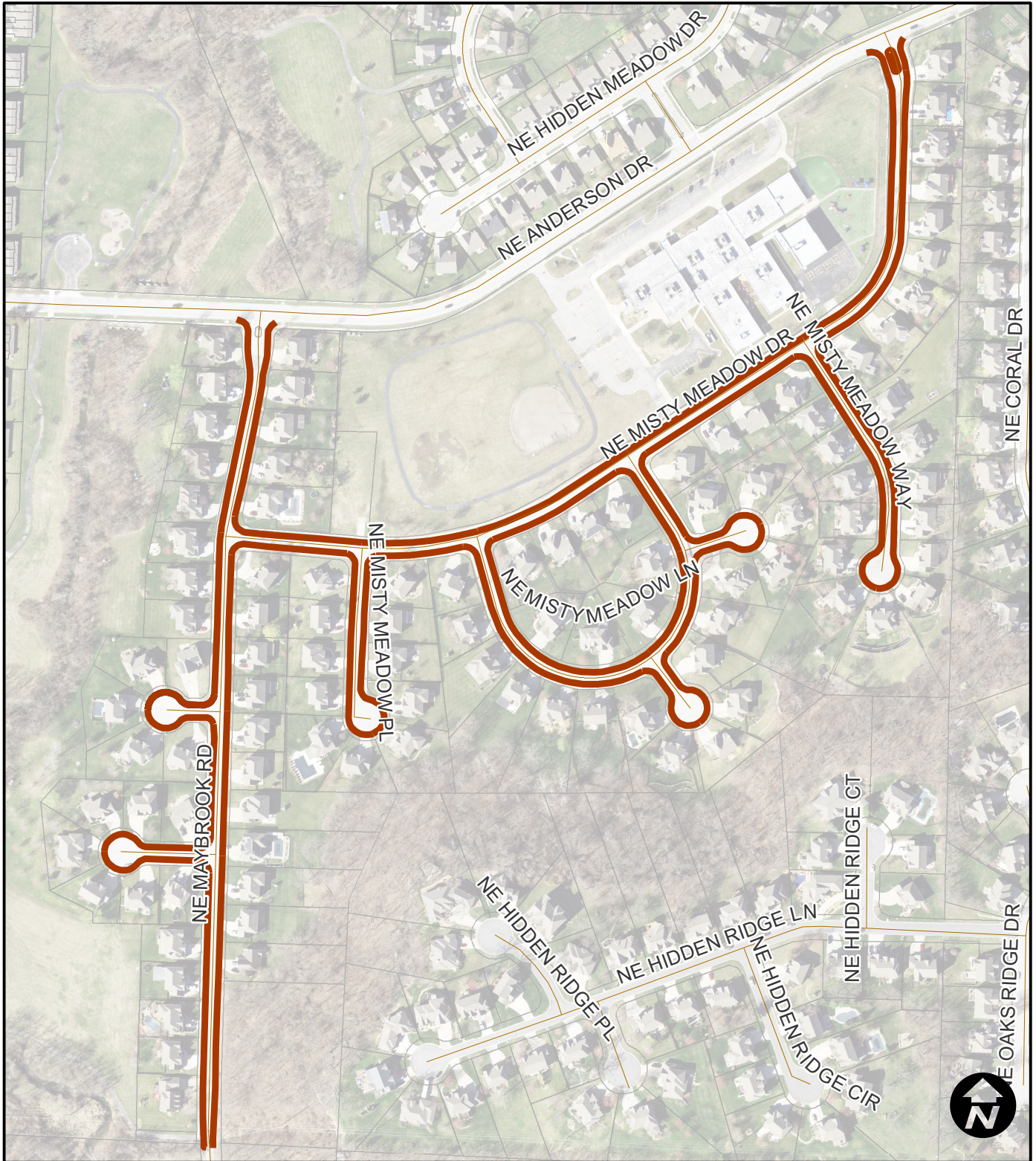

Area 1
Oaks Ridge Meadows

Legend

- MicroSurface
- MicroSurface - Black

City of Lee's Summit Surface Seal FY23 - Project No. 790-SS



Area 2
Landings

Legend

- MicroSurface
- MicroSurface - Black

City of Lee's Summit Surface Seal FY23 - Project No. 790-SS

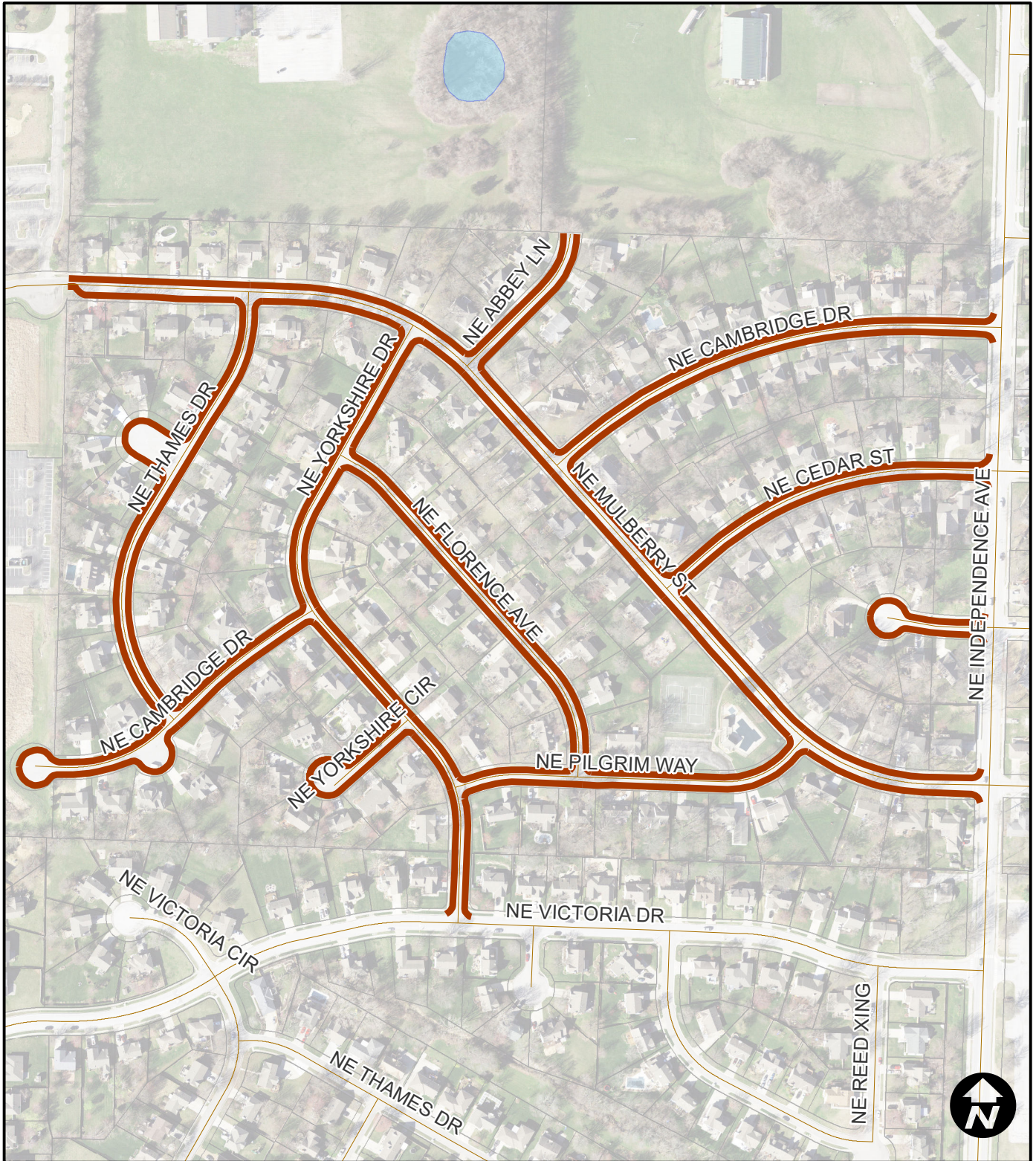

Area 3
Cambridge Heights

Legend

- MicroSurface
- MicroSurface - Black

City of Lee's Summit Surface Seal FY23 - Project No. 790-SS



Area 4
Winterset

Legend

- MicroSurface
- MicroSurface - Black

City of Lee's Summit Surface Seal FY23 - Project No. 790-SS

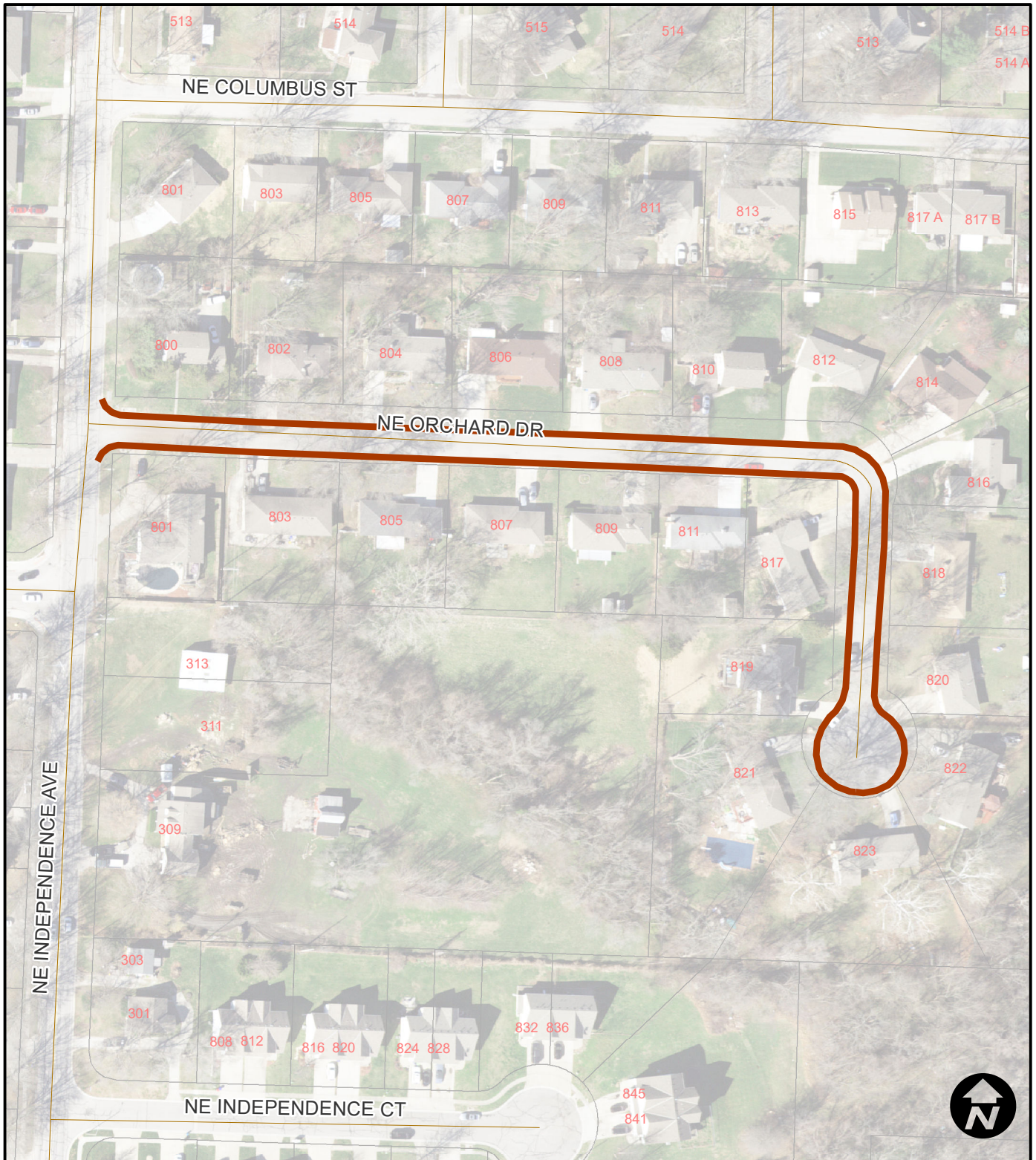

Area 5
Orchard Drive

- Legend**
- MicroSurface
 - MicroSurface - Black

City of Lee's Summit

Surface Seal FY23 - Project No. 790-SS

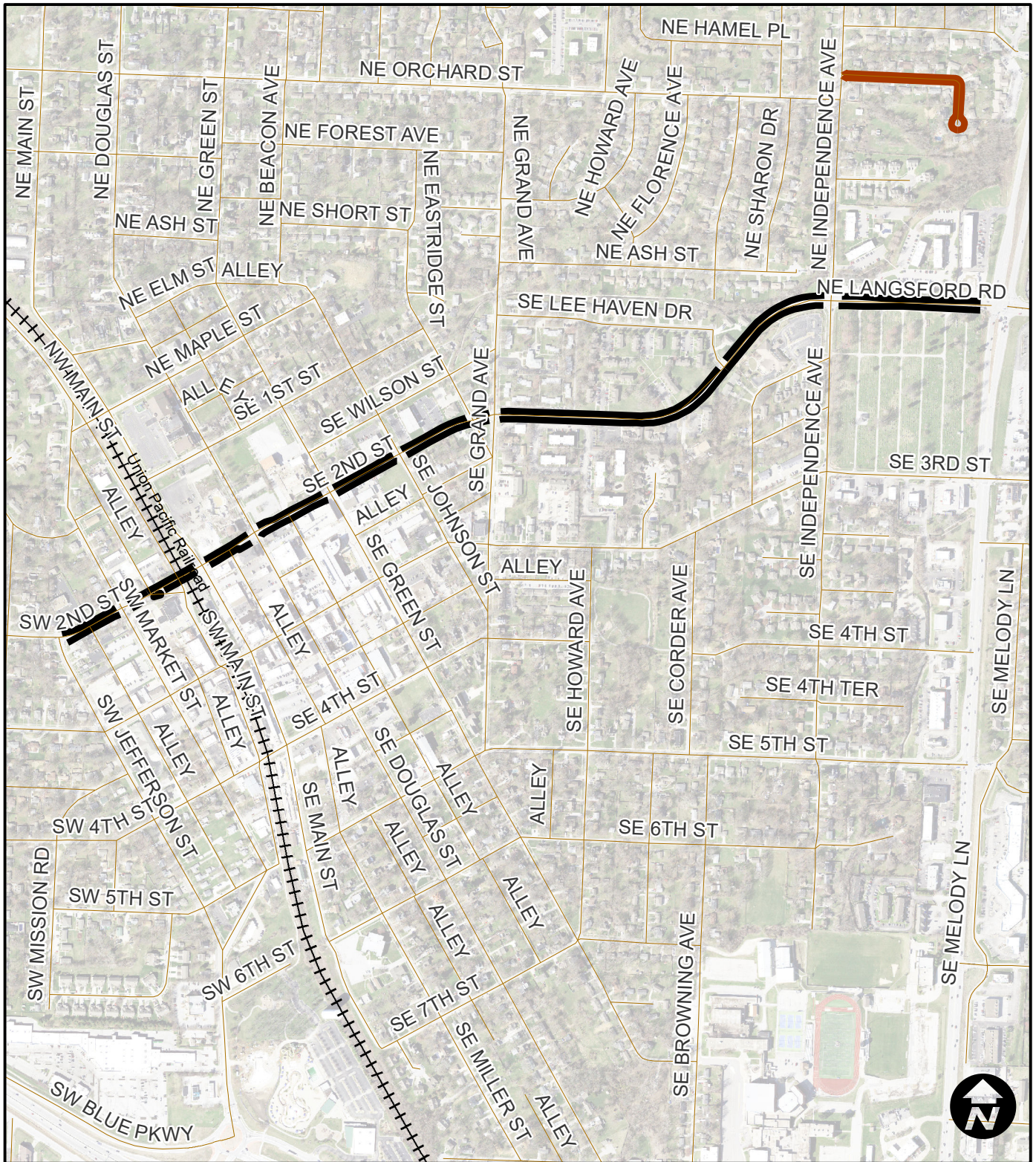

Area 6
Second Street

Legend

- MicroSurface
- MicroSurface - Black

City of Lee's Summit Surface Seal FY23 - Project No. 790-SS

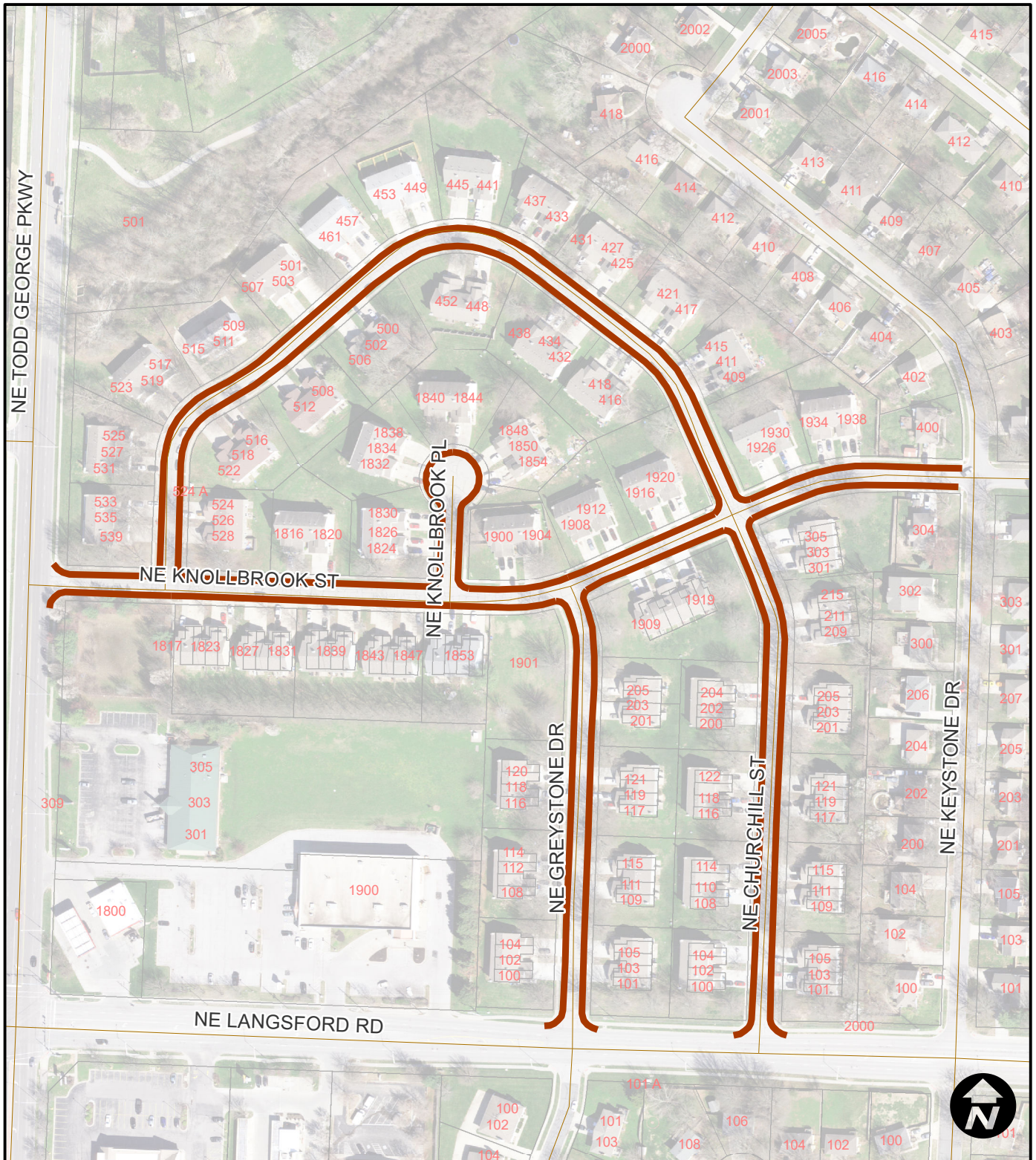

Area 7
Elgin Park

- Legend**
- MicroSurface
 - MicroSurface - Black

City of Lee's Summit Surface Seal FY23 - Project No. 790-SS

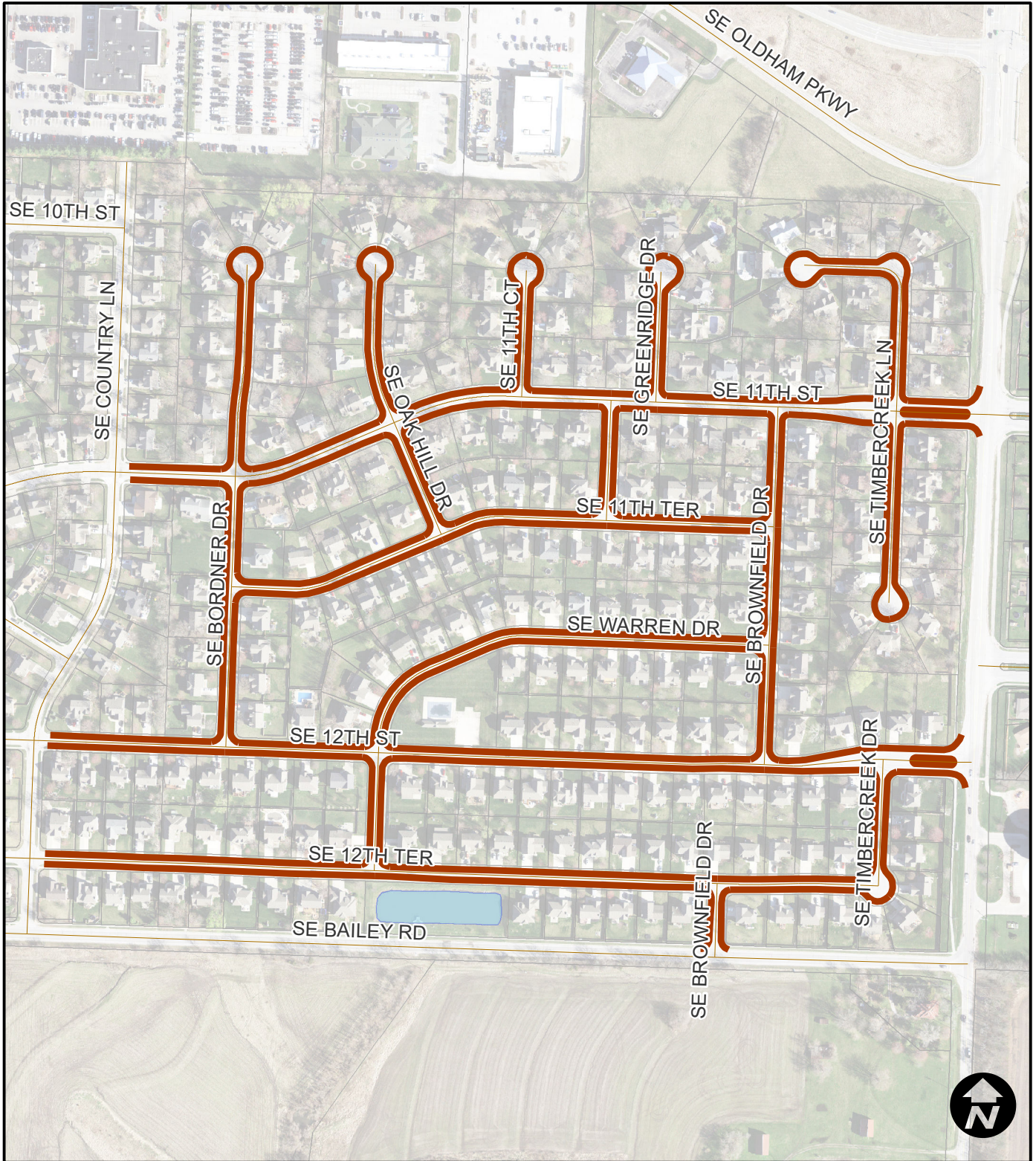

Area 8
Oak Hill

Legend

- MicroSurface
- MicroSurface - Black

City of Lee's Summit Surface Seal FY23 - Project No. 790-SS

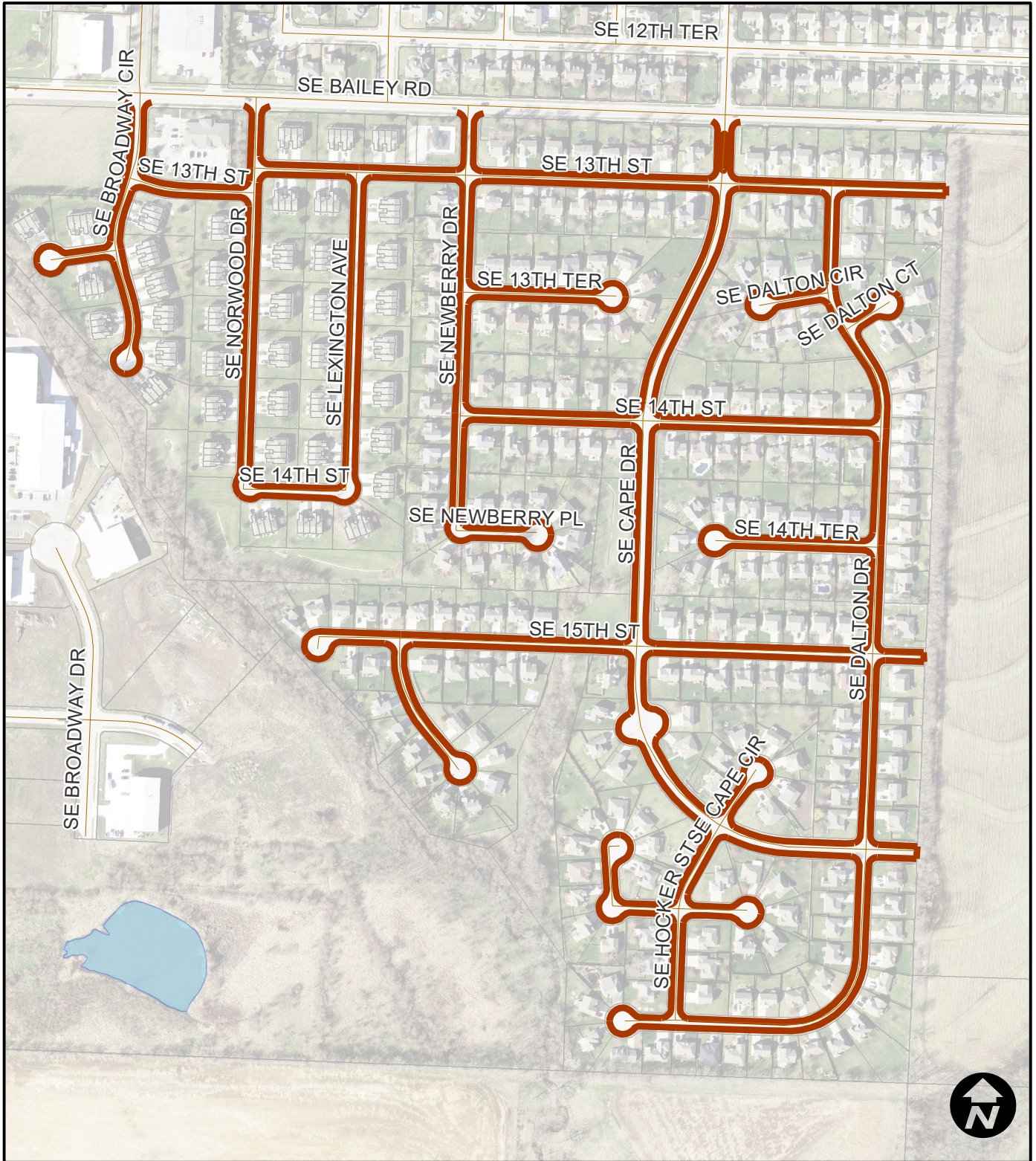

Area 9
Newberry

Legend

- MicroSurface
- MicroSurface - Black

City of Lee's Summit Surface Seal FY23 - Project No. 790-SS



Area 10
Woodland Glen

Legend

- MicroSurface
- MicroSurface - Black

City of Lee's Summit Surface Seal FY23 - Project No. 790-SS

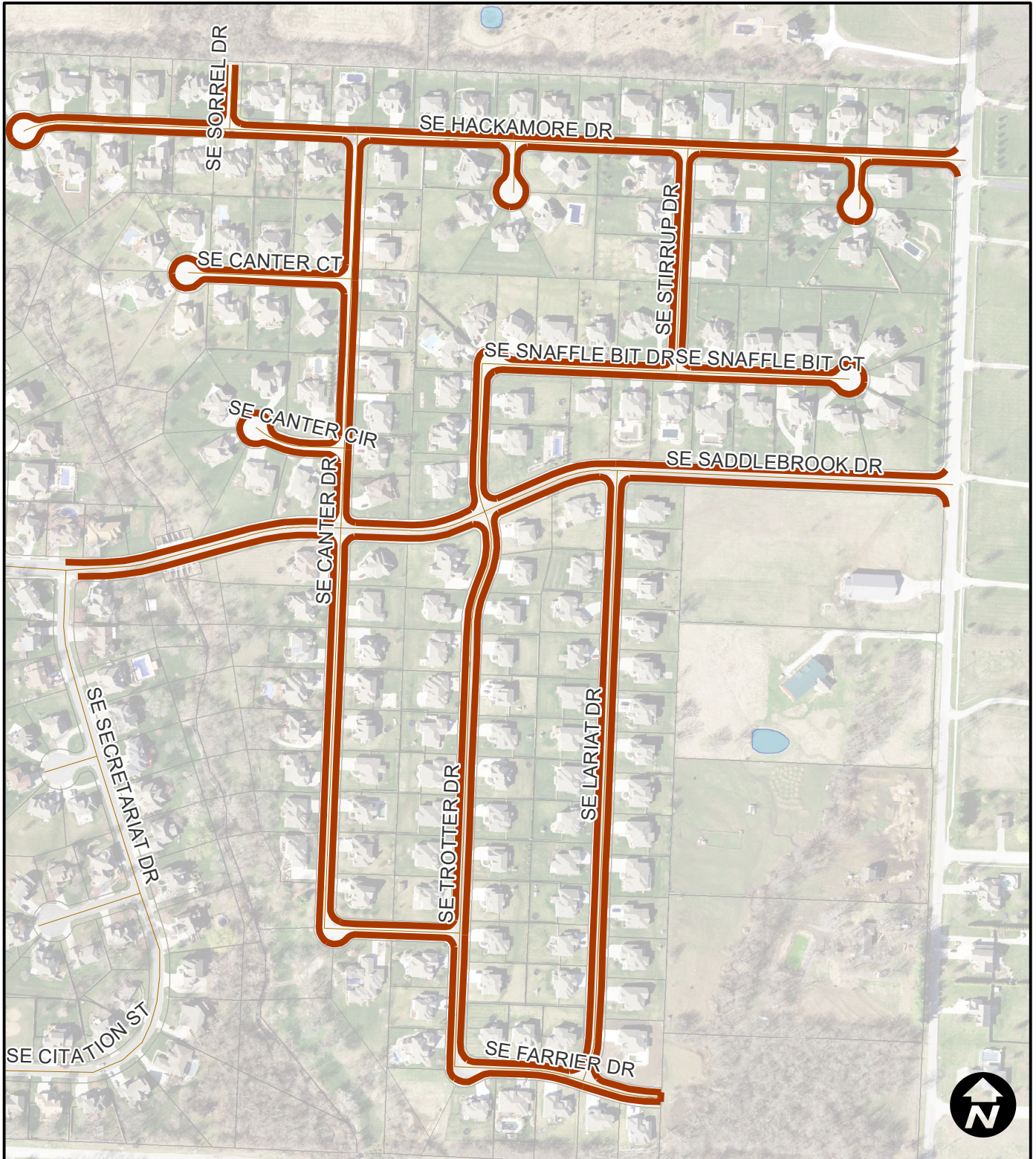

Area 11
Belmont Farms

Legend

- MicroSurface
- MicroSurface - Black