



KEY:
 * - SET ACCESS RESTRICTION W/FE
 * - SET ACCESS RESTRICTION W/FE
 * - SET ACCESS RESTRICTION W/FE
 * - SET ACCESS RESTRICTION W/FE
 * - SET ACCESS RESTRICTION W/FE

HAMILTON, STERRETT
 ENGINEERS, ARCHITECTS & PLANNERS
 1425 Summit, Missouri 63043
 618-252-4044

DEVELOPER:
LAC DEVELOPMENT CORP.
 302 Cambridge Drive, Suite 210
 Columbia, MO 65203
 573-743-0171
 Contact: Jay Bursfield

I-470 BUSINESS AND TECHNOLOGY CENTER

LOTS 1 thru 22 and TRACTS A and B SECTION 20, TOWNSHIP 48, RANGE 31 LEE'S SUMMIT, JACKSON COUNTY, MISSOURI

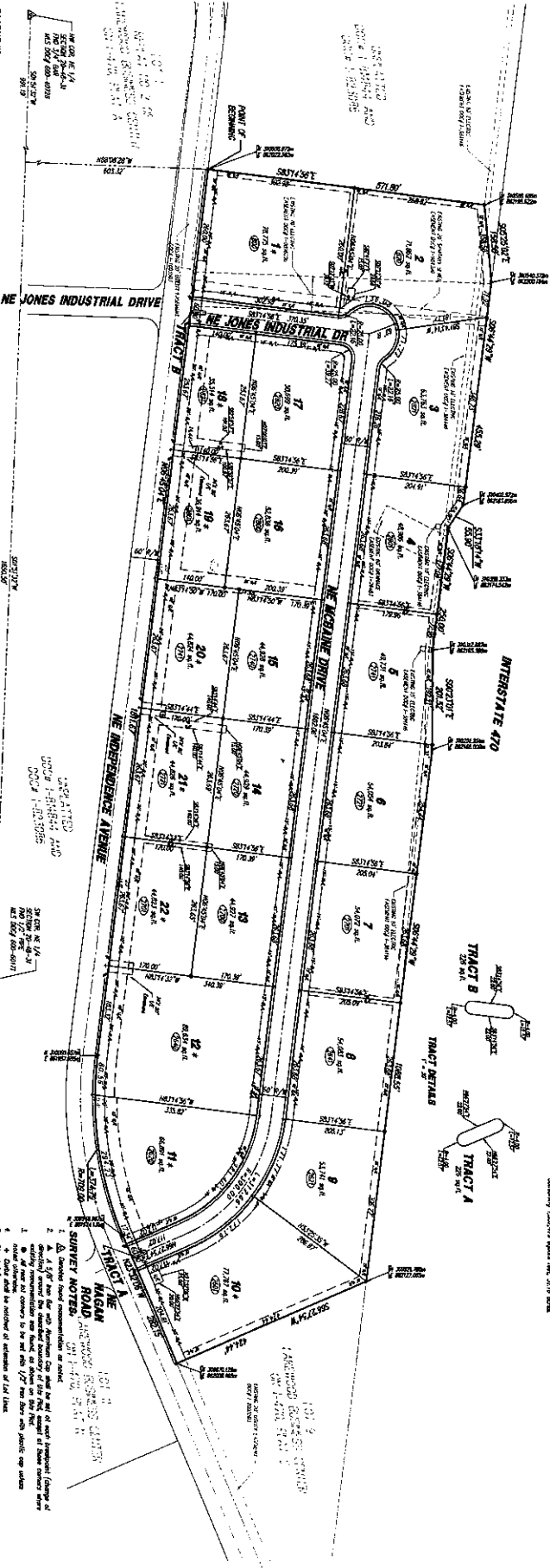

DISCLAIMERS:
 This is a preliminary plan. It is not intended to be used for any purpose other than to show the general location of the proposed project. It is not intended to be used for any purpose other than to show the general location of the proposed project. It is not intended to be used for any purpose other than to show the general location of the proposed project.

ACCESS RESTRICTIONS:
 Lots 1, 10 and 11 are not to be used for any purpose other than to show the general location of the proposed project. It is not intended to be used for any purpose other than to show the general location of the proposed project. It is not intended to be used for any purpose other than to show the general location of the proposed project.

FLOOD PLAIN:
 The project is located in a flood plain. The project is located in a flood plain. The project is located in a flood plain. The project is located in a flood plain. The project is located in a flood plain.

APPROVED BY JACKSON COUNTY ASSessor:
 Approved by Jackson County Assessor. Approved by Jackson County Assessor. Approved by Jackson County Assessor. Approved by Jackson County Assessor. Approved by Jackson County Assessor.

PROPERTY DESCRIPTION:
 This is a preliminary plan. It is not intended to be used for any purpose other than to show the general location of the proposed project. It is not intended to be used for any purpose other than to show the general location of the proposed project. It is not intended to be used for any purpose other than to show the general location of the proposed project.

SURVEY NOTES:
 1. The project is located in a flood plain. The project is located in a flood plain. The project is located in a flood plain. The project is located in a flood plain. The project is located in a flood plain.
 2. The project is located in a flood plain. The project is located in a flood plain. The project is located in a flood plain. The project is located in a flood plain. The project is located in a flood plain.
 3. The project is located in a flood plain. The project is located in a flood plain. The project is located in a flood plain. The project is located in a flood plain. The project is located in a flood plain.
 4. The project is located in a flood plain. The project is located in a flood plain. The project is located in a flood plain. The project is located in a flood plain. The project is located in a flood plain.
 5. The project is located in a flood plain. The project is located in a flood plain. The project is located in a flood plain. The project is located in a flood plain. The project is located in a flood plain.
 6. The project is located in a flood plain. The project is located in a flood plain. The project is located in a flood plain. The project is located in a flood plain. The project is located in a flood plain.
 7. The project is located in a flood plain. The project is located in a flood plain. The project is located in a flood plain. The project is located in a flood plain. The project is located in a flood plain.
 8. The project is located in a flood plain. The project is located in a flood plain. The project is located in a flood plain. The project is located in a flood plain. The project is located in a flood plain.
 9. The project is located in a flood plain. The project is located in a flood plain. The project is located in a flood plain. The project is located in a flood plain. The project is located in a flood plain.
 10. The project is located in a flood plain. The project is located in a flood plain. The project is located in a flood plain. The project is located in a flood plain. The project is located in a flood plain.
 11. The project is located in a flood plain. The project is located in a flood plain. The project is located in a flood plain. The project is located in a flood plain. The project is located in a flood plain.
 12. The project is located in a flood plain. The project is located in a flood plain. The project is located in a flood plain. The project is located in a flood plain. The project is located in a flood plain.
 13. The project is located in a flood plain. The project is located in a flood plain. The project is located in a flood plain. The project is located in a flood plain. The project is located in a flood plain.
 14. The project is located in a flood plain. The project is located in a flood plain. The project is located in a flood plain. The project is located in a flood plain. The project is located in a flood plain.
 15. The project is located in a flood plain. The project is located in a flood plain. The project is located in a flood plain. The project is located in a flood plain. The project is located in a flood plain.
 16. The project is located in a flood plain. The project is located in a flood plain. The project is located in a flood plain. The project is located in a flood plain. The project is located in a flood plain.
 17. The project is located in a flood plain. The project is located in a flood plain. The project is located in a flood plain. The project is located in a flood plain. The project is located in a flood plain.
 18. The project is located in a flood plain. The project is located in a flood plain. The project is located in a flood plain. The project is located in a flood plain. The project is located in a flood plain.
 19. The project is located in a flood plain. The project is located in a flood plain. The project is located in a flood plain. The project is located in a flood plain. The project is located in a flood plain.
 20. The project is located in a flood plain. The project is located in a flood plain. The project is located in a flood plain. The project is located in a flood plain. The project is located in a flood plain.
 21. The project is located in a flood plain. The project is located in a flood plain. The project is located in a flood plain. The project is located in a flood plain. The project is located in a flood plain.
 22. The project is located in a flood plain. The project is located in a flood plain. The project is located in a flood plain. The project is located in a flood plain. The project is located in a flood plain.