

REZONING EXHIBIT

A PART OF THE WEST HALF OF THE SOUTHEAST QUARTER
SECTION 15, TOWNSHIP 47 NORTH, RANGE 32 WEST
LEE'S SUMMIT, JACKSON COUNTY, MISSOURI
CLASS OF PROPERTY - SUBURBAN

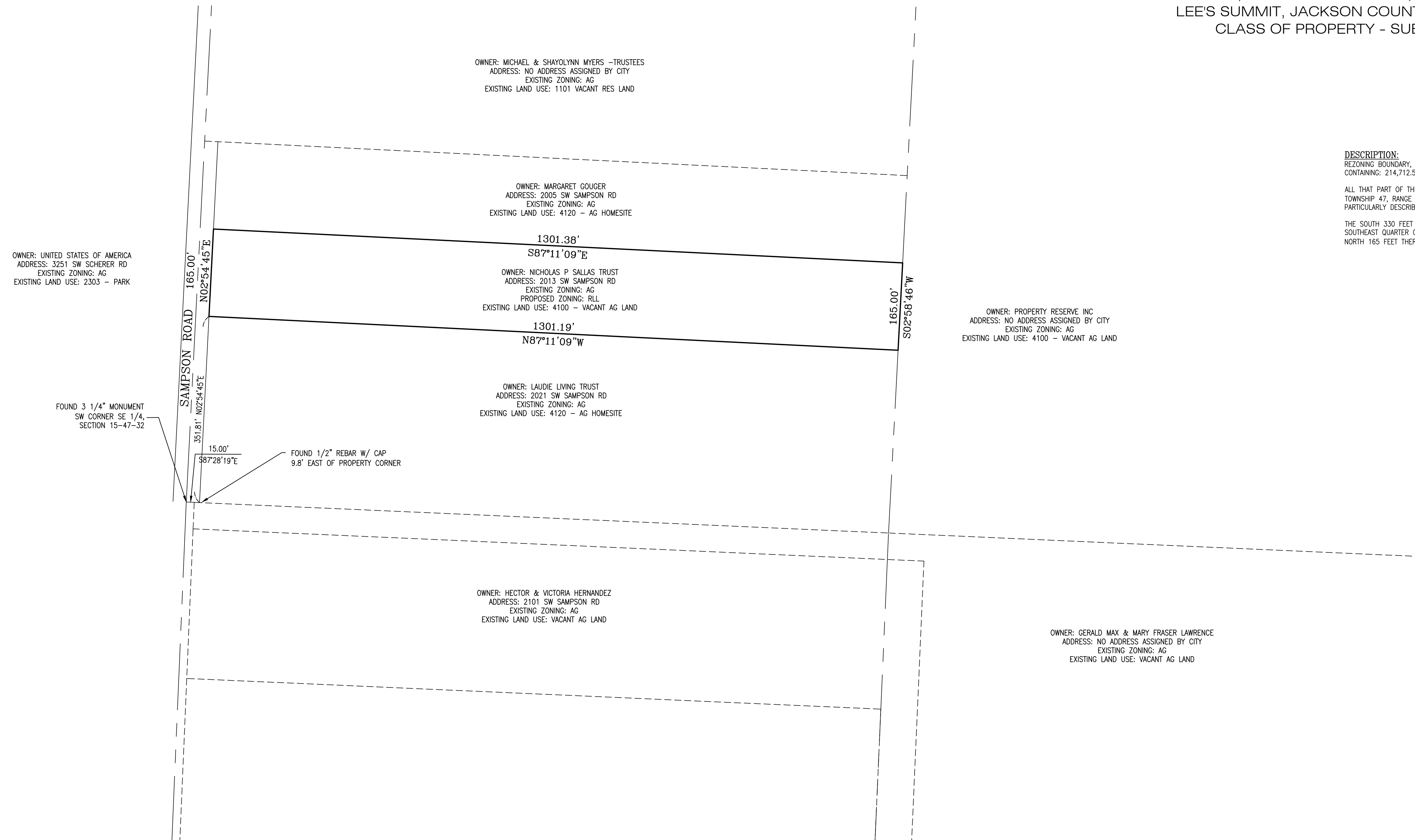

DESCRIPTION:
REZONING BOUNDARY, 2013 SW SAMPSON RD
CONTAINING: 214,712.54 SQUARE FEET OR 4.93 ACRES MORE OR LESS

ALL THAT PART OF THE WEST HALF OF THE SOUTHEAST QUARTER OF SECTION 15, TOWNSHIP 47, RANGE 32, IN LEE'S SUMMIT, JACKSON COUNTY, MISSOURI, MORE PARTICULARLY DESCRIBED AS FOLLOWS:

THE SOUTH 330 FEET OF THE NORTH 2310 FEET OF THE WEST HALF OF THE SOUTHEAST QUARTER OF SECTION 15, TOWNSHIP 47, RANGE 32, EXCEPT THE NORTH 165 FEET THEREOF, IN LEE'S SUMMIT, JACKSON COUNTY, MISSOURI.

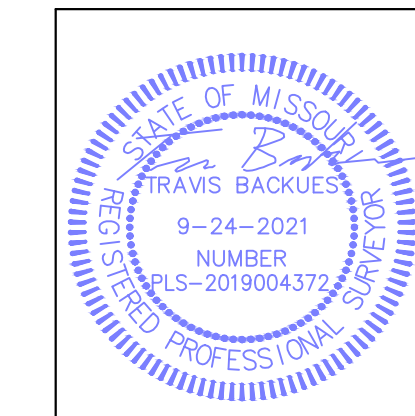
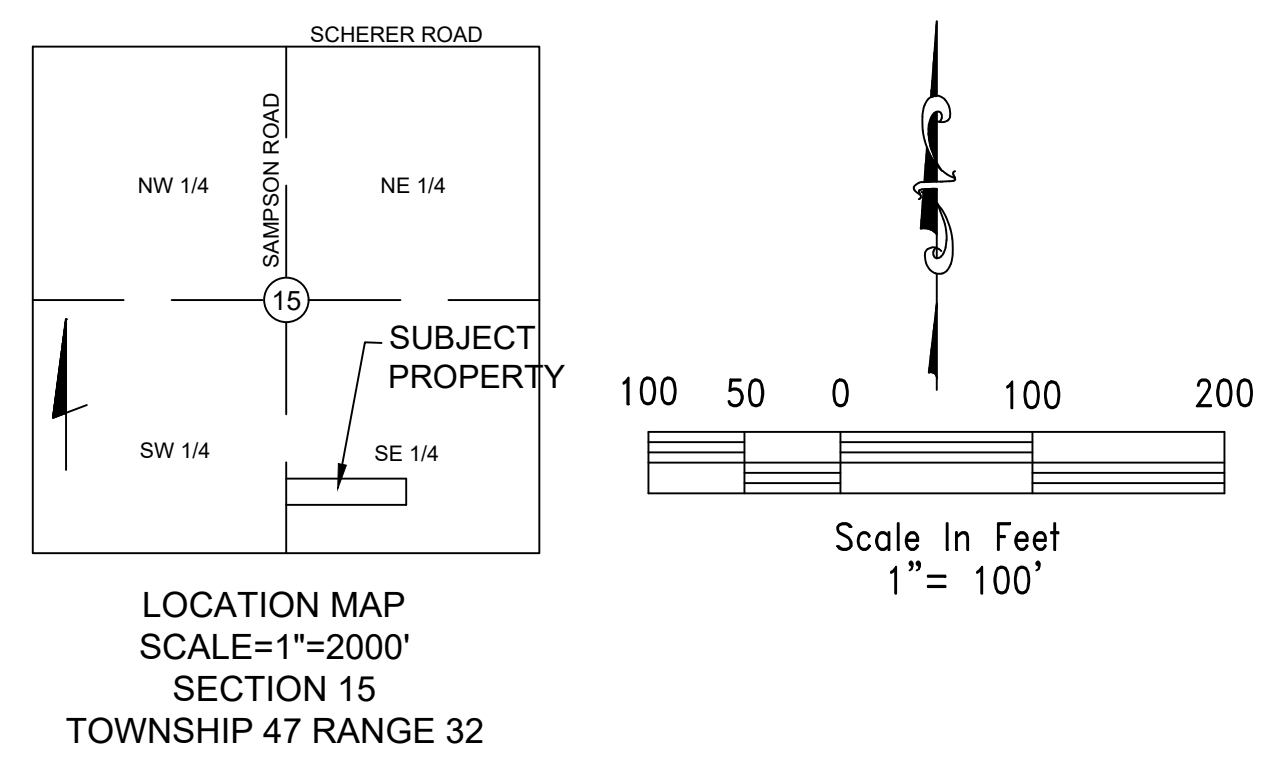

REZONING EXHIBIT	
A PART OF THE WEST HALF OF THE SE 1/4 SECTION 15, TOWNSHIP 47 NORTH, RANGE 32 WEST LEE'S SUMMIT, JACKSON COUNTY, MISSOURI	
DATE: SEPTEMBER 24, 2021	BOUNDARY & CONSTRUCTION SURVEYING, INC. 821 NE COLUMBUS STREET SUITE 100, LEE'S SUMMIT, MO. 64063 PH.# 816/554-9798, FAX # 816/554-0337
CLIENT: CARLA SALLAS 2013 SW SAMPSON RD LEE'S SUMMIT, MO. 64082	PROJECT NO. 21-310 SHEET 1 OF 1 2013 SW SAMPSON ROAD, LEE'S SUMMIT, MISSOURI