

City of Lee's Summit Surface Seal FY24 - Project No. 791-SS

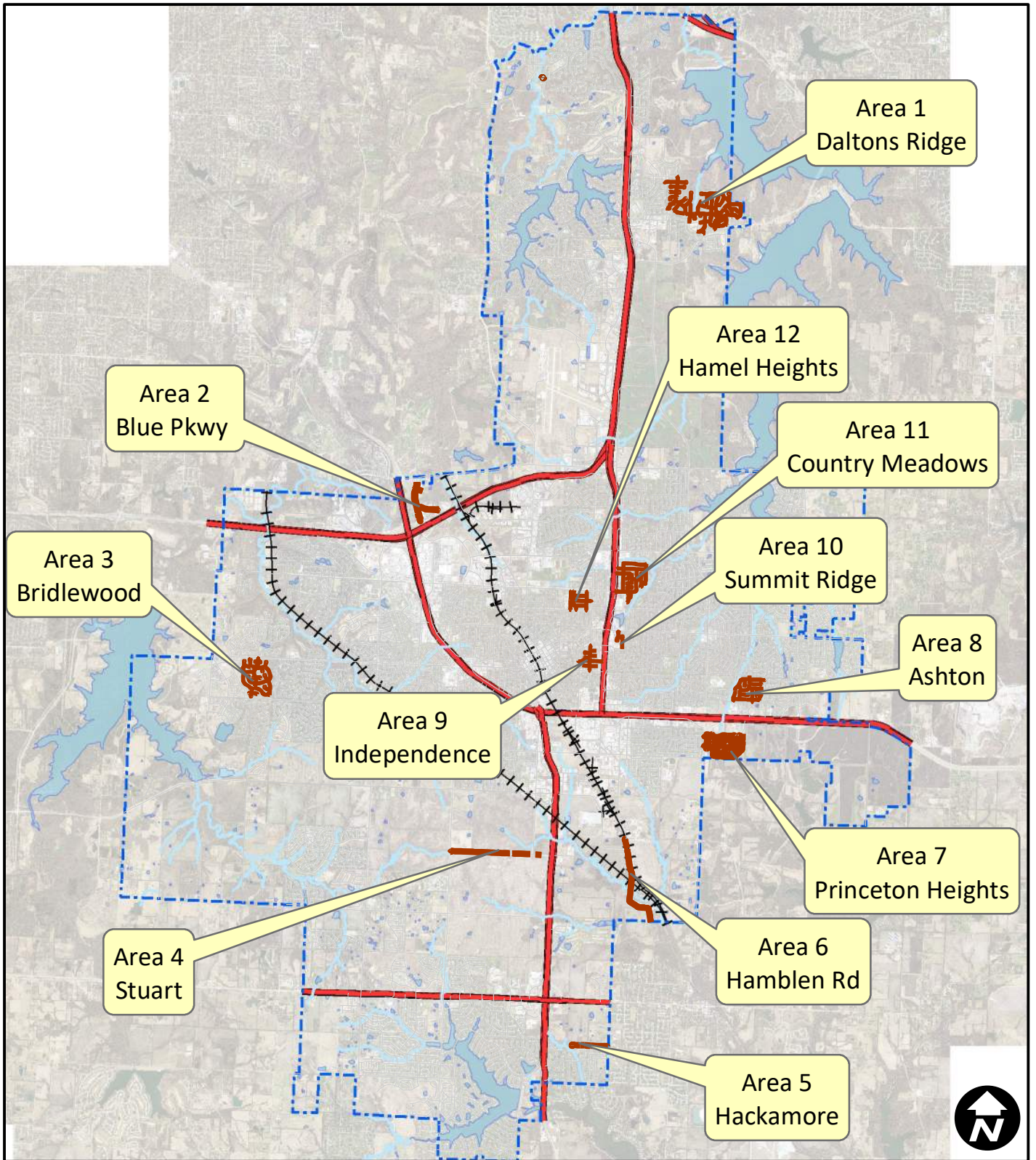

FY24 Surface Seal Overview

Legend

— MicroSurface

City of Lee's Summit Surface Seal FY24 - Project No. 791-SS



Area 1
Dalton's Ridge

Legend

— MicroSurface

City of Lee's Summit Surface Seal FY24 - Project No. 791-SS

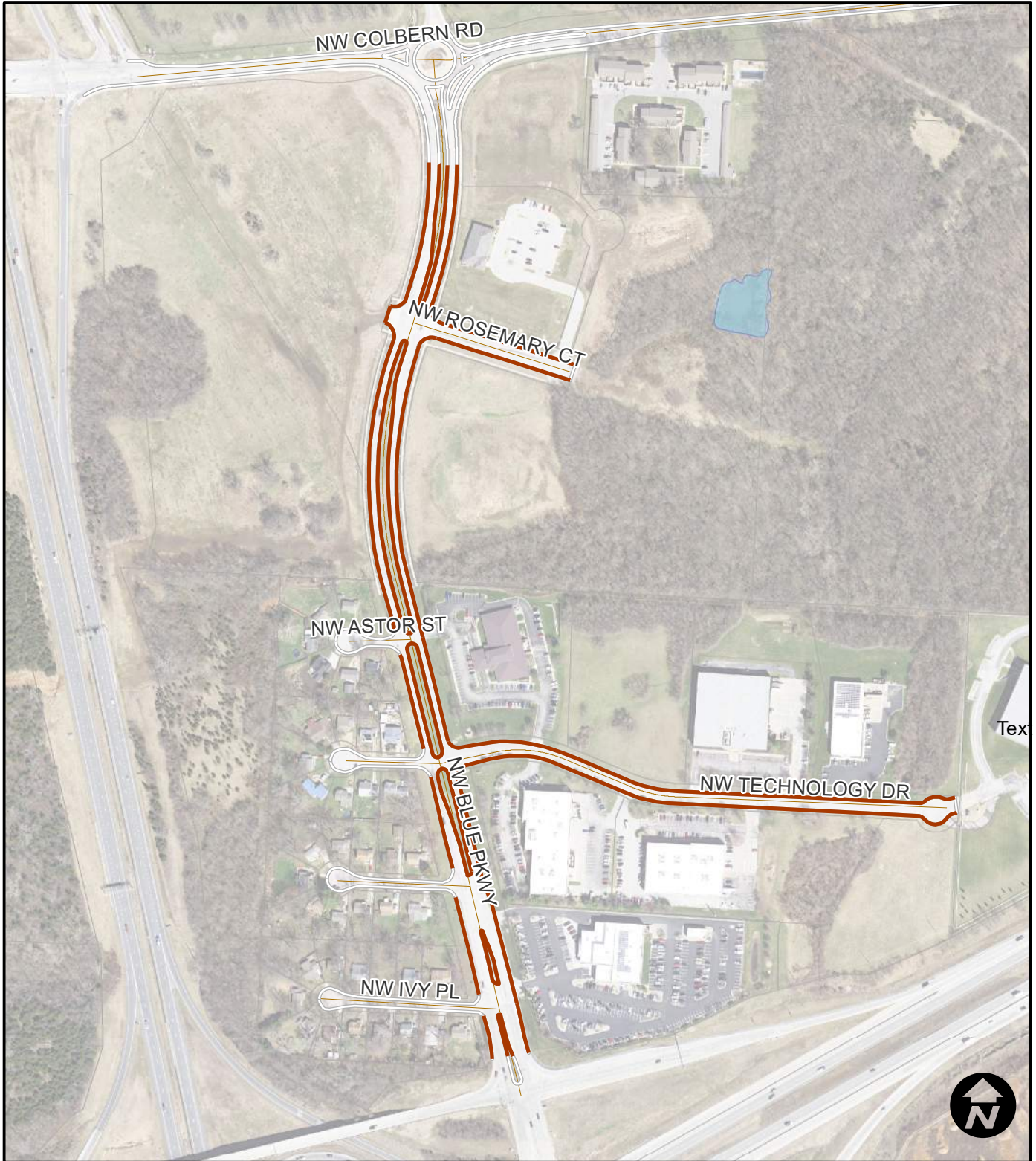

Area 2
Blue Pkwy

Legend

— MicroSurface

City of Lee's Summit
Surface Seal FY24 - Project No. 791-SS

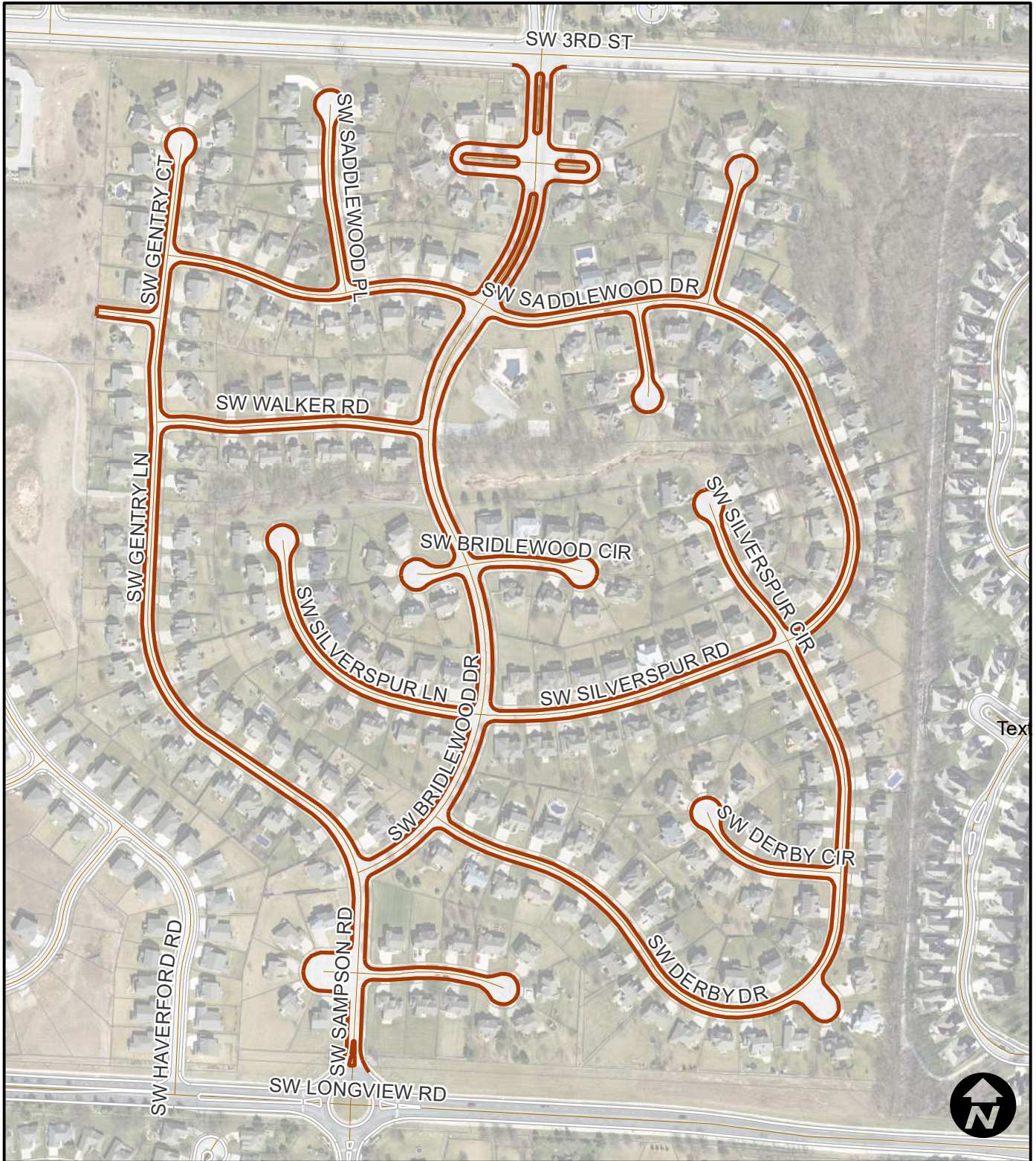

Area 3
Bridlewood

Legend

— MicroSurface

City of Lee's Summit
Surface Seal FY24 - Project No. 791-SS



Area 4
Stuart Road

Legend

— MicroSurface

City of Lee's Summit Surface Seal FY24 - Project No. 791-SS

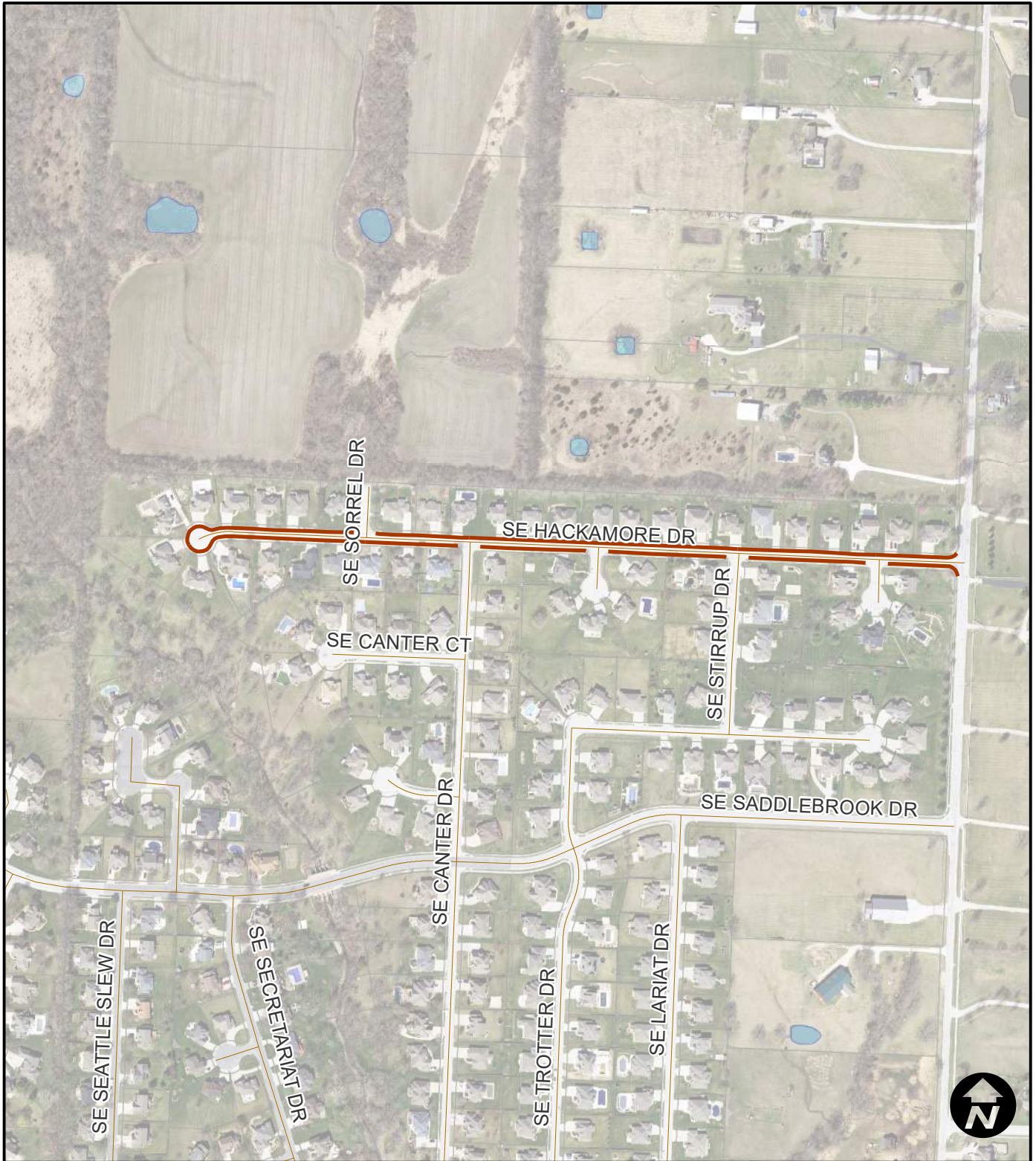

Area 5
Hackamore

Legend

— MicroSurface

City of Lee's Summit Surface Seal FY24 - Project No. 791-SS

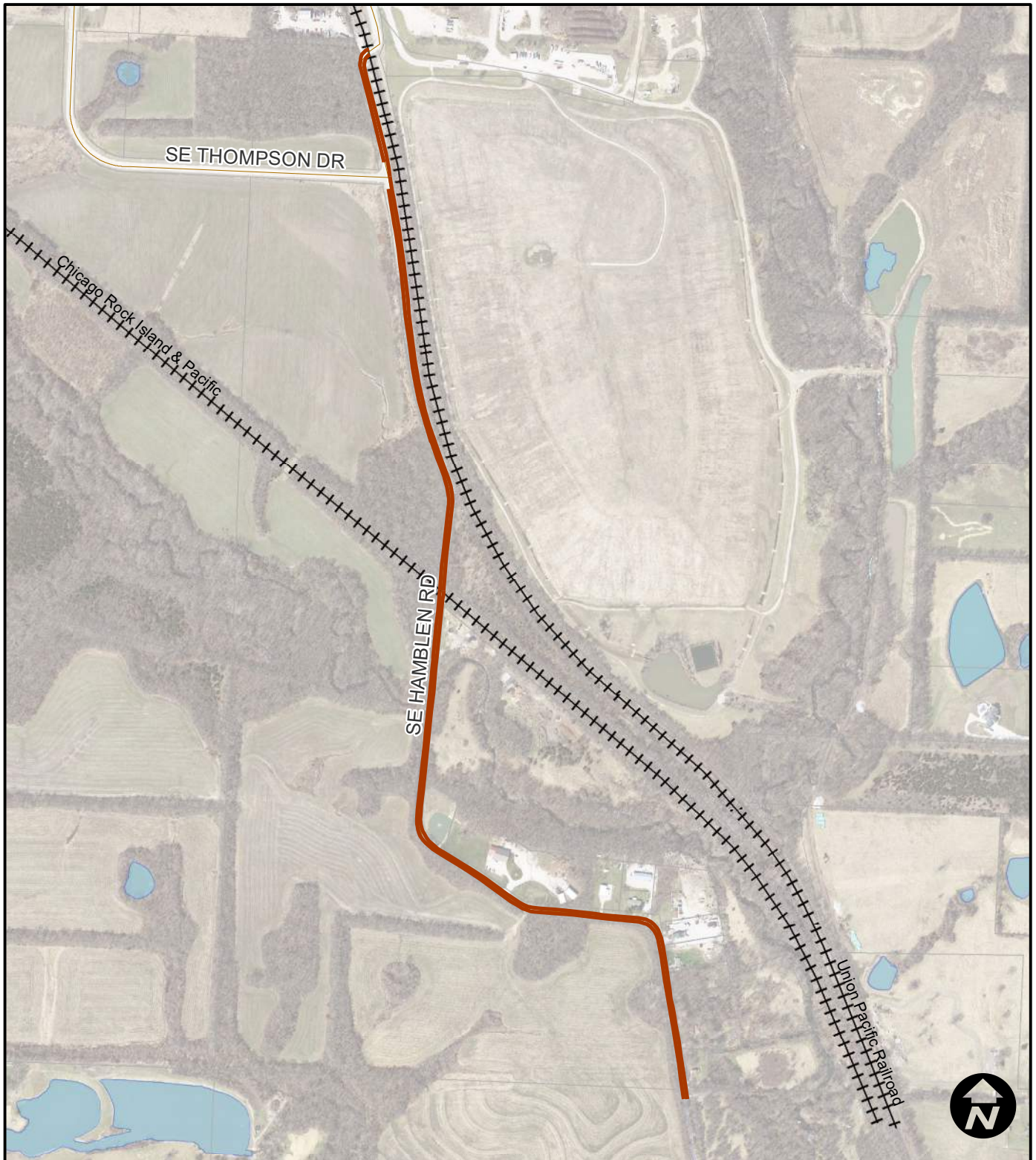

Area 6
Hamblen Road

Legend

— MicroSurface

City of Lee's Summit Surface Seal FY24 - Project No. 791-SS

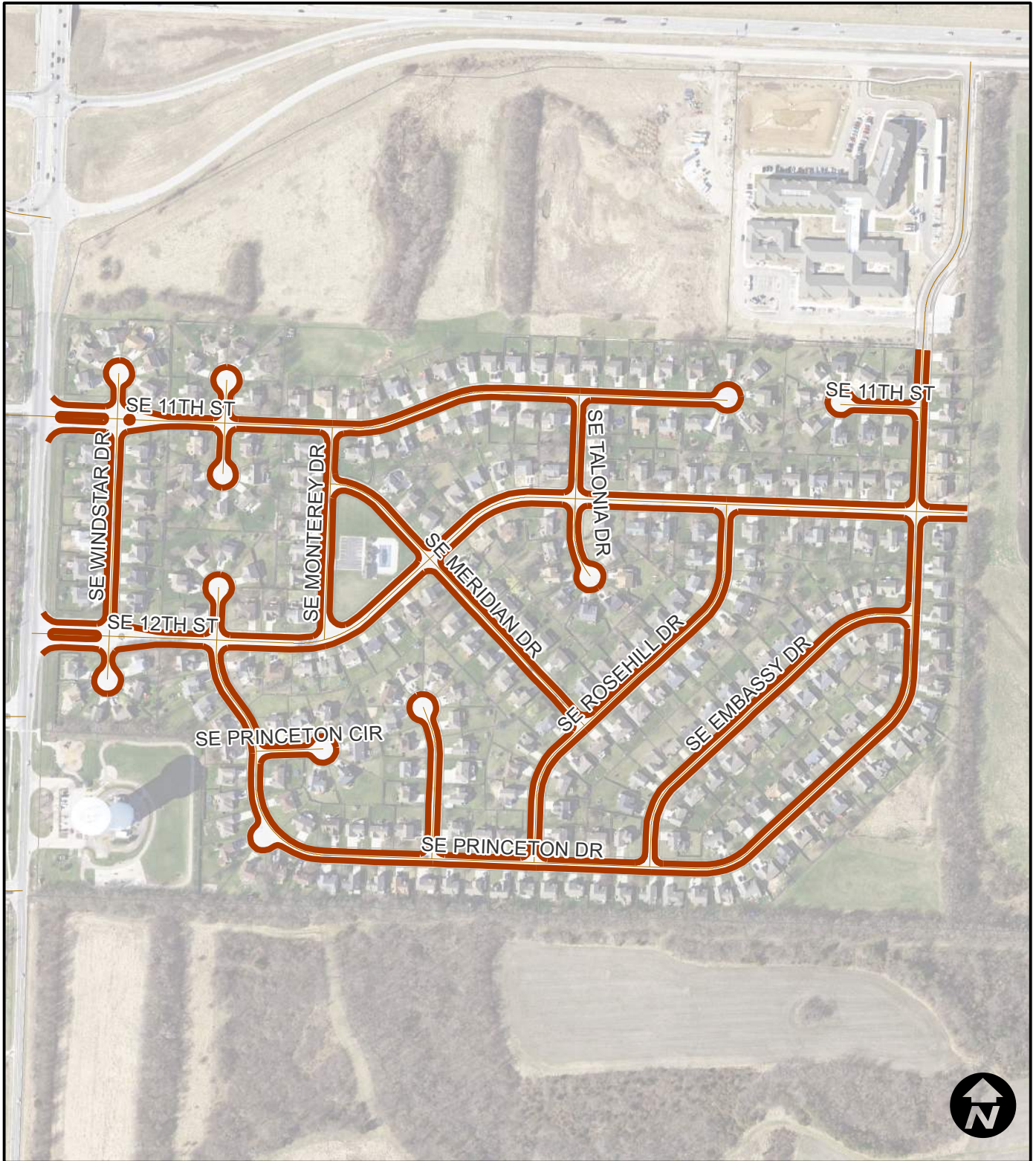

Area 7
Princeton Heights

Legend
— MicroSurface

City of Lee's Summit Surface Seal FY24 - Project No. 791-SS

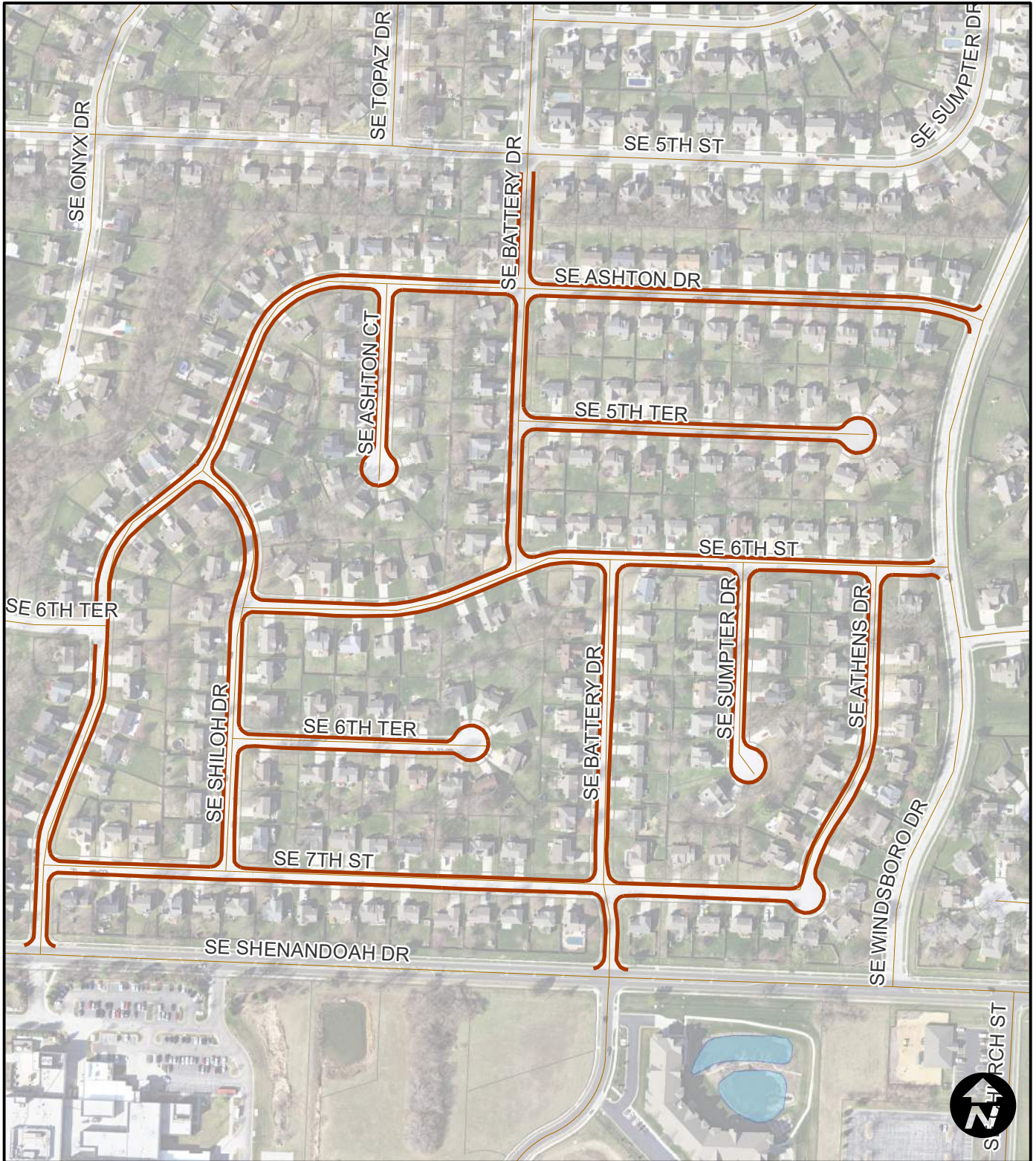

Area 8
Ashton

Legend

— MicroSurface

City of Lee's Summit Surface Seal FY24 - Project No. 791-SS

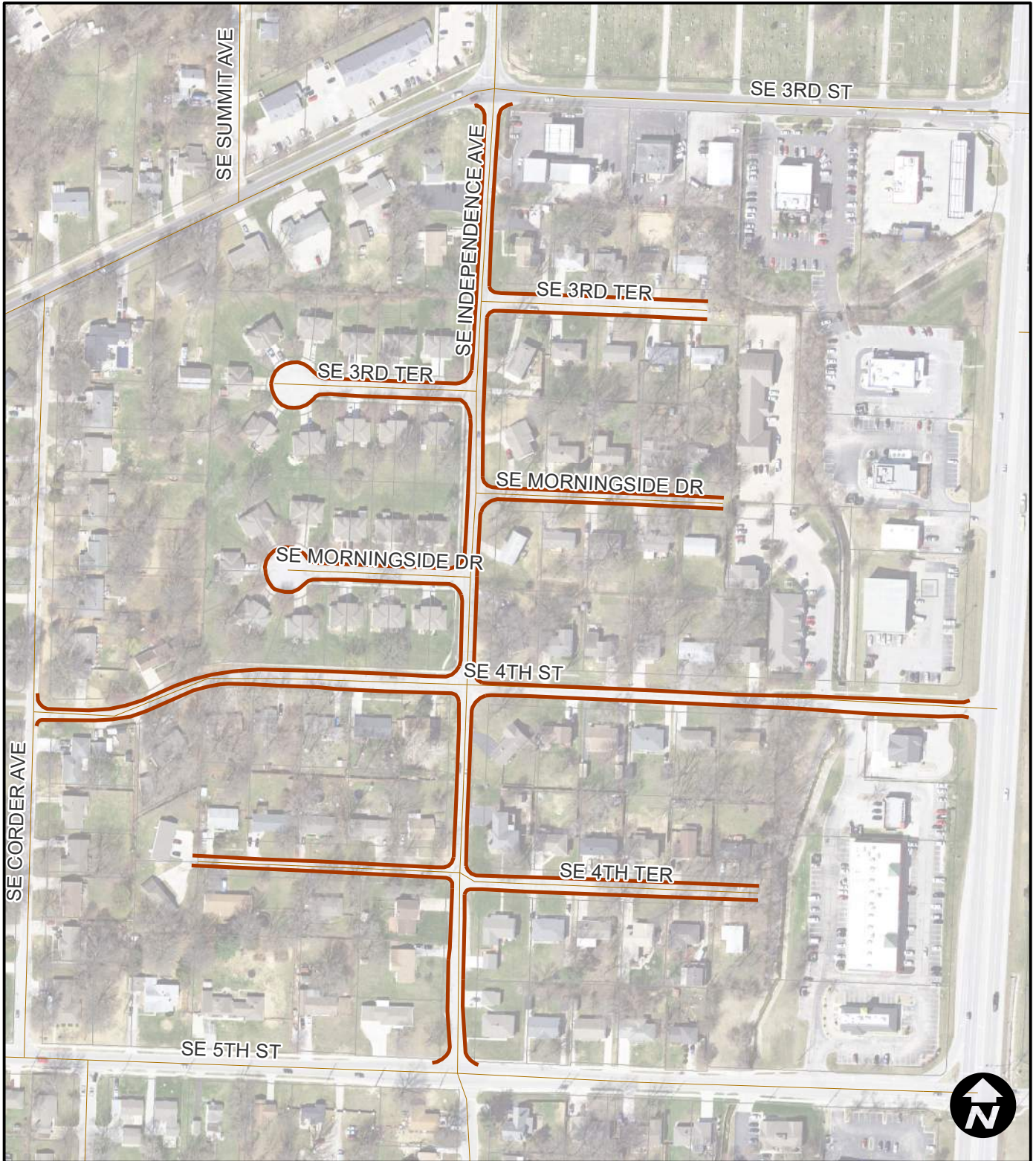

Area 9
Independence Ave

Legend

— MicroSurface

City of Lee's Summit Surface Seal FY24 - Project No. 791-SS

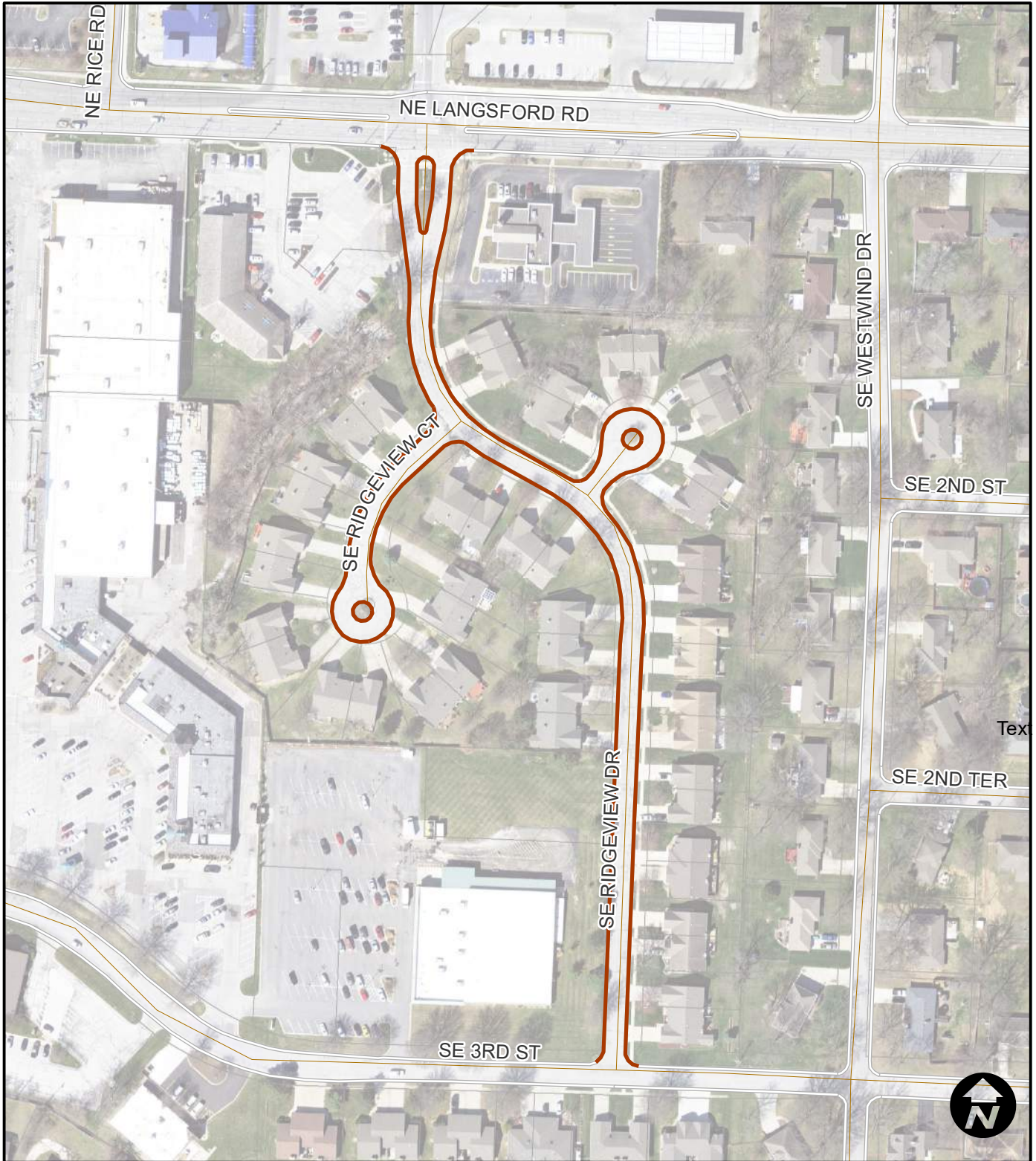

Area 10
Summit Ridge

Legend

- MicroSurface
- MicroSurface - Black

City of Lee's Summit Surface Seal FY24 - Project No. 791-SS

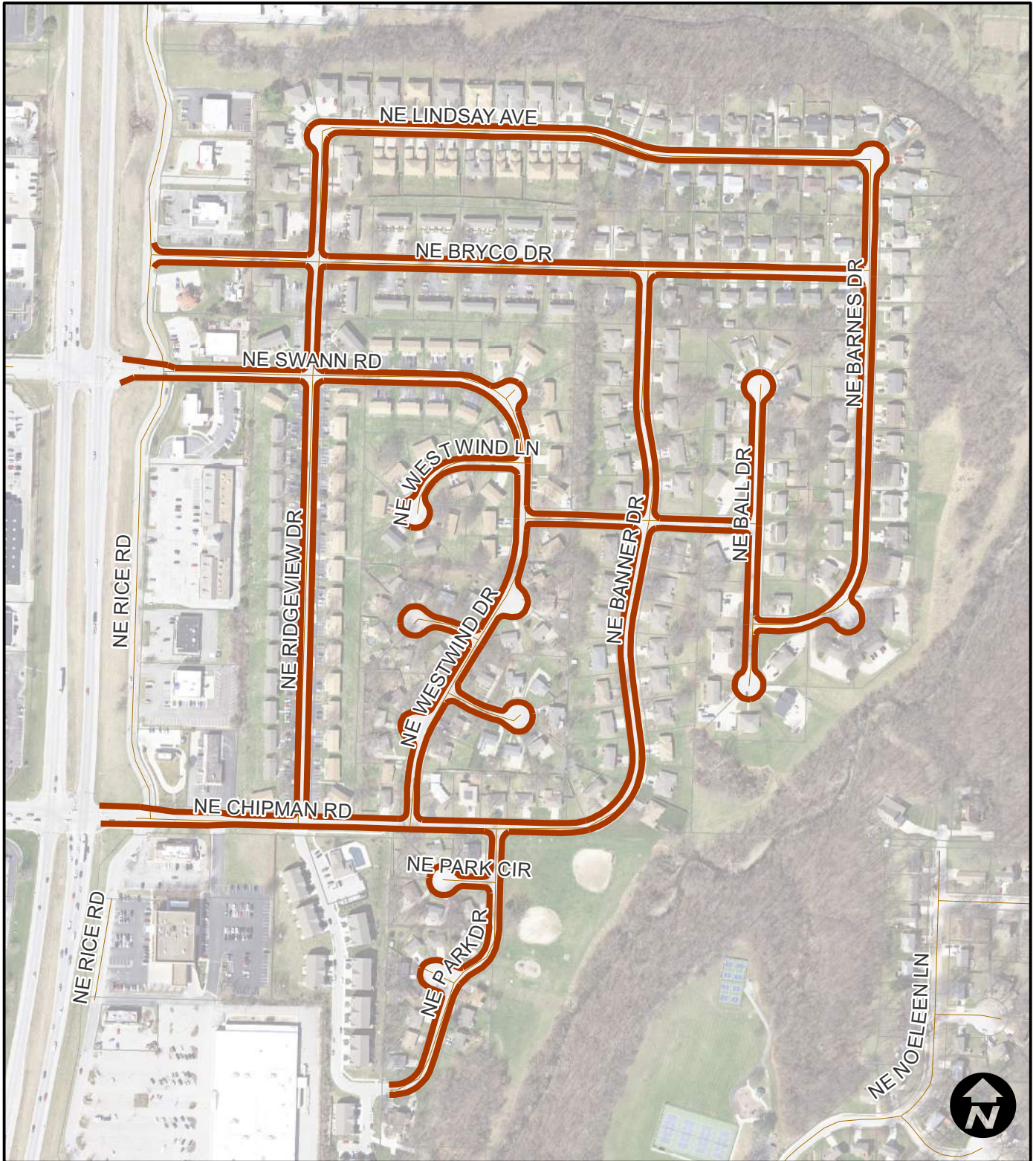

Area 11
Country Meadows

Legend
— MicroSurface

City of Lee's Summit Surface Seal FY24 - Project No. 791-SS

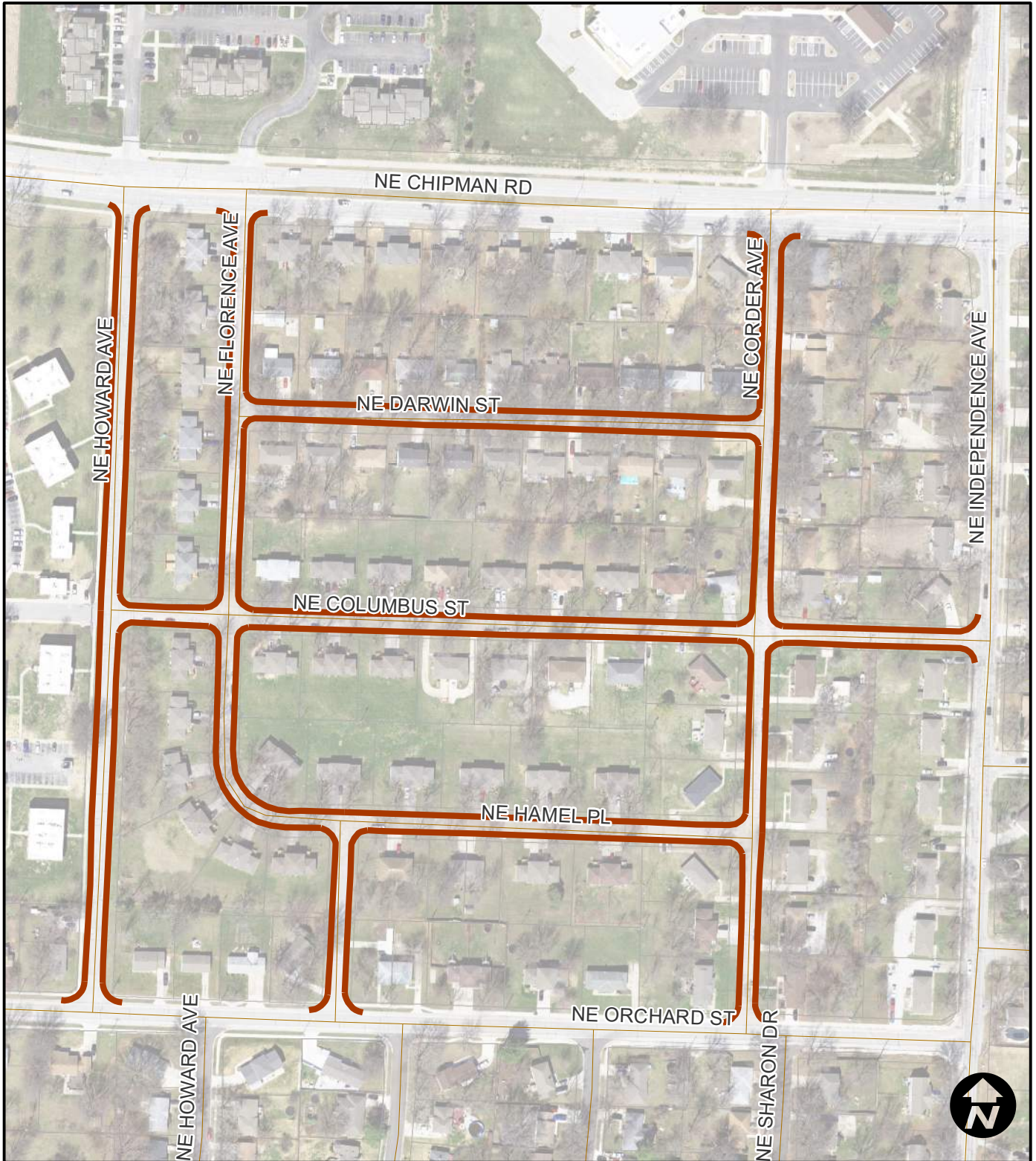

Area 12
Hamel Heights

Legend

 MicroSurface

Surface Seal FY24

| Area | Street Name | From Street | To Street | Width | Lngh | CUL_DE_SAC | Square Yards | MicroSurface Type II (area) | 4" Solid White HighBuild | 4" Broken White HighBuild | 4" Solid Yellow HighBuild | 6" Solid White Pre-formed Thermo | 6" Dashed White Pre-formed Thermo | 12" Solid Yellow Pre-formed Thermo | 24" Solid White Pre-formed Thermo | 24" Solid Yellow Pre-formed Thermo | Traffic Calming Triangle Pre-formed Thermo | Left Arrow Symbol Pre-formed Thermo | Right Arrow Symbol Pre-formed Thermo | 2 Head Arrow Symbol Pre-formed Thermo | 2 Head Round-about Arrow Symbol Pre-formed Thermo | "ONLY" Symbol Pre-formed Thermo | 4" HighBuild Removal | 6" Thermo Removal | 12" Thermo Removal | 24" Thermo Reomval | Traffic Calming Triangle Pre-formed Thermo Removal | Arrow Thermo Removal | "ONLY" Thermo Removal | | | | | | |
|-----------------------------|---------------------|---------------------|---------------------|-------|------|------------|--------------|-----------------------------|--------------------------|---------------------------|---------------------------|----------------------------------|-----------------------------------|------------------------------------|-----------------------------------|------------------------------------|--|-------------------------------------|--------------------------------------|---------------------------------------|---|---------------------------------|----------------------|-------------------|--------------------|--------------------|--|----------------------|-----------------------|---------------|---------------|---------------|---------------|---------------|---------------|
| 8 | SE ATHENS DR | SE 6TH ST | SE 7TH ST | 24 | 740 | 1 | 2,324 | | | | | | | | | | | | | | | | | | | | | | | | | | | | |
| 8 | SE SHILOH DR | SE 7TH ST | SE ASHTON DR | 24 | 920 | 0 | 2,453 | | | | | | | | | | | | | | | | | | | | | | | | | | | | |
| 8 | SE 6TH TER | SE SHILOH DR | END OF STREET | 24 | 555 | 1 | 1,831 | | | | | | | | | | | | | | | | | | | | | | | | | | | | |
| 8 | SE 6TH ST | SE SHILOH DR | SE WINDSBORO DR | 24 | 1550 | 0 | 4,133 | | | | | | | | | | | | | | | | | | | | | | | | | | | | |
| 8 | SE BATTERY DR | SE SHENANDOAH DR | SE 6TH ST | 24 | 910 | 0 | 2,427 | | | | | | | | | | | | | | | | | | | | | | | | | | | | |
| 8 | SE SUMPTER DR | SE 6TH ST | END OF STREET | 24 | 475 | 1 | 1,617 | | | | | | | | | | | | | | | | | | | | | | | | | | | | |
| 8 | SE BATTERY DR | SE 6TH ST | SE 5TH ST | 24 | 910 | 0 | 2,427 | | | | | | | | | | | | | | | | | | | | | | | | | | | | |
| 8 | SE 5TH TER | SE BATTERY DR | END OF STREET | 24 | 765 | 1 | 2,391 | | | | | | | | | | | | | | | | | | | | | | | | | | | | |
| | | | | | | | | 33,739 | | | | | | | | | | | | | | | | | | | | | | | | | | | |
| 9 | SE INDEPENDENCE AVE | SE 3RD ST | SE 5TH ST | 26 | 1690 | 0 | 4,882 | | 2,730 | | | | | | | | | | | | | | 2,730 | | | | | | | | | | | | |
| 9 | SE 3RD TER | END OF STREET | SE INDEPENDENCE AVE | 24 | 350 | 0 | 933 | | | | | | | | | | | | | | | | | | | | | | | | | | | | |
| 9 | SE 3RD TER | SE INDEPENDENCE AVE | END OF STREET | 28 | 390 | 1 | 1,529 | | | | | | | | | | | | | | | | | | | | | | | | | | | | |
| 9 | SE MORNINGSDR DR | SE INDEPENDENCE AVE | END OF STREET | 24 | 315 | 0 | 840 | | | | | | | | | | | | | | | | | | | | | | | | | | | | |
| 9 | SE MORNINGSDR DR | SE INDEPENDENCE AVE | END OF STREET | 24 | 425 | 1 | 1,484 | | | | | | | | | | | | | | | | | | | | | | | | | | | | |
| 9 | SE 4TH ST | SE INDEPENDENCE AVE | SE M 291 HWY | 24 | 910 | 0 | 2,427 | | | | | | | | | | | | | | | | | | | | | | | | | | | | |
| 9 | SE 4TH ST | SE CORDER AVE | SE INDEPENDENCE AVE | 24 | 760 | 0 | 2,027 | | | | | | | | | | | | | | | | | | | | | | | | | | | | |
| 9 | SE 4TH TER | END OF STREET | SE INDEPENDENCE AVE | 20 | 450 | 1 | 1,385 | | | | | | | | | | | | | | | | | | | | | | | | | | | | |
| 9 | SE 4TH TER | SE INDEPENDENCE AVE | END OF STREET | 24 | 520 | 1 | 1,737 | | | | | | | | | | | | | | | | | | | | | | | | | | | | |
| | | | | | | | | 933 | | | | | | | | | | | | | | | | | | | | | | | | | | | |
| 10 | SE RIDGEVIEW DR | NE LANGSFORD RD | SE 3RD ST | 24 | 440 | 0 | 1,173 | | 75 | | 65 | 200 | | | | | | 2 | | | | | 140 | 200 | | 45 | | | 4 | | | | | | |
| 10 | SE RIDGEVIEW DR | SW RIDGEVIEW DR | END OF STREET | 24 | 105 | 1 | 631 | | | | | | | | | | | | | | | | | | | | | | | | | | | | |
| 10 | SE RIDGEVIEW CT | SE RIDGEVIEW DR | END OF STREET | 24 | 280 | 1 | 1,097 | | | | | | | | | | | | | | | | | | | | | | | | | | | | |
| | | | | | | | | 4,133 | | | | | | | | | | | | | | | | | | | | | | | | | | | |
| 11 | NE CHIPMAN RD | NE RICE RD | NE BANNER DR | 24 | 1175 | 0 | 3,133 | | 235 | | 580 | | | | 45 | | | 2 | | | | | 815 | | | | 45 | | 3 | | | | | | |
| 11 | NE PARK DR | NE CHIPMAN RD | END OF STREET | 24 | 810 | 0 | 2,160 | | | | | | | | | | | | | | | | | | | | | | | | | | | | |
| 11 | NE PARK CIR | NE PARK DR | END OF STREET | 24 | 140 | 1 | 724 | | | | | | | | | | | | | | | | | | | | | | | | | | | | |
| 11 | NE PARK CT | NE PARK DR | END OF STREET | 24 | 100 | 1 | 617 | | | | | | | | | | | | | | | | | | | | | | | | | | | | |
| 11 | NE RIDGEVIEW DR | NE CHIPMAN RD | NE LINDSAY AVE | 24 | 1820 | 0 | 4,853 | | | | | | | | | | | | | | | | | | | | | | | | | | | | |
| 11 | NE WESTWIND DR | NE CHIPMAN RD | NE SWANN RD | 24 | 1215 | 1 | 3,591 | | | | | | | | | | | | | | | | | | | | | | | | | | | | |
| 11 | NE WESTWIND CT | NE WESTWIND DR | END OF STREET | 24 | 215 | 1 | 924 | | | | | | | | | | | | | | | | | | | | | | | | | | | | |
| 11 | NE WESTWIND CIR | END OF STREET | NE WESTWIND DR | 24 | 190 | 1 | 857 | | | | | | | | | | | | | | | | | | | | | | | | | | | | |
| 11 | NE WESTWIND LN | NE WESTWIND DR | END OF STREET | 24 | 360 | 1 | 1,311 | | | | | | | | | | | | | | | | | | | | | | | | | | | | |
| 11 | NE SWANN CT | NE WESTWIND DR | END OF STREET | 24 | 35 | 1 | 444 | | | | | | | | | | | | | | | | | | | | | | | | | | | | |
| 11 | NE SWANN RD | NE RICE RD | NE WESTWIND DR | 24 | 910 | 0 | 2,427 | | 50 | | 180 | | | | | | | | | 1 | 1 | | | 130 | | | | | 2 | | | | | | |
| 11 | NE SWANN RD | NE WESTWIND DR | NE BALL DR | 24 | 615 | 0 | 1,640 | | | | | | | | | | | | | | | | | | | | | | | | | | | | |
| 11 | NE BANNER DR | NE CHIPMAN RD | NE BRYCO DR | 24 | 1510 | 0 | 4,027 | | | | | | | | | | | | | | | | | | | | | | | | | | | | |
| 11 | NE BALL DR | END OF STREET | END OF STREET | 24 | 800 | 1 | 2,484 | | | | | | | | | | | | | | | | | | | | | | | | | | | | |
| 11 | NE BARNES DR | NE BALL DR | NE LINDSAY AVE | 24 | 1430 | 0 | 3,813 | | | | | | | | | | | | | | | | | | | | | | | | | | | | |
| 11 | NE BRYCO DR | NE RICE RD | NE BARNES DR | 24 | 1900 | 0 | 5,067 | | | | | | | | | | | | | | | | | | | | | | | | | | | | |
| 11 | NE LINDSAY AVE | NE RIDGEVIEW DR | NE BARNES DR | 24 | 1450 | 0 | 3,867 | | | | | | | | | | | | | | | | | | | | | | | | | | | | |
| | | | | | | | | 41,937 | | | | | | | | | | | | | | | | | | | | | | | | | | | |
| 12 | NE CORDER AVE | NE ORCHARD ST | NE CHIPMAN RD | 24 | 1300 | 0 | 3,467 | | | | | | | | | | | | | | | | | | | | | | | | | | | | |
| 12 | NE COLUMBUS ST | NE FLORENCE AVE | NE CORDER AVE | 24 | 1385 | 0 | 3,693 | | | | | | | | | | | | | | | | | | | | | | | | | | | | |
| 12 | NE DARWIN ST | NE FLORENCE AVE | NE CORDER AVE | 24 | 825 | 0 | 2,200 | | | | | | | | | | | | | | | | | | | | | | | | | | | | |
| 12 | NE HAMEL PL | NE FLORENCE AVE | NE CORDER AVE | 24 | 650 | 0 | 1,733 | | | | | | | | | | | | | | | | | | | | | | | | | | | | |
| 12 | NE FLORENCE AVE | NE CHIPMAN RD | NE HAMEL PL | 24 | 370 | 0 | 987 | | | | | | | | | | | | | | | | | | | | | | | | | | | | |
| 12 | NE HOWARD AVE | NE CHIPMAN RD | NE ORCHARD ST | 24 | 1300 | 0 | 3,467 | | | | | | | | | | | | | | | | | | | | | | | | | | | | |
| | | | | | | | | 15,547 | | | | | | | | | | | | | | | | | | | | | | | | | | | |
| Est. Total S.Y. Qty. | | | | | | | | 350,001 | 31,355 | 1,700 | 3,225 | 366 | 20 | 80 | 157 | 72 | 6 | 19 | 7 | 4 | 1 | 1 | 36,180 | 386 | 13 | 216 | 6 | 31 | 1 | | | | | | |
| Extension | | | | | | | | 0.00 | \$0.00 | \$0.00 | \$0.00 | \$0.00 | \$0.00 | \$0.00 | \$0.00 | \$0.00 | \$0.00 | \$0.00 | \$0.00 | \$0.00 | \$0.00 | \$0.00 | \$0.00 | \$0.00 | \$0.00 | \$0.00 | \$0.00 | \$0.00 | \$0.00 | \$0.00 | \$0.00 | \$0.00 | \$0.00 | \$0.00 | \$0.00 |
| Total Cost \$0.00 | | | | | | | | | | | | | | | | | | | | | | | | | | | | | | | | | | | |
| | | | | | | | | | 4" Solid White HighBuild | 4" Broken White HighBuild | 4" Solid Yellow HighBuild | 6" Solid White Pre-formed Thermo | 6" Dashed White Pre-formed Thermo | 12" Solid Yellow Pre-formed Thermo | 24" Solid White Pre-formed Thermo | 24" Solid Yellow Pre-formed Thermo | Traffic Calming Triangle Pre-formed Thermo | Left Arrow Symbol Pre-formed Thermo | Right Arrow Symbol Pre-formed Thermo | 2 Head Arrow Symbol Pre-formed Thermo | 2 Head Round-about Arrow Symbol Pre-formed Thermo | "ONLY" Symbol Pre-formed Thermo | 4" HighBuild Removal | 6" Thermo Removal | 12" Thermo Removal | 24" Thermo Reomval | Traffic Calming Triangle Pre-formed Thermo Removal | Arrow Thermo Removal | "ONLY" Thermo Removal | | | | | | |