

PL2024-024

Outlaw Harley
Davidson

Special Use
Permit



Surrounding Zoning



Ignite! Land Use Map

- Activity Center Downtown
- Activity Center New Longview
- Activity Center North PRI
- Activity Center South PRI
- Activity Center Summit
- Airport
- Civic
- Commercial
- Industrial
- Infrastructure
- Mixed Use
- Office
- Parks/Open Space
- Residential 1
- Residential 2
- Residential 3
- Water Bodies

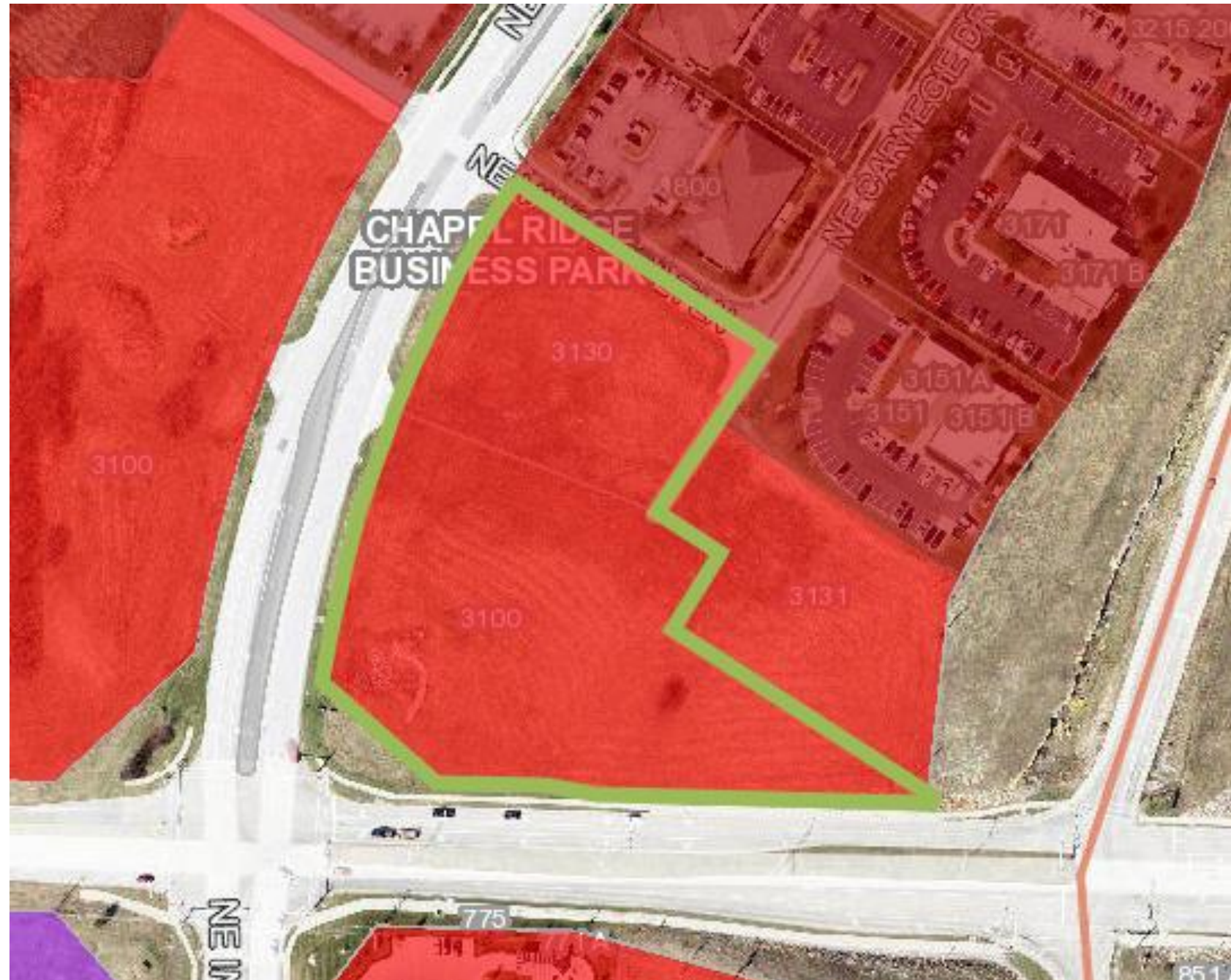

Site Plan

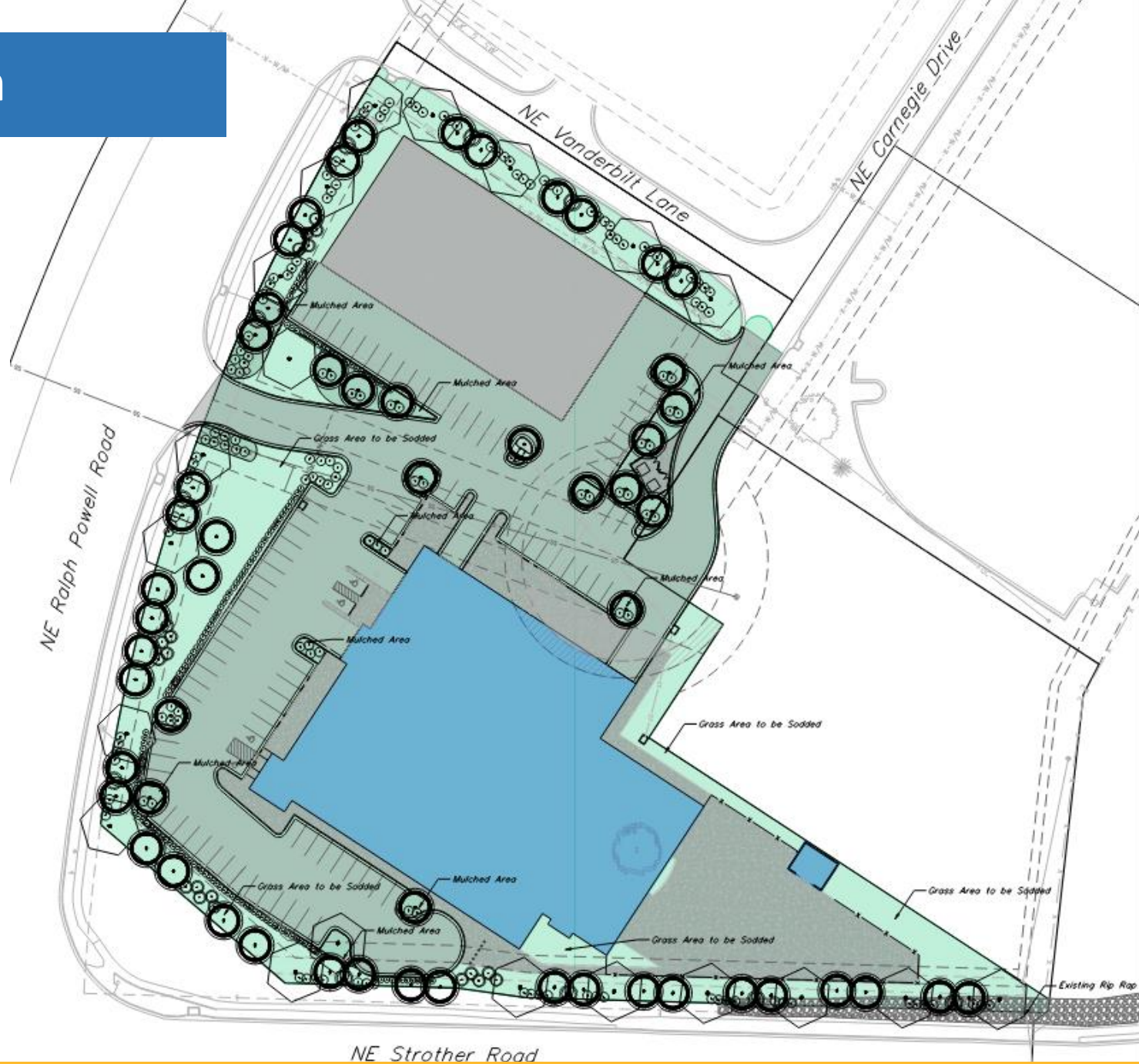

Proposed Building

Metal Panels

- 36.8%

Fiber Cement

- 36.0%

Stone Veneer

- 11.8%

Glass (windows/doors)

- 15.4%

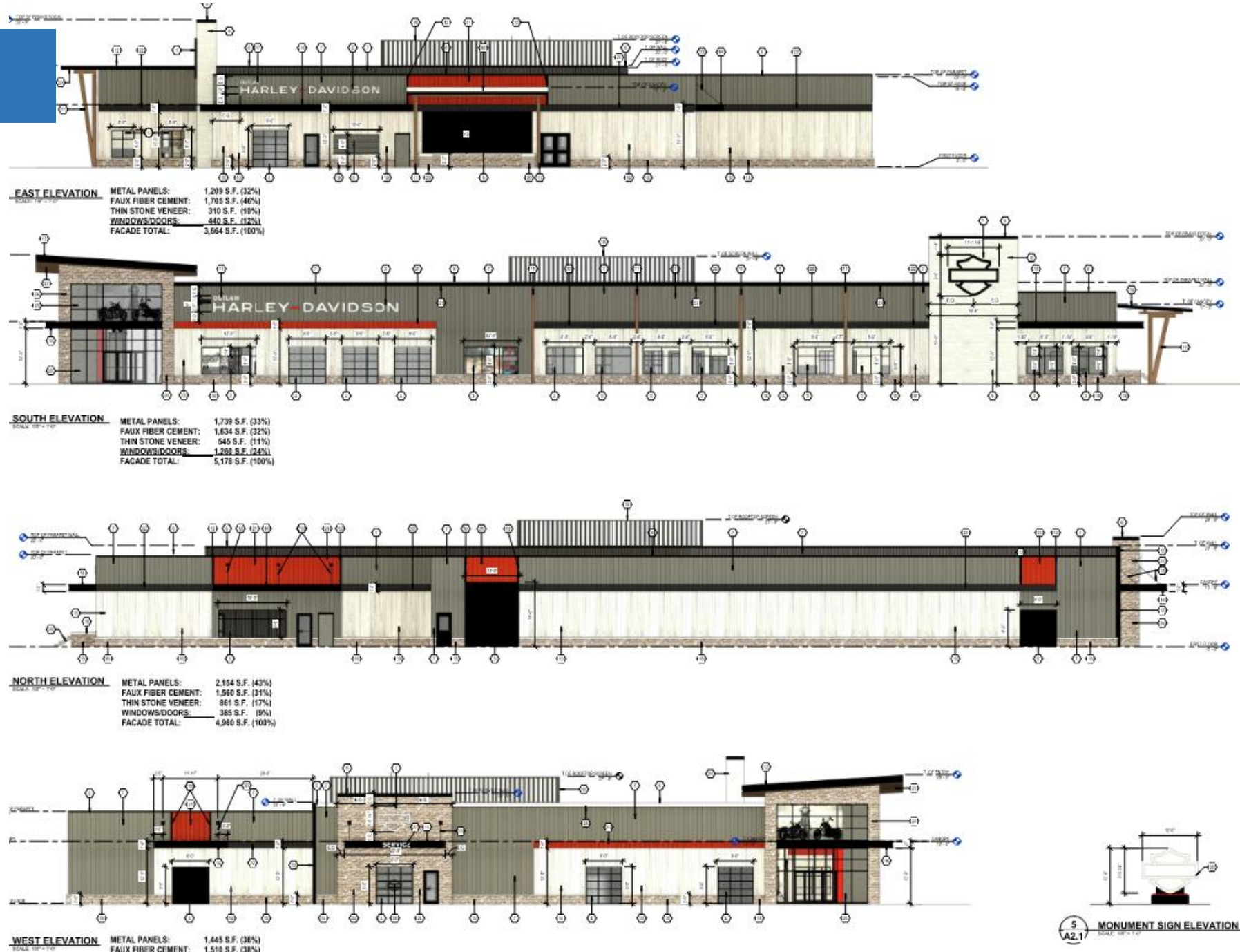

Surrounding Area

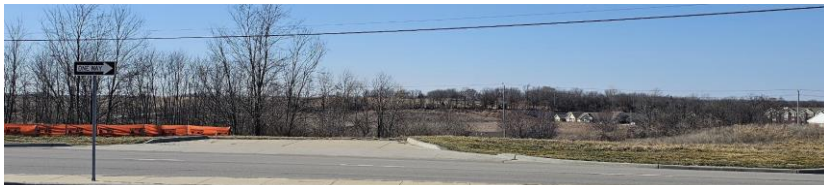
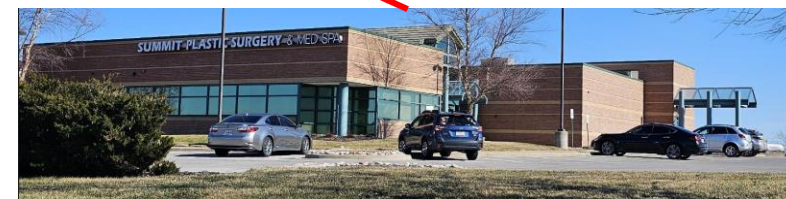

Neighborhood Meeting



Approval Conditions

1. The special use permit shall be granted for a period of twenty (20) years from the date of approval.

PL2024-024

Outlaw Harley
Davidson

Special Use
Permit

