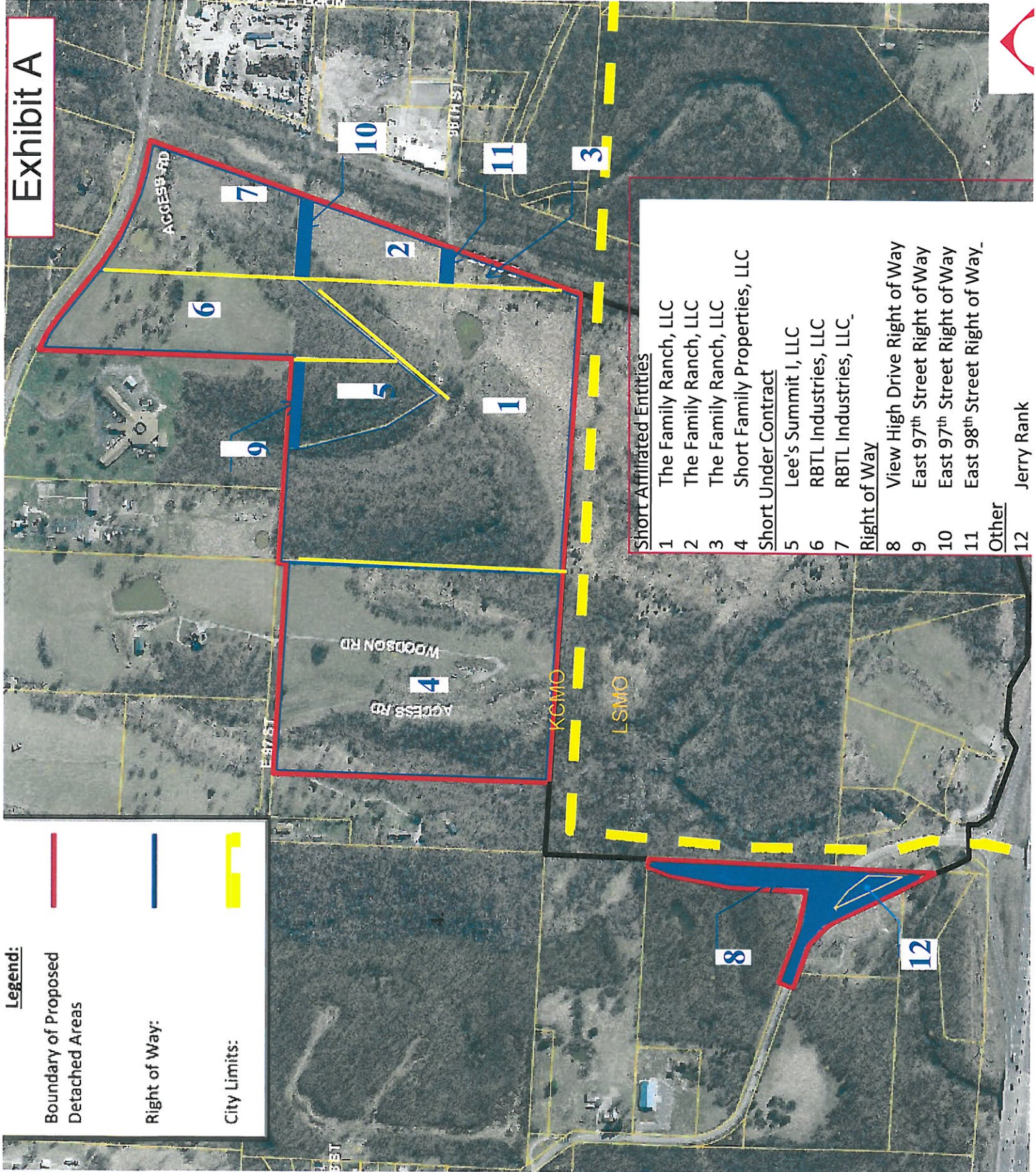

Exhibit A



Legend:

- Boundary of Proposed Detached Areas
- Right of Way
- City Limits:

Short-Affiliated Entities	
1	The Family Ranch, LLC
2	The Family Ranch, LLC
3	The Family Ranch, LLC
4	Short Family Properties, LLC
Short Under Contract	
5	Lee's Summit I, LLC
6	RBTL Industries, LLC
7	RBTL Industries, LLC.
Right of Way	
8	View High Drive Right of Way
9	East 97 th Street Right of Way
10	East 97 th Street Right of Way
11	East 98 th Street Right of Way.
Other	
12	Jerry Rank