

FINAL DEVELOPMENT PLAN

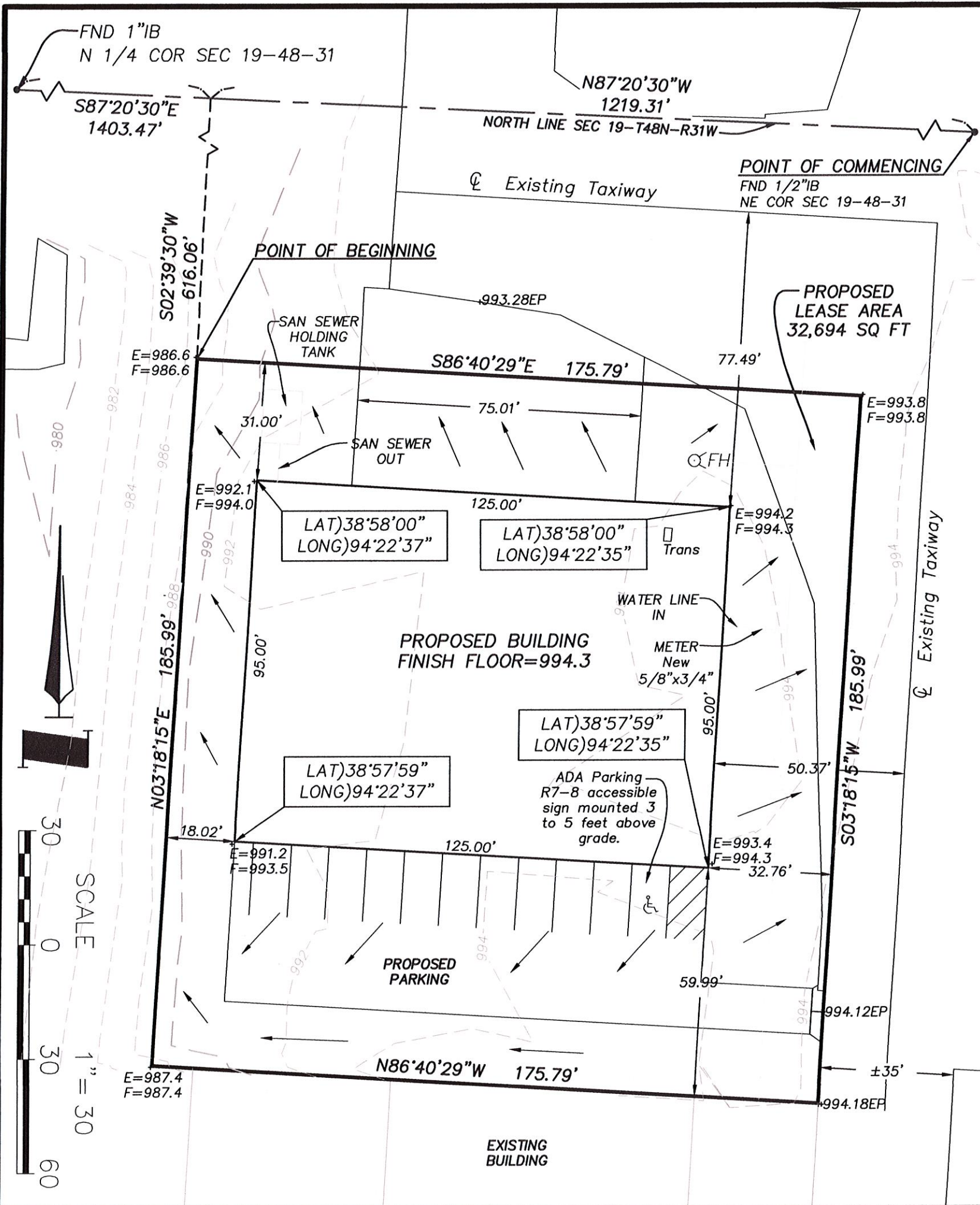

DESCRIPTION: As Provided By: CLIENT

LEASE DESCRIPTION:

Containing 32,694 square feet more or less.

All that part of the Northeast Quarter of Section 19, Township 48 North, Range 31 West being more particularly described as follows:

COMMENCING at the Northeast corner of said Section 19; thence North 87°20'30" West along the North line thereof a distance of 1219.31 feet; thence South 02°39'30" West a distance of 616.06 feet to the POINT OF BEGINNING; thence South 86°40'29" East a distance of 175.79 feet; thence South 03°18'15" West a distance of 185.99 feet; thence North 86°40'29" West a distance of 175.79 feet; thence North 03°18'15" East a distance of 185.99 feet to the POINT OF BEGINNING.

NOTE:

- 1) Pavement Details:
A minimum of 6 inches of full depth unreinforced Portland cement concrete constructed on a sub-grade of either 12-inch prepared soil, 8-inch aggregate or 9-inch fly ash treated soil.
- 2) All construction shall follow the City of Lee's Summit Design and Construction Manual as adopted by Ordinance 5813. Where discrepancies exist between these plans and the Design and Construction Manual, the Design and Construction Manual shall prevail.
- 3) Domestic water service to be installed Per Detail WAT-11, Lee's Summit Design and Construction Manual as adopted by Ordinance 5813
- 4) All issues pertaining to life safety and property protection from the hazards of fire, explosion or dangerous conditions in new and existing buildings, structures and premises, and to the safety to fire fighters and emergency responders during emergency operations, shall be in accordance with the 2012 International Fire Code.

Provide a Code Analysis for the project including NFPA 409 Hangar Group designation (See Sheet A-101).
- 5) Building is Class 3.

DATE	NUMBER	REVISION	BY	APPROVED

FINAL DEVELOPMENT PLAN
LEES SUMMIT AIRPORT NEW HANGER
LEES SUMMIT, JACKSON COUNTY, MISSOURI

PREPARED FOR:
SIGNATURE BUILDERS
1516 SW HOOK RD
LEES SUMMIT, MO 64082

Project No: 19290
Drawn By: JWS/JR
Checked By: JBL
Date: 11/25/2019
Scale: 1"=30'
File Name: 19290.DWG

LOVELACE & ASSOCIATES
Land Surveying - Civil Engineering
Land Planning
939 SE 3rd Street Lee's Summit, Missouri 64063
Phone: (816) 347-9997 Fax: (816) 347-9979

DEVELOPMENT

SHT 1 OF 1