

LANDSCAPE DATA TABLE

LANDSCAPED STREET FRONTAGE REQUIRED:
 1 TREE PER 30 L.F. OF STREET FRONTAGE
 BLUE PARKWAY 424 L.F. /30 = 31 TREES REQUIRED
 = 31 TREES PROVIDED + 14 ORNAMENTALS
 ROAD A 331 L.F. /30 = 11 TREES REQUIRED
 = 14 TREES PROVIDED + 2 ORNAMENTALS

1 SHRUB PER 20 L.F. OF STREET FRONTAGE
 BLUE PARKWAY 424 /20 = 46 SHRUBS REQ.
 ROAD A 331 /20 = 17 SHRUBS REQ.
 = 71 SHRUBS PROVIDED

STREET FRONTAGE GREEN STRIP 20FT PROVIDED

OPEN YARD SHRUBS REQUIRED:
 2 SHRUBS PER 5,000 SQ.FT. OF TOTAL LOT AREA EXCLUDING BUILDING FOOTPRINT
 734,623 SQ.FT. TOTAL LOT AREA MINUS 269,646 SQ.FT. OF BUILDING FOOTPRINT
 = 465,035 SQ.FT. /5,000 X 2
 = 186 SHRUBS REQUIRED
 = 250 SHRUBS PROVIDED

1 TREE PER 5,000 SQ.FT. OF TOTAL LOT AREA EXCLUDING BUILDING FOOTPRINT
 734,623 SQ.FT. TOTAL LOT AREA MINUS 269,646 SQ.FT. OF BUILDING FOOTPRINT
 = 465,035 SQ.FT. /5,000
 = 43 TREES REQUIRED (IN ADDITION TO STREET TREES)
 = 212 TREES PROVIDED + 54 ORNAMENTALS

PARKING LOT LANDSCAPE ISLANDS REQUIREMENTS:
 5% OF ENTIRE PARKING AREA (SPACES, AISLES & DRIVES);
 1 ISLAND AT END OF EVERY PARKING BAY, MIN. 4' WIDE
 235,915 SQ.FT. PARKINGX .05 = 11,796 SQ. FT. OF LANDSCAPING PARKING LOT ISLANDS REQ.
 = 19,350 SQ.FT. PARKING LANDSCAPE PROVIDED

**** ALL ORDINANCE REQUIRED LANDSCAPE AREA TO BE IRRIGATED BY AN UNDERGROUND AUTOMATIC IRRIGATION SYSTEM.**

NOTES:

NO TREES SHALL BE PLANTED WITHIN 10 FEET OF A FIRE HYDRANT. IN ADDITION NO MEDIUM TO LARGE TREES SHALL BE LOCATED WITHIN 20 FEET OF AN OVERHEAD UTILITY LINE OR WITHIN 5 FEET OF A PUBLIC UNDERGROUND UTILITY LINE.

LEGEND

- SHADE TREE
- ORNAMENTAL TREE
- PINE TREE
- JUNIPER FOR SCREENING
- SOLID SLAB FESCUE SOD
- PLANTING BED

LANDSCAPE MATERIAL TREE LIST

KEY	MATERIAL NAME	SIZE/REMARK	TYPE
JVC'	Juniperus virginiana 'Canaertii'	10'-12" H. FULL TO GROUND	B4B
AGC'	Agar saccharum	12'-14" H. 2" GAL.	B4B
CCR'	'Sugar Maple 'Caddo'	6"-7" H. 1.5" GAL.	B4B
MP'	Malus x 'Prairie Fire'	6"-7" H. 1.5" GAL.	B4B
PT'	Pinus taeda	12'-14" H. 2" GAL.	B4B
OB	Quercus bicolor	12'-14" H. 2" GAL.	B4B
NS	Quercus bicolor	12'-14" H. 2" GAL.	B4B
NSW'	Nyssa sylvatica 'Wildfire'	12'-14" H.	45 GAL.

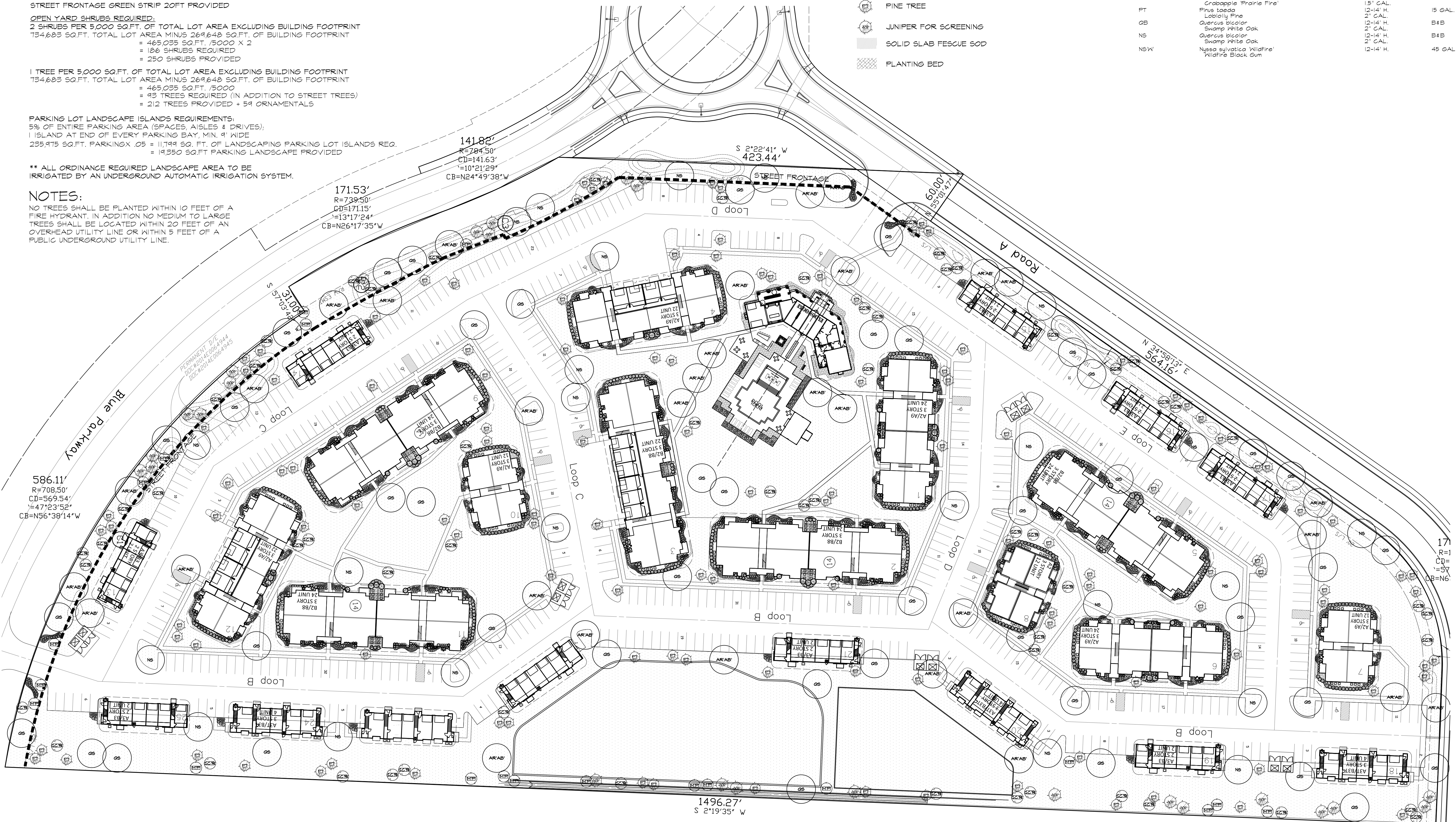

DUTY OF COOPERATION
 P.D.G., INC. 000 PLANNING DESIGN GROUP IN THIS STATEMENT SHALL BE KNOWN AS ARCHITECT. RELEASE OF THESE PLANS CONTINGUATES FURTHER COOPERATION AMONG THE OWNER, HIS CONTRACTOR AND THE ARCHITECT. DESIGN AND CONSTRUCTION ARE COMPLEX. ALTHOUGH THE ARCHITECT AND HIS CONSULTANTS HAVE PERFORMED THEIR SERVICES WITH DUE CARE AND DILIGENCE THEY CANNOT GUARANTEE PERFECTION. COMMUNICATION IS IMPERFECT AND EVERY CONTRACTOR CANNOT BE ANTICIPATED. ANY AMBIGUITY OR DISCREPANCY DISCOVERED BY THE USE OF THESE PLANS SHALL BE REPORTED IMMEDIATELY TO THE ARCHITECT. FAILURE TO NOTIFY THE ARCHITECT CONSTITUTES MISUNDERSTANDING AND INCREASES CONTRIBUTION COSTS. A FAILURE TO COOPERATE BY SIMPLE NOTICE TO THE ARCHITECT SHALL RELIEVE THE ARCHITECT FROM RESPONSIBILITY FOR ALL CONSIDERABLE CHANGES MADE FROM THE PLANS WITHOUT CONSENT OF THE ARCHITECT ARE UNAUTHORIZED AND SHALL RELIEVE THE ARCHITECT OF RESPONSIBILITY FOR ALL CONSIDERABLE CHANGES MADE FROM THE PLANS WITHOUT CONSENT OF THE ARCHITECT.

COPYRIGHT NOTICE
 P.D.G., INC. 000 PLANNING DESIGN GROUP RESERVE THEIR COMMON-LAW COPYRIGHT AND OTHER PROPERTY RIGHTS IN THESE PLANS. THESE PLANS AND DRAWINGS ARE NOT TO BE REPRODUCED, CHANGED OR COPIED IN ANY FORM OR MANNER WHATSOEVER WITHOUT FIRST OBTAINING THE EXPRESS WRITTEN PERMISSION AND CONSENT OF P.D.G., INC. NOR ARE THEY TO BE ASSIGNED TO ANY THIRD PARTY WITHOUT OBTAINING SAID WRITTEN PERMISSION AND CONSENT.

BASE INFORMATION
 ALL BASE INFORMATION INCLUDING EXISTING DRAINAGE PAYS, EXISTING CONTOURS, EXISTING VEGETATION, EXISTING STRUCTURES AND STREETS WERE PROVIDED TO PLANNING DESIGN GROUP BASED FROM DATA COLLECTED BY ARCHITECTS COLLECTIVE, TULSA, OK.

PDG
 PLANNING DESIGN GROUP
 LANDSCAPE ARCHITECTURE • LAND PLANNING
 RECREATIONAL DESIGN • LAND PLANNING
 5314 S. YALE AVE., SUITE 710, TULSA, OK 74135
 918.628.1255 918.628.1258 FAX
 WWW.PLANNINGDESIGNGROUP.COM

OWNER:
CASE AND ASSOCIATES
 4200 East Skelly Dr., Suite 800, Tulsa, OK 74135
 OFFICE: (918) 442-4663 FAX: (918) 442-8423

JAMES C. CROSBY, ASLA
 LANDSCAPE ARCHITECT OF RECORD

PROJECT INFORMATION

PROJECT ADDRESS:
 LEE'S SUMMIT, MO

PROJECT NO.	
DATE	1.3.19
DRAWN BY	JM
CHECKED BY	

Artisan Point
Lee's Summit, MO

ISSUE/REVISIONS

LS-1