



2 OVERALL RIGHT SIDE EXTERIOR ELEVATION (RIGHT)  
Scale: 1/8" = 1'-0"



1 OVERALL BACK EXTERIOR ELEVATION  
Scale: 1/8" = 1'-0"



4 OVERALL LEFT SIDE EXTERIOR ELEVATION (LEFT)  
Scale: 1/8" = 1'-0"



3 OVERALL FRONT EXTERIOR ELEVATION  
Scale: 1/8" = 1'-0"

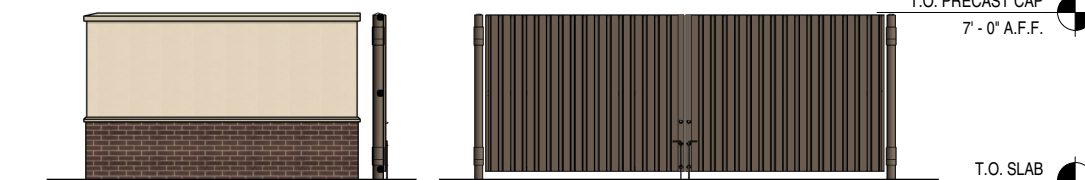

5 OVERALL FRONT & SIDE TRASH ENCLOSURE ELEVATIONS  
Scale: 1/8" = 1'-0"

- T.O. ROOF ± 28' - 11"
- T.O. ROOF ± 22' - 7"
- B.O. SOFFIT 13' - 5 3/4"
- T.O. SILL 4' - 0"
- UPPER LEVEL 0' - 0"
- T.O. ROOF ± 28' - 11"
- B.O. SOFFIT 23' - 4 3/4"
- B.O. SOFFIT 13' - 5 3/4"
- T.O. SILL 4' - 0"
- UPPER LEVEL 0' - 0"

ISSUE RECORD  
DATE

**RENDERED ELEVATIONS - 3BAY  
STANDARD - BRICK & EIFS**

**EXTERIOR FINISHES - BRICK / EIFS**

EXTERIOR INSULATED FINISH SYSTEM:	DRYVIT (SANDPEBBLE FINE) COLOR: E.I.F.S. 1 = #113 AMARILLO WHITE	STANDING SEAM AWNING:	FIRESTONE UNA-CLAD KYNAR 500 / HYLAR METAL 5000 FLUOROCARBON STEEL "CHAMPAGNE METALLIC", UNDERSIDE & FRAME TO BE PAINTED SW 6152 "SUPERIOR BRONZE"	STOREFRONT SYSTEM:	2x4 1/2" KAWNEER TRIFAB VG 451T SERIES CLEAR ANODIZED ALUMINUM STOREFRONT SYSTEM w/ 1" INSULATED GLAZING.
BRICK WAINSCOT: (GRADE TO PRECAST SILL)	BELDEN - "MODULAR MIDLAND BLEND"	ROOF SHINGLES:	OWENS CORNING DURATION SERIES "DRIFTWOOD"	H.M. DOORS & FRAMES:	FIELD PAINT SHERWIN-WILLIAMS SW-7515 "HOMESTEAD BROWN". PROVIDE MOCK-UP AND VERIFY COLOR W/OWNER.
PRECAST SILL: (REFER TO SILL PROFILE)	CUSTOM CAST STONE - "LIGHT BUFF"	MISC. ROOF VENTS, FANS, ETC.	FIELD PAINT SHERWIN-WILLIAMS SW7046 "ANONYMOUS"	O.H. DOOR FINISH:	CLEAR ANODIZED ALUMINUM
MORTAR:	LEHIGH STANDARD KIT - "BEIGE"	GUTTER, DOWNSPOUTS, FASCIA, EXTERIOR SOFFIT, & EXPOSED TRIM	BERRIDGE - "SIERRA TAN"		
MASONRY SEALER:	ALL MASONRY SURFACES SHALL BE TREATED w/ SEALER.				



Project No: #####.#

10/22/2022 2:15:56 AM BIM 360://VIC Proj/3BRH-STND Arch.rvt