

SITE PLAN

LOTS 9 & 10 - SHAMROCK PARK, 4TH PLAT IN THE NE 1/4, SEC. 29, T47N, R31W LEE'S SUMMIT, JACKSON COUNTY, MISSOURI

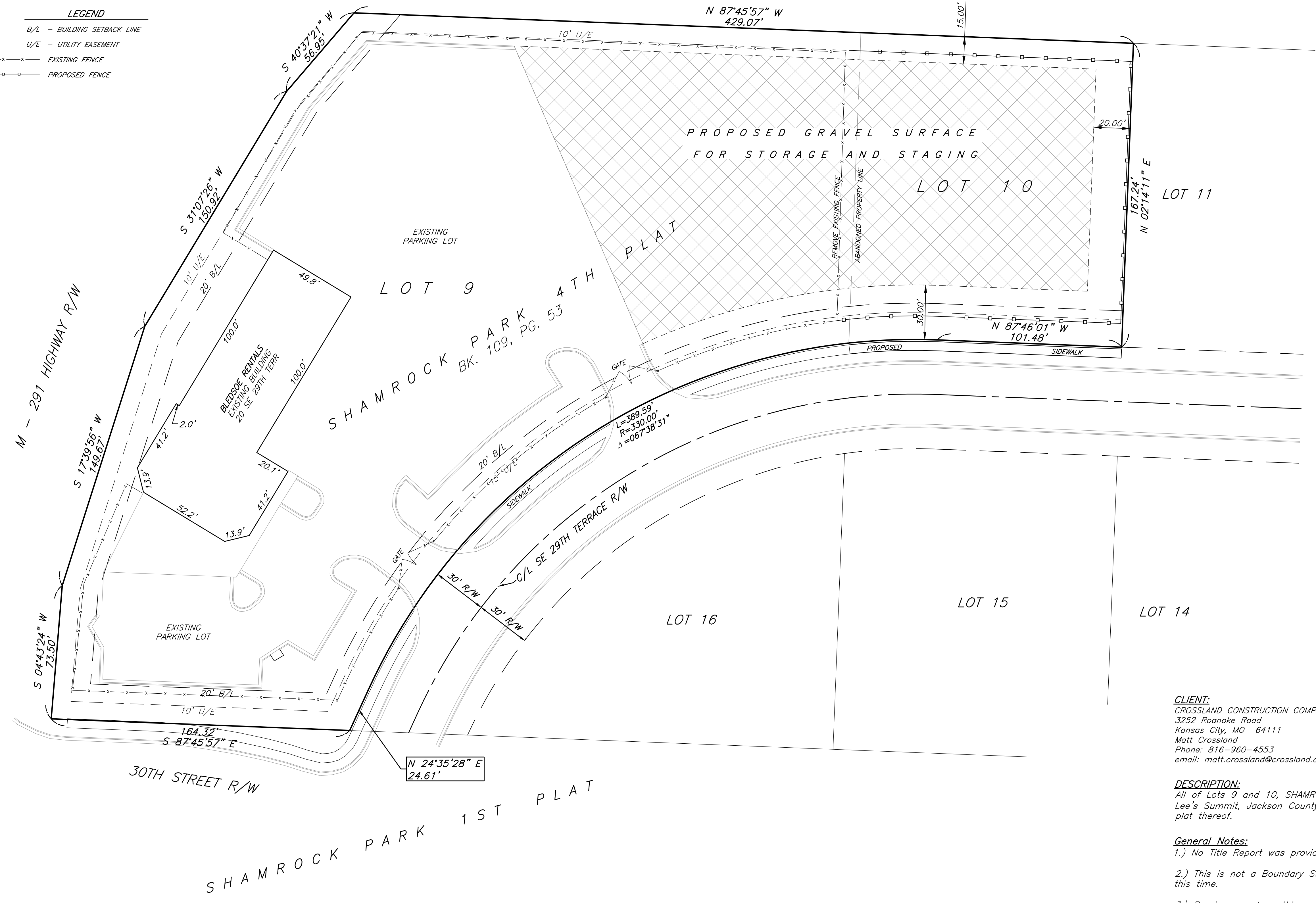
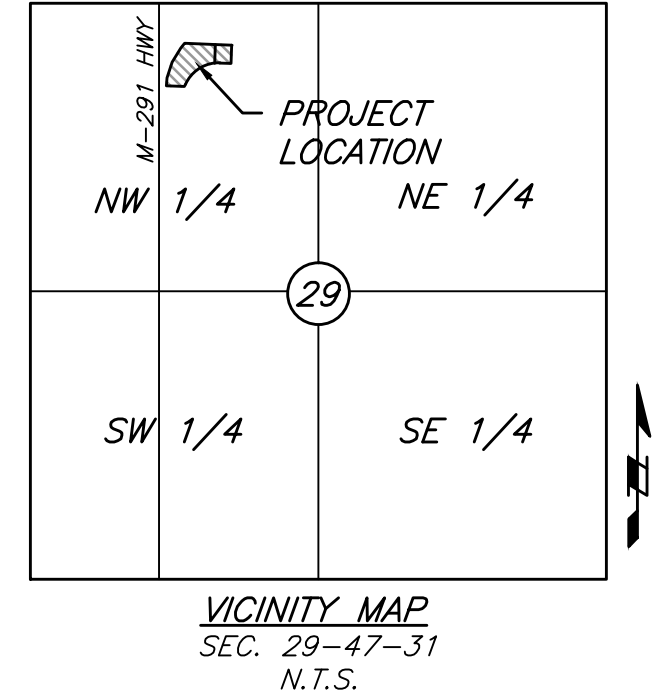
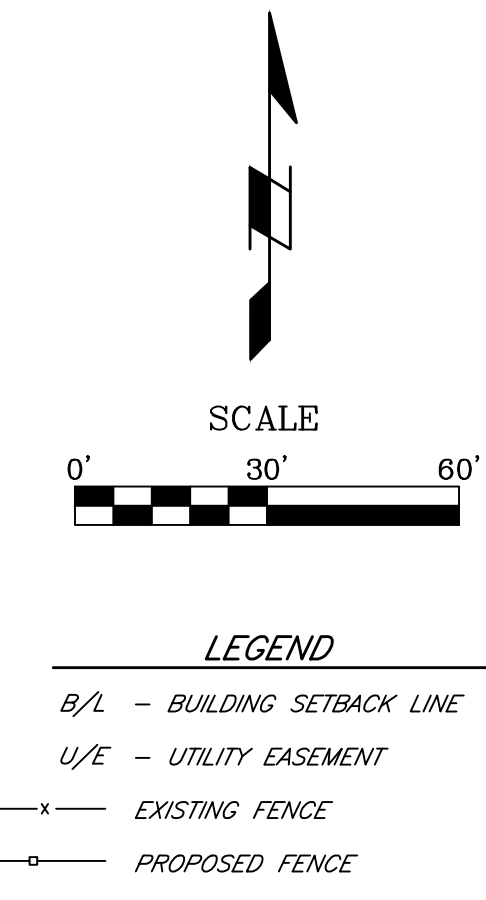

CLIENT:
 CROSSLAND CONSTRUCTION COMPANY
 3252 Roanoke Road
 Kansas City, MO 64111
 Matt Crossland
 Phone: 816-960-4553
 email: matt.crossland@crossland.com

DESCRIPTION:
 All of Lots 9 and 10, SHAMROCK PARK 4TH PLAT, a subdivision in Lee's Summit, Jackson County, Missouri, according to the recorded plat thereof.

- General Notes:**
- 1.) No Title Report was provided at this time.
 - 2.) This is not a Boundary Survey, no survey field work was done at this time.
 - 3.) Bearings used on this survey are based on, SHAMROCK PARK 4TH PLAT, recorded in Book 109 at Page 53
 - 4.) The Plat of SHAMROCK PARK 4TH PLAT is recorded in Plat Book 109 at Page 53 in the Office of the Recorder of Jackson County, Missouri.

SUNBELT RENTALS
 20 SE 29th Terrace
 Lee's Summit, Missouri

CWW
 ENGINEERING, LLC
 3704 NW Flintstone Drive
 Lee's Summit, MO 64111
 PHONE: (816) 401-7273
 EMAIL: cwehig@gmail.com

J & J
 SURVEY
 LLC
 6500 NW TOWER DR., SUITE 102 • PLATTE WOODS, MO 64151
 PHONE (816) 941-1017 • FAX (816) 941-1018

Location: S:\16.127 - Sunbelt Retail\DRAWINGS\SITE PLAN.dwg

07/29/2016	08/08/2016
INITIAL SUBMITTAL	REVISED PER CITY COMMENTS
1	2