

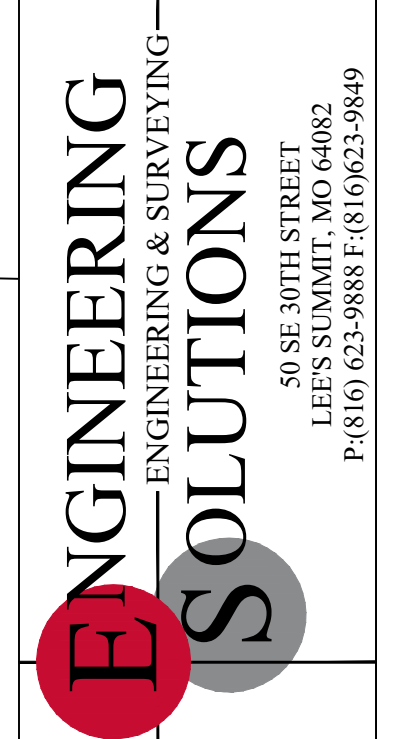

**PLANTING SCHEDULE:**

IS FOR PHASE 1 ONLY. AT FULL BUILD THE UNIFIED DEVELOPMENT ORDINANCE REQUIREMENTS SHALL BE MET.

| SYMBOL    | QUANT. | KEY | NAME  | SIZE         |
|-----------|--------|-----|---|--------------|
| tree      | --     | TA  | AMERICAN BASSWOOD LINDEN<br>TILIA AMERICANA           | 3.0" CAL     |
| evergreen | ---    | SR  | SKYROCKET JUNIPER<br>JUNIPERUS SCOPULORUM "SKYROCKET" | 8' HL        |
| tree      | ---    | RB  | OKLAHOMA REDBUD<br>CERCIS RENIFORMIS "OKLAHOMA"       | 3.0" CAL     |
| shrub     | --     | BB  | BURNING BUSH<br>EUONYMUS ALATA "COMPACTUS"            | 2 Gallon Pot |



Professional Registration  
 Missouri  
 Engineering 2005002186-D  
 Surveying 2005008319-D  
 Kansas  
 Engineering E-1685  
 Surveying LS-218  
 Oklahoma  
 Engineering S254  
 Nebraska  
 Engineering CA2821

Project: COLBERN ROAD INVESTMENTS L&M  
 Issue Date: March 7, 2023

Lee's Summit, Jackson County, Missouri

LANDSCAPE PLAN  
 Construction Plans for:  
 Colbern Road Overall Site  
 Lee's Summit, Jackson County, Missouri

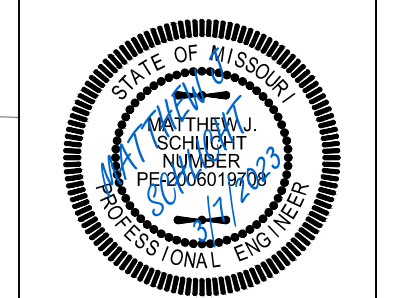

Matthew J. Schlicht  
 MO PE 2006019708  
 KS PE 19071  
 OK PE 25226  
 NE PE E-14335

REVISIONS

|  |  |  |
|--|--|--|
|  |  |  |
|  |  |  |
|  |  |  |
|  |  |  |
|  |  |  |