

# Tailormade Landing

## Preliminary Development Plan Phase 2

SEC-17 TWP-47 RNG-31 SE 1/4 NE 1/4  
LEE'S SUMMIT, JACKSON COUNTY, MISSOURI



- INDEX OF SHEETS:**
- C.001 ~ COVER SHEET
  - C.100 ~ SITE PLAN
  - C.101 ~ DIMENSION PLAN
  - C.200 ~ GRADING PLAN
  - C.201 ~ OFFSITE DRAINAGE MAP
  - C.250 ~ STREET WIDENING AND PAVEMENT MARKING PLAN
  - C.300 ~ STORM SEWER GENERAL PLAN
  - C.301 ~ STORM SEWER PLAN AND PROFILE
  - C.302 ~ STORM SEWER PLAN AND PROFILE
  - C.303 ~ ROOF DRAIN PLAN
  - C.400 ~ SANITARY SERVICE PLAN
  - C.500 ~ WATER SERVICE PLAN
  - L.100 ~ LANDSCAPE PLAN
  - L.101 ~ LANDSCAPE DETAILS

**GENERAL NOTES:**

- 1 - ALL CONSTRUCTION SHALL CONFORM TO THE CITY OF LEE'S SUMMIT DESIGN AND CONSTRUCTION MANUAL AS ADOPTED BY ORDINANCE 5813.
- 2 - ALL REQUIRED EASEMENTS WITHIN THE BOUNDARY OF THIS PROJECT SHALL BE PROVIDED FOR ON THE FINAL PLAN.
- 3 - ANY REQUIRED EASEMENT LOCATED OUTSIDE OF THE BOUNDARY OF THIS PROJECT SHALL BE PROVIDED FOR BY SEPARATE INSTRUMENT PRIOR TO ISSUANCE OF CONSTRUCTION PERMITS.
- 4 - THE CONTRACTOR SHALL CONTACT THE CITY'S DEVELOPMENT SERVICES ENGINEERING INSPECTION TO SCHEDULE A PRE-CONSTRUCTION MEETING WITH A FIELD ENGINEERING INSPECTOR PRIOR TO ANY LAND DISTURBANCE WORK AT (816) 969-1200.
- 5 - THE CONTRACTOR SHALL NOTIFY ENGINEERING SOLUTIONS AT 816.623.9888 OF ANY CONFLICT WITH THE IMPROVEMENTS PROPOSED BY THESE PLANS AND SITE CONDITIONS.
- 6 - THE CONTRACTOR SHALL NOTIFY THE CITY ENGINEER AND OBTAIN THE APPROPRIATE BLASTING PERMITS FOR A REQUIRED BLASTING. IF BLASTING IS ALLOWED, ALL BLASTING SHALL CONFORM TO STATE REGULATIONS AND LOCAL ORDINANCES.

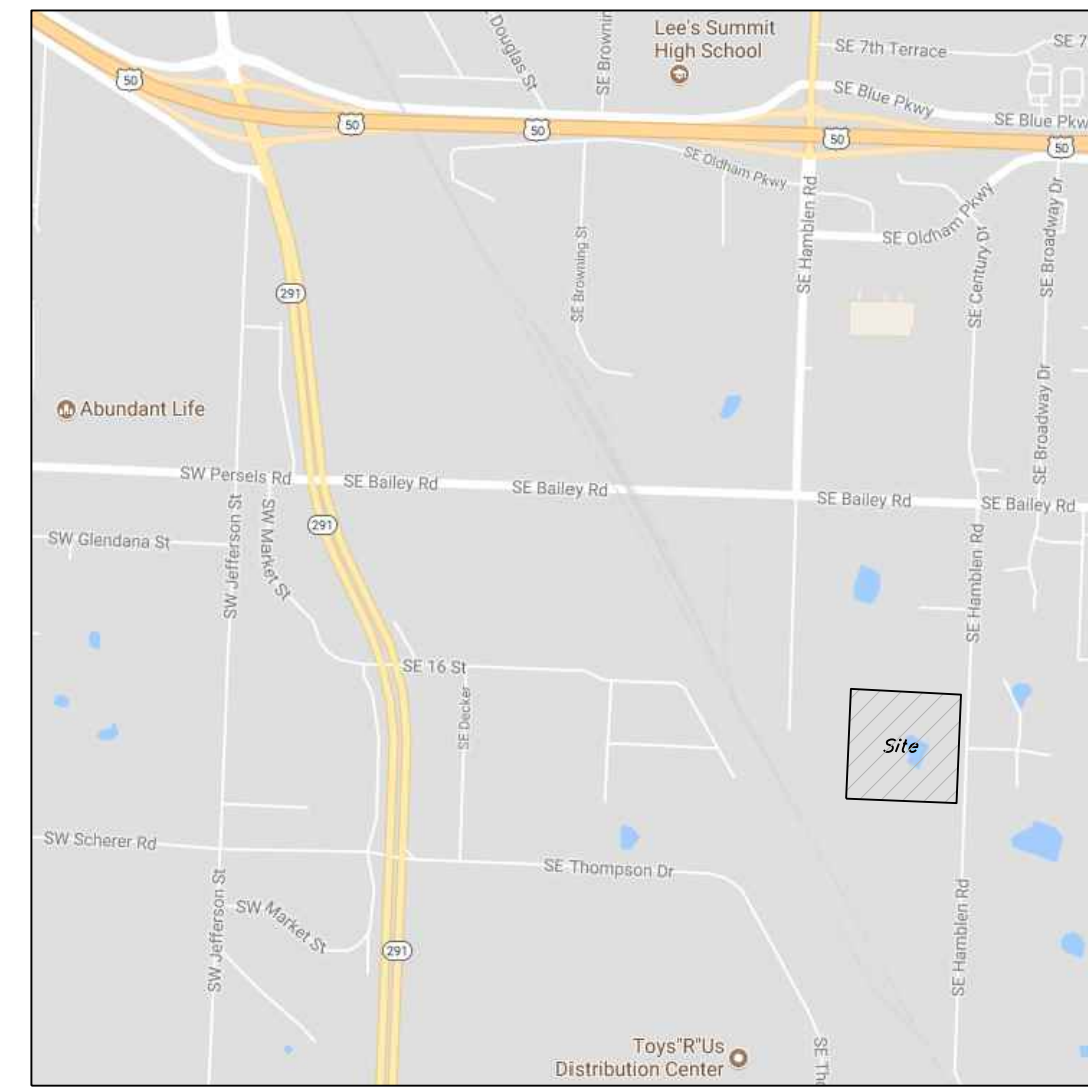

Vicinity Map



**PROPERTY DESCRIPTION**

Williams Crossing Lot 2

**UTILITY COMPANIES:**

THE FOLLOWING LIST OF UTILITY COMPANIES IS PROVIDED FOR INFORMATION ONLY. WE DO NOT OFFER ANY GUARANTEE OR WARRANTY THAT THIS LIST IS COMPLETE OR ACCURATE. THE CONTRACTOR SHALL BE RESPONSIBLE FOR CONTACTING ALL UTILITY COMPANIES THAT MAY BE AFFECTED BY THE PROPOSED CONSTRUCTION AND VERIFYING THE ACTUAL LOCATION OF EACH UTILITY LINE. THE CONTRACTOR SHALL NOTIFY ENGINEERING SOLUTIONS AT 816.623.9888 OF ANY CONFLICT WITH PROPOSED IMPROVEMENTS.

- EVERGY - 298-1196
- MISSOURI GAS ENERGY - 756-6261
- SOUTHWESTERN BELL TELEPHONE - 761-5011
- COMCAST CABLE - 795-1100
- WILLIAMS PIPELINE - 422-6300
- CITY OF LEE'S SUMMIT PUBLIC WORKS - 969-1800
- CITY OF LEE'S SUMMIT DEVELOPMENT ENGINEERING INSPECTION AT 816.969.1200
- CITY OF LEE'S SUMMIT WATER UTILITIES - 969-1900
- MISSOURI ONE CALL (DIG RITE) - 1-800-344-7483

**Site Impervious Area**

Total Area Lot 2	3.31 acres (144,332.01 sq. ft.)
Floor/Area Ratio	33.87%
Building	48,885 sq. ft.
Parking/Sidewalk	51,977 sq. ft.
Impervious Area	100,862 sq. ft. (70% of Site)
Parking Spaces	174 Standard / 2 Handicap

**Parking Required Calculations**

- The Facility has four (5) training areas (4 Basketball / Volleyball Courts & 1 Baseball Infield) and 2,000 sq ft of Office
- Assumption that 12 Coaches and Players will use each field per hour which generates 60 cars
- Peak time will be at the transition of the teams so double the cars to 120 cars
- Office will require 8 parking spaces

Total Required 128 Parking Spaces

**Site Improvement Notes**

**Sanitary Sewer Improvements**  
-The site will require a sanitary service from the existing sanitary to the east.

**Water Main Improvements**  
-The existing 8" water main locale to the east of Hamblen Road.

**Storm Sewer**  
-Enclosed pipe systems and inlets will collect and convey the onsite storm water runoff and direct it toward the new detention facility located at the northeast corner of the site. The storm sewer shall be designed to convey the 10 year storm event and the building runoff will be collected and directed into the enclosed pipe system.

**Storm Water Detention**  
-The site will be designed to control the storm water runoff per the current standards as set forth in APIWA Section 5002. The system will be an open aired basin and release into the existing storm of Hamblen Road.

**Storm Water Quality Elements**  
-The detention system will incorporate an infiltration system into the bottom of the basin to provide the opportunity for infiltration back into the existing ground. The system will be designed to handle and control the 2 year storm flows and will consist of a gravel base and filter fabric located on the eastern side of the site will be converted into a infiltration system to control the storm.

**Hamblen Road**  
-No improvements are anticipated for Hamblen Road

Detention Basin design is for entire site full build out.

All future lots and tracts to be completed with another application. Shown for reference only.

**NOTE :**

ALL CONSTRUCTION SHALL FOLLOW THE CITY OF LEE'S SUMMIT DESIGN AND CONSTRUCTION MANUAL AS ADOPTED BY ORDINANCE 5813. WHERE DISCREPANCIES EXIST BETWEEN THESE PLANS AND THE DESIGN AND CONSTRUCTION MANUAL, THE DESIGN AND CONSTRUCTION MANUAL SHALL PREVAIL.

ALL PAVING ON THE PARKING LOT WILL COMPLY WITH THE UNIFIED DEVELOPMENT ORDINANCE ARTICLE 8 IN TERMS OF PAVING THICKNESS AND BASE

**OIL - GAS WELLS**  
ACCORDING TO EDWARD ALTON MAY JR'S ENVIRONMENTAL IMPACT STUDY OF ABANDONED OIL AND GAS WELLS IN LEE'S SUMMIT, MISSOURI IN 1995, THERE ARE NOT OIL AND GAS WELLS WITHIN 185 FEET OF THE PROPERTY AS SURVEYED HEREON.

**FLOOD INFORMATION:**  
SITE IS LOCATED ON MAP NUMBER 29095C0438G, PANEL 438G, DATED JANUARY 20, 2017 AS INDICATED WITH THE THIS MAP NO PORTION OF THE SITE IS LOCATED WITHIN THE FLOOD ZONE.

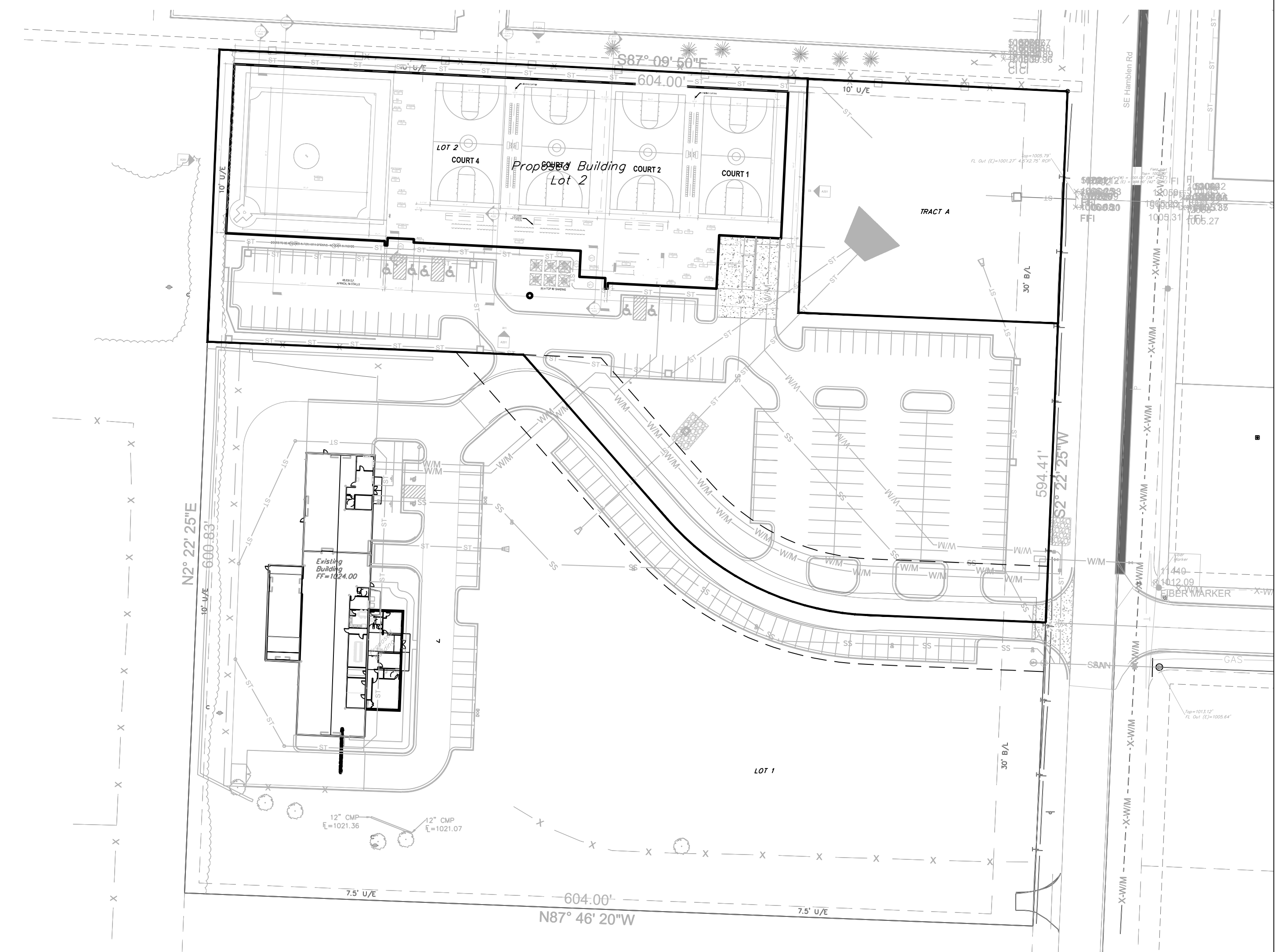

Professional Registration  
Missouri  
Engineering 2005002186-D  
Surveying 2005008319-D  
Kansas  
Engineering E-1685  
Surveying LS-218  
Oklahoma  
Engineering 6254  
Nebraska  
Engineering CA2821

Project:  
1600 SE HAMBLEN RD, LEE'S SUMMIT, MO 64082  
June 22, 2023

1600 Hamblen Road  
Lee's Summit, Jackson County, Missouri

COVER SHEET  
Tailormade Landing Phase 2  
1600 Hamblen Road  
Lee's Summit, Jackson County, Missouri

Matthew J. Schlicht  
MO PE 2006019708  
KS PE 19071  
OK PE 25226  
NE PE E-14335

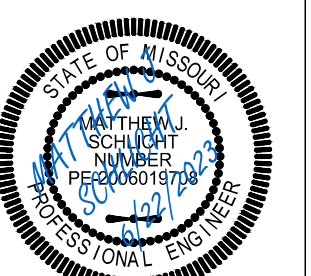

REVISIONS

1 Rev 7-18-23

Indicates Drive Lane  
Private Asphalt Pavement

Indicates Parking Stalls  
Private Asphalt Pavement

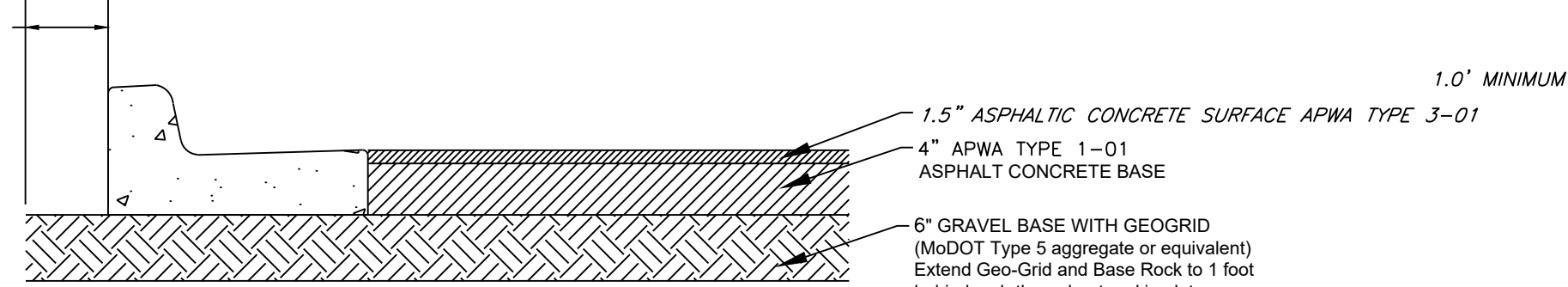

**"PARKING STALLS"  
PRIVATE ASPHALT PAVEMENT**  
NOT TO SCALE

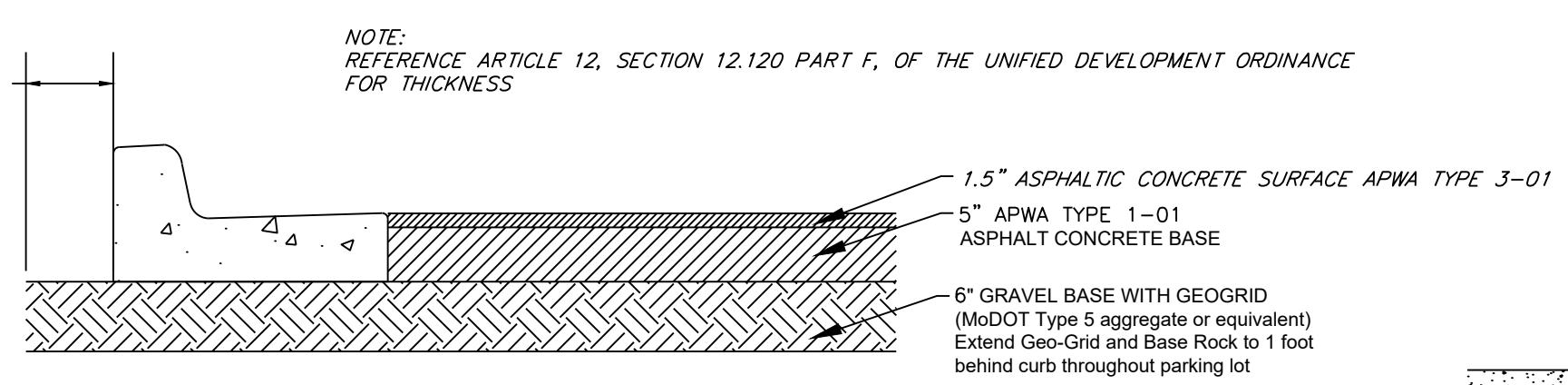

**"DRIVE LANE"  
PRIVATE ASPHALT PAVEMENT**  
NOT TO SCALE

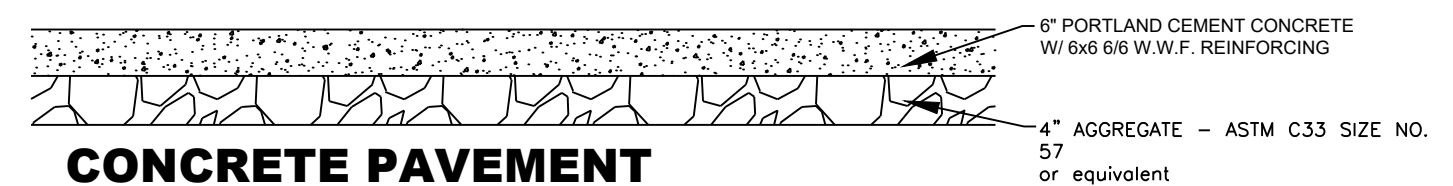

**CONCRETE PAVEMENT**  
NOT TO SCALE

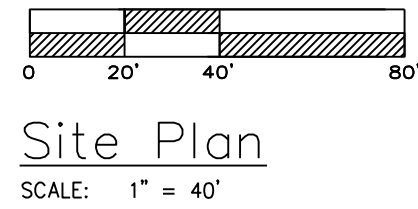

Site Plan  
SCALE: 1" = 40'

OWNER:  
TAILORMADE EXTERIORS  
RICK MULLIN  
317 NW OLIVE STREET  
LEE'S SUMMIT, MO  
816-322-2444

ALL PAVING ON THE PARKING LOT WILL COMPLY WITH THE UNIFIED DEVELOPMENT ORDINANCE ARTICLE 12 IN TERMS OF PAVING THICKNESS AND BASE.

Oil - Gas Wells  
ACCORDING TO EDWARD ALTON'S ENVIRONMENTAL IMPACT STUDY OF ABANDONED OIL AND GAS WELLS IN LEE'S SUMMIT, MISSOURI IN 1993, THERE ARE NOT OIL AND GAS WELLS WITHIN 185 FEET OF THE PROPERTY AS SURVEYED HEREON.

Indicates Drive Lane  
Private Asphalt Pavement

Indicates Parking Stalls  
Private Asphalt Pavement

Indicates New Gravel Placement

PROPERTY DESCRIPTION  
WILLIAMS CROSSING LOT 2

Professional Registration  
Missouri  
Engineering 2005002186-D  
Surveying 2005008319-D  
Kansas  
Engineering E-1685  
Surveying LS-218  
Oklahoma  
Engineering 6254  
Nebraska  
Engineering CA2821

1600 Hamblen Road  
Lee's Summit, Jackson County, Missouri

Project:  
1600 SE HAMBLEN RD, LEE'S SUMMIT, MO  
June 22, 2023

SITE PLAN  
Tailormade Landing Phase 2  
1600 Hamblen Road  
Lee's Summit, Jackson County, Missouri



Matthew J. Schlicht  
MO PE 2006019708  
KS PE 19071  
OK PE 25226  
NE PE E-14335

REVISIONS  
1 Rev 7-18-23

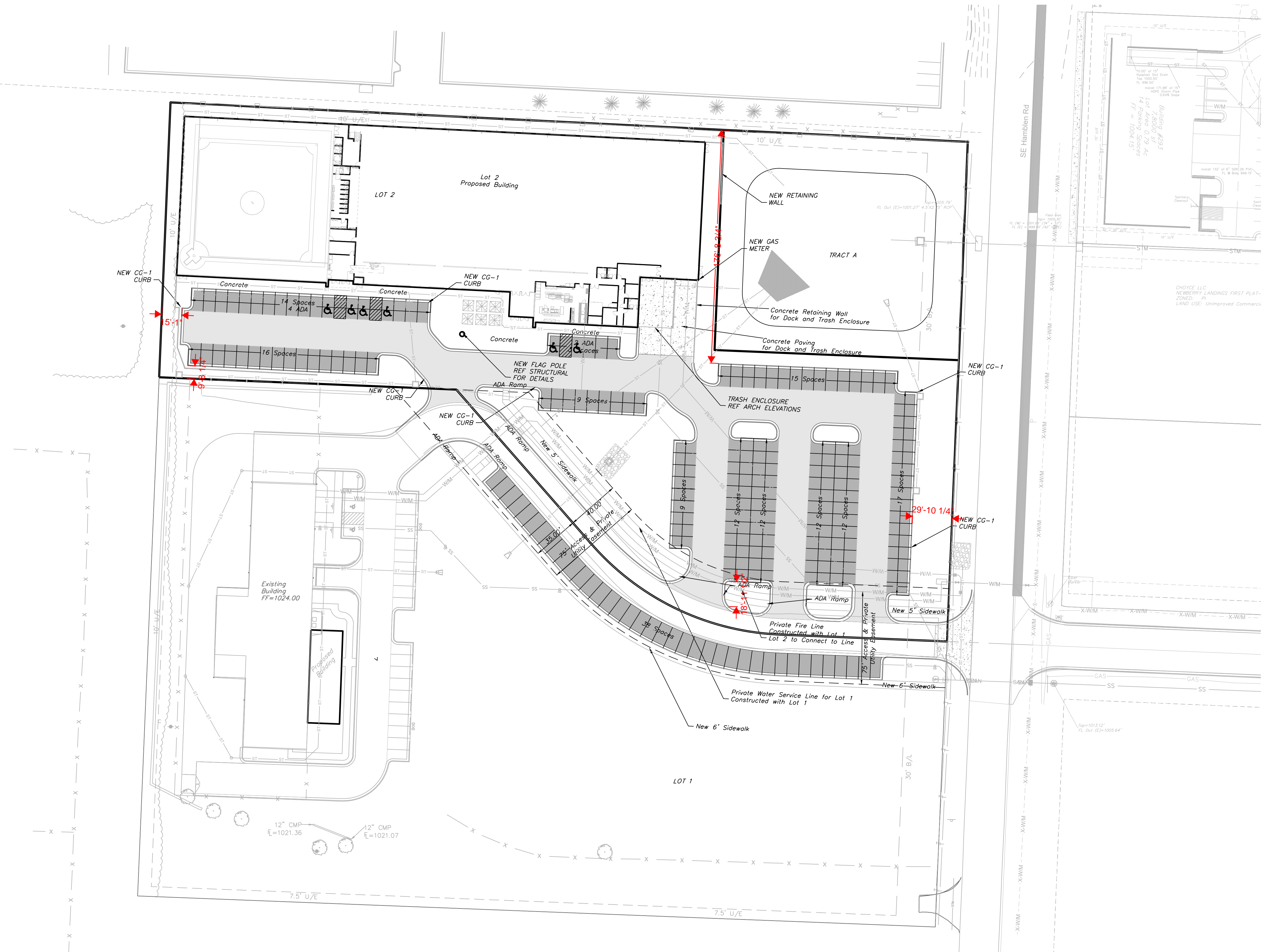

SIGN MAY BE WALL MOUNTED DIRECTLY TO BUILDING. DIMENSIONS MUST BE MAINTAINED

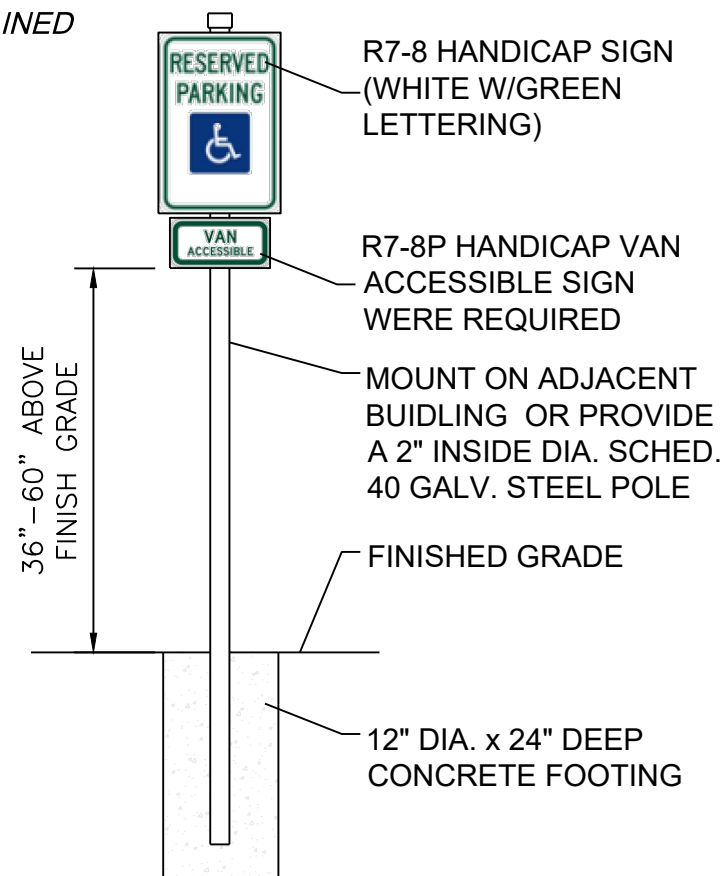

**HANDICAP SIGN DETAIL**  
NOT TO SCALE

**GENERAL NOTES:**

- ALL CONSTRUCTION SHALL CONFORM TO THE CITY OF LEE'S SUMMIT DESIGN AND CONSTRUCTION MANUAL AS ADOPTED BY ORDINANCE 5813.
- ALL REQUIRED EASEMENTS WITHIN THE BOUNDARY OF THIS PROJECT SHALL BE PROVIDED BY SEPARATE DOCUMENT.
- ANY REQUIRED EASEMENT LOCATED OUTSIDE OF THE BOUNDARY OF THIS PROJECT SHALL BE PROVIDED FOR BY SEPARATE INSTRUMENT PRIOR TO ISSUANCE OF CONSTRUCTION PERMITS.
- THE CONTRACTOR SHALL NOTIFY THE CITY OF LEE'S SUMMIT PUBLIC WORKS INSPECTION AT 816.969.1800 AT LEAST 48 HOURS PRIOR TO THE COMMENCEMENT OF ANY CONSTRUCTION.
- THE CONTRACTOR SHALL NOTIFY ENGINEERING SOLUTIONS AT 816.623.9888 OF ANY CONFLICT WITH THE IMPROVEMENTS PROPOSED BY THESE PLANS AND SITE CONDITIONS.
- THE CONTRACTOR SHALL NOTIFY THE CITY ENGINEER AND OBTAIN THE APPROPRIATE BLASTING PERMITS FOR A REQUIRED BLASTING. IF BLASTING IS ALLOWED, ALL BLASTING SHALL CONFORM TO STATE REGULATIONS AND LOCAL ORDINANCES.

Indicates Drive Lane  
Private Asphalt Pavement

Indicates Parking Stalls  
Private Asphalt Pavement

Indicates New Gravel  
Placement



Dimension Plan  
SCALE: 1" = 40'

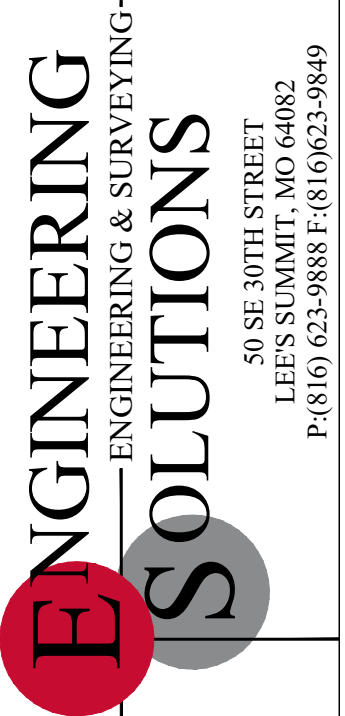
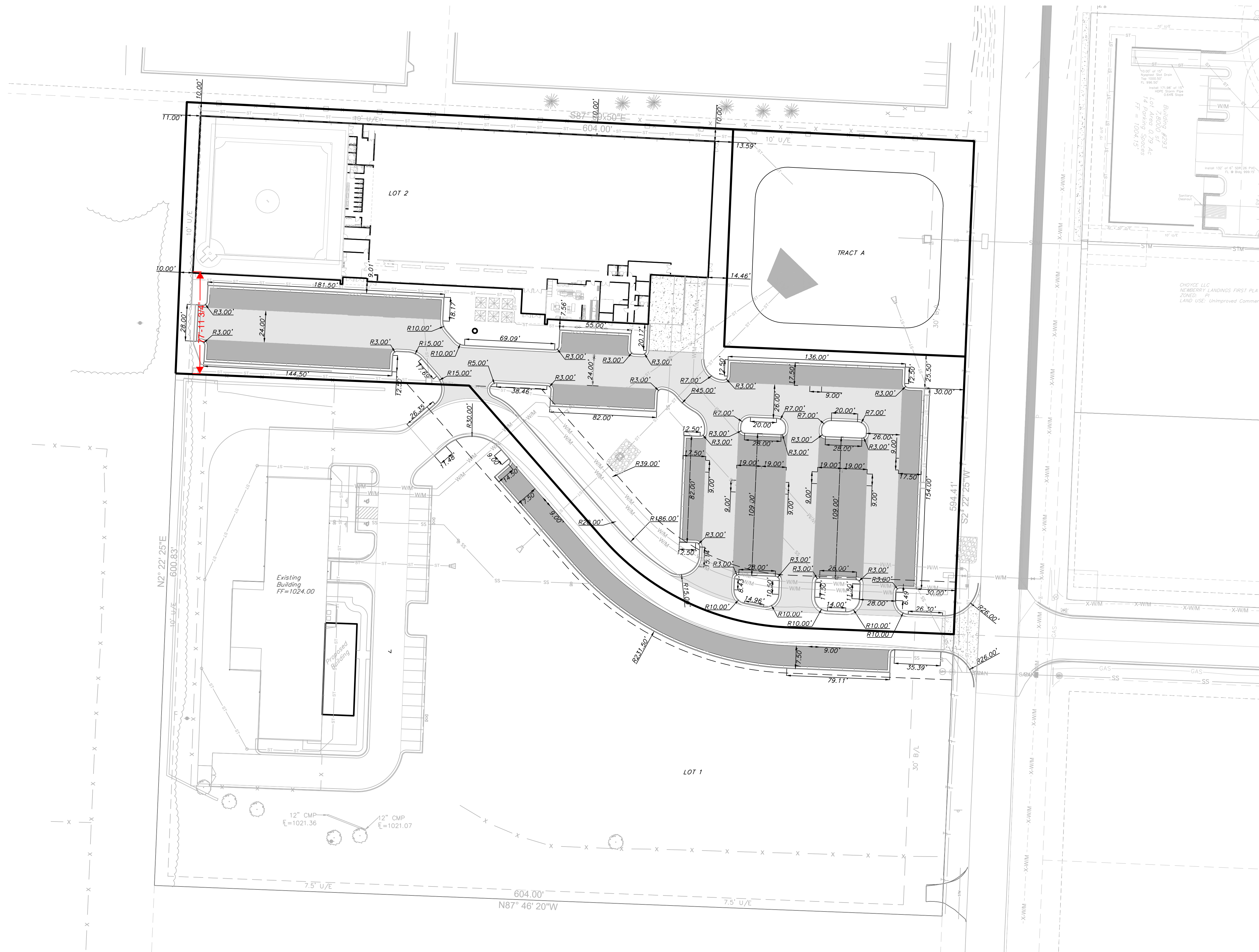

Professional Registration  
Missouri  
Engineering 2005002186-D  
Surveying 2005008319-D  
Kansas  
Engineering E-1685  
Surveying LS-218  
Oklahoma  
Engineering 6254  
Nebraska  
Engineering CA2821

Project:  
1600 SE HAMBLEN  
RD, LEE'S  
SUMMIT, MO  
June 22, 2023

**DIMENSION PLAN**  
Tailormade Landing Phase 2  
1600 Hamblen Road  
Lee's Summit, Jackson County, Missouri



Matthew J. Schlicht  
MO PE 2006019708  
KS PE 19071  
OK PE 25226  
NE PE E-14335

REVISIONS  
① Rev 7-18-23

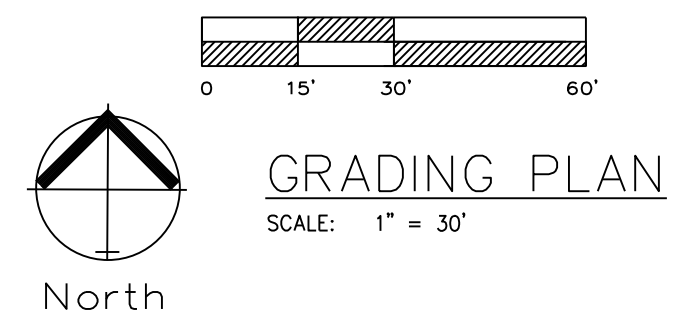

Estimated Cut / Fill Quantities	
Site Area	8.29 Acres
Cut Volume (Unadjusted)	4,097 c.y.
Fill Volume (Unadjusted)	15,901 c.y.
Building and Sidewalk (Cut)	986 c.y.
Net Import Required	10,818 c.y. (Unadjusted)

- Notes**
1. Contractor is responsible for verifying all existing utility locations prior to excavation
  2. There are no known natural or artificial water storage detention areas, or wetlands in the area designated for construction
  3. No part of the project lies within the 100 year flood plain
  4. All erosion and sediment control measures need to be implemented prior to construction
  5. Additional erosion control may be required by the City Engineer, Design Engineer or Owner at any time problematic areas are noted in the field or existing measures are found to be ineffective
  6. Soil Stabilization of disturbed areas shall be completed within 14 days of construction inactivity
  7. Contractor responsible for all density testing of roadway subgrade and granular base.
  8. Contractor responsible to provide Engineering Solutions an Asbuilt topographic survey of the site to verify grades.

**Legend**  
 Drainage Arrows

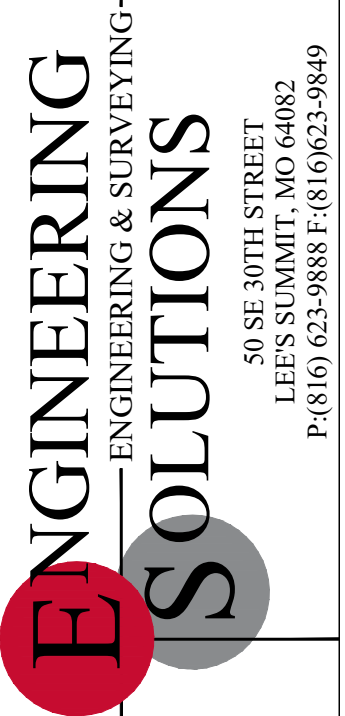

Professional Registration  
 Missouri  
 Engineering 2005002186-D  
 Surveying 2005008319-D  
 Kansas  
 Engineering E-1685  
 Surveying LS-218  
 Oklahoma  
 Engineering 6254  
 Nebraska  
 Engineering CA2821

Project:  
 1600 Hamblen Road  
 Lee's Summit, Jackson County, Missouri  
 June 28, 2023

Project:  
 1600 SE HAMBLEN RD, LEE'S SUMMIT, MISSOURI  
 June 28, 2023

**GRADING PLAN**  
 Tailormade Landing Phase 2  
 1600 Hamblen Road  
 Lee's Summit, Jackson County, Missouri



Matthew J. Schlicht  
 MO PE 2006019708  
 KS PE 19071  
 OK PE 25226  
 NE PE E-14335

REVISIONS  
 1 Rev 7-18-23



LineNo.	Line ID	FlowRate (cfs)	Line Size (in)	LineType	LineLength (ft)	Invert Elev. Down (ft)	Invert Elev. Up (ft)	LineSlope (%)	HGLDown (ft)	HGLUp (ft)	MinorLoss (ft)	HGLJunct (ft)	Dn StrLine No.
1	Line 1-2	41.85	48	Cir	160.62	1006	1008	1.25	1007.4	1009.93	0.85	1009.93	Outfall
2	Line 1-3	37.89	48	Cir	134.99	1008.5	1012	2.59	1009.93	1013.83	n/a	1013.83	1
3	Line 1-4	33.98	48	Cir	179.08	1012.5	1019	3.63	1013.83	1020.73	n/a	1020.73	2

LineNo.	Inlet ID	Area (ac)	InletTime (min)	Int. (in/hr)	RunoffCoeff. (C)	Q=CIA (cfs)	Q Carry-over (cfs)	QCaptured (cfs)	QBypassed (cfs)	JunctType	CurbHeight (in)	CurbLength (ft)	GutterSlope (ft/ft)	CrossSlope, Sw (ft/ft)	CrossSlope, Sx (ft/ft)	InletDepth (ft)	BypassDepth (ft)	BypassSpread (ft)	GutterDepth (ft)	GutterSpread (ft)	BypassLine No.
1	Line 1-2	0.5	5	9.83	0.9	4.42	0	4.42	0	Dp-Curb	10	20	Sag	0.2	0.2	0.18	n/a	n/a	0.18	0.88	Sag
2	Line 1-3	0.5	5	9.83	0.9	4.42	0	4.42	0	Dp-Curb	10	20	Sag	0.2	0.2	0.18	n/a	n/a	0.18	0.88	Sag
3	Line 1-4	3.84	5	9.83	0.9	33.98	0	33.98	0	Dp-Curb	10	20	Sag	0.2	0.2	0.68	n/a	n/a	0.68	3.42	Sag

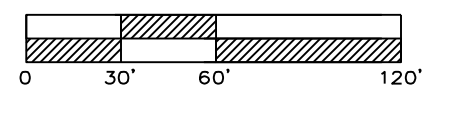
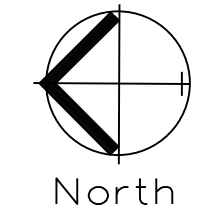

# STREET WIDENING AND PAVEMENT MARKING PLAN

SCALE: 1" = 60'

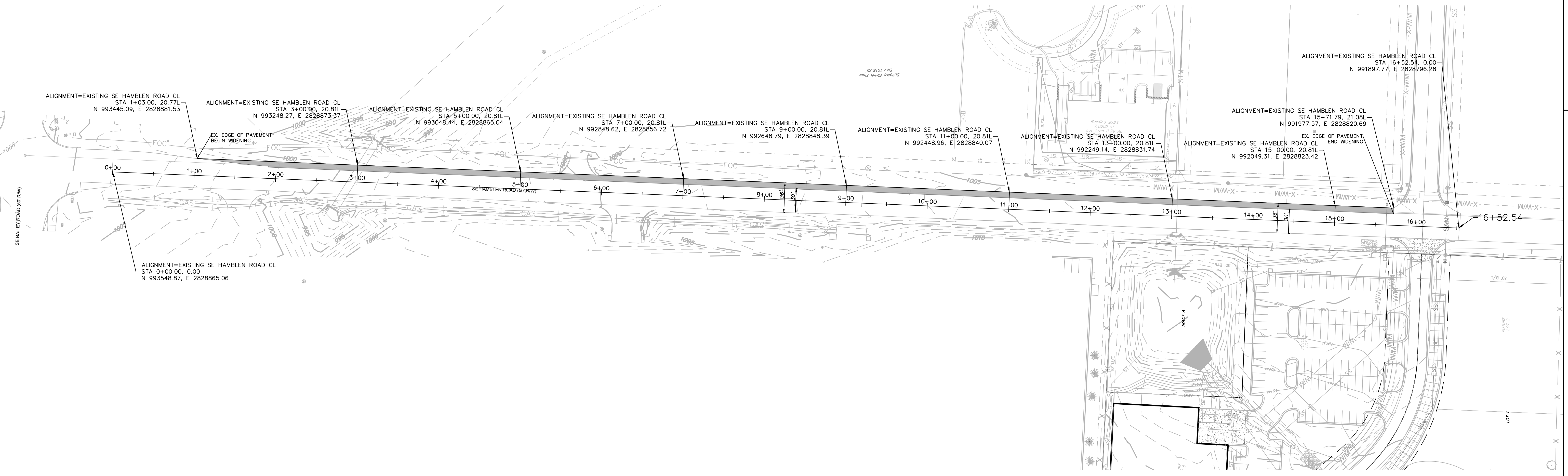

**LEGEND:**

- SHOULDER
- LANE WIDENING

- Notes:**
1. New Arrows Shall Be Performed Thermoplastic.
  2. New Point Stripes Shall Be High Build Point In Accordance With City Standards and Specifications.

- NOTE:**
1. CENTERLINE OF STREET SECTION IS CREATED FROM THE WEST EDGE OF EXISTING PAVEMENT AND MEASURED 15' EAST.
  2. STREET SECTION CENTERLINE IS NOT NECESSARILY AT CROWN OF EXISTING ROAD.
  3. RE-STRIPE CENTERLINE AND EDGE OF LANE MARKINGS

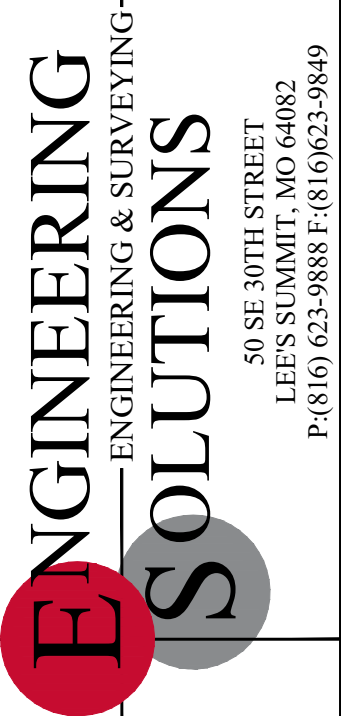
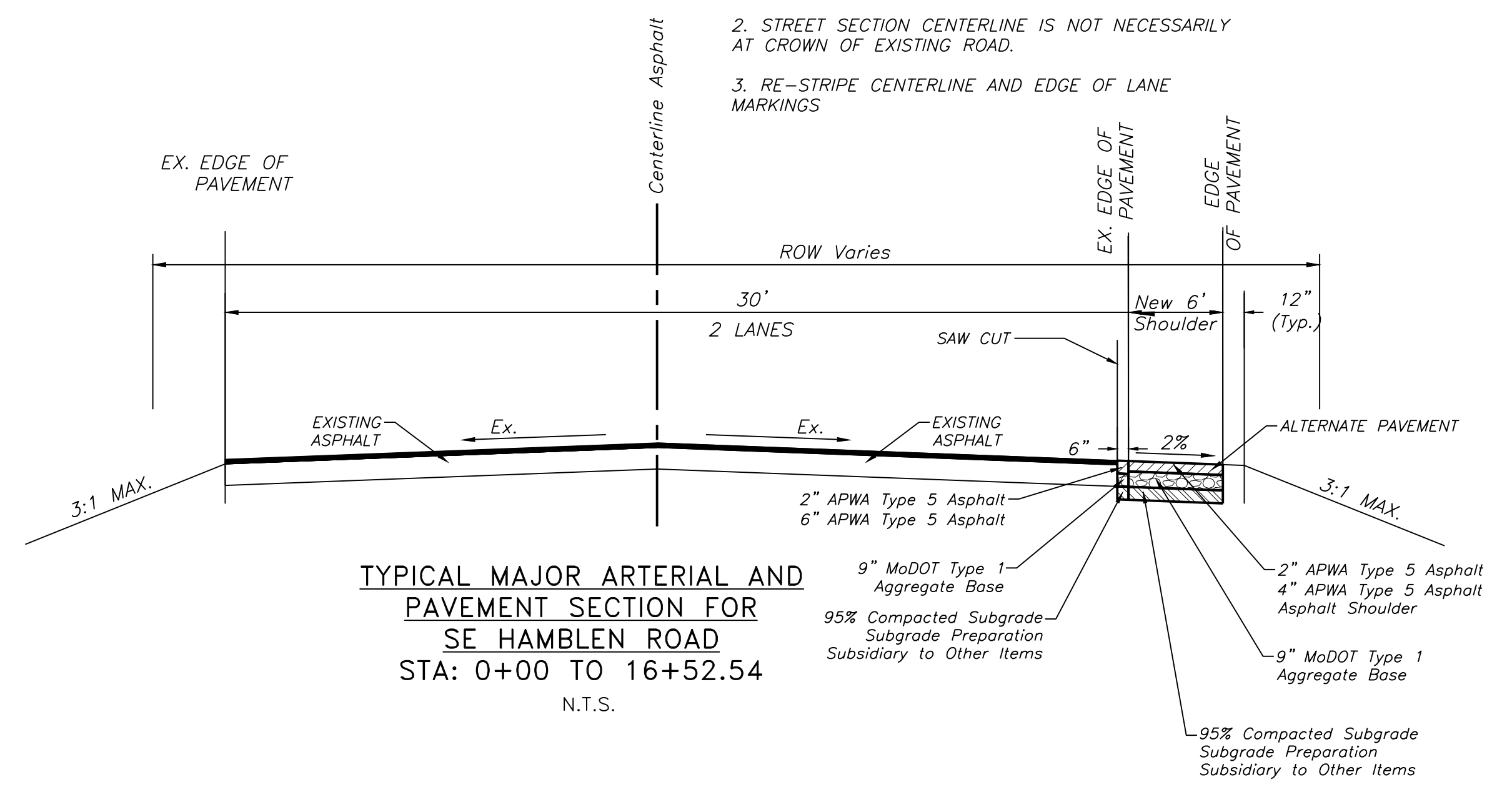

Professional Registration  
 Missouri  
 Engineering 2005002186-D  
 Surveying 2005008319-D  
 Kansas  
 Engineering E-1685  
 Surveying LS-218  
 Oklahoma  
 Engineering 6284  
 Nebraska  
 Engineering CA2821

Project:  
 1600 SE HAMBLEN RD, LEE'S SUMMIT, MISSOURI  
 June 28, 2023

1600 Hamblen Road  
 Lee's Summit, Jackson County, Missouri

Street Widening Plan and Pavement Marking Plan  
 Tailormade Landing Phase 2  
 1600 Hamblen Road  
 Lee's Summit, Jackson County, Missouri



Matthew J. Schlicht  
 MO PE 2006019708  
 KS PE 19071  
 OK PE 25226  
 NE PE E-14335

REVISIONS  
 ① Rev 7-18-23

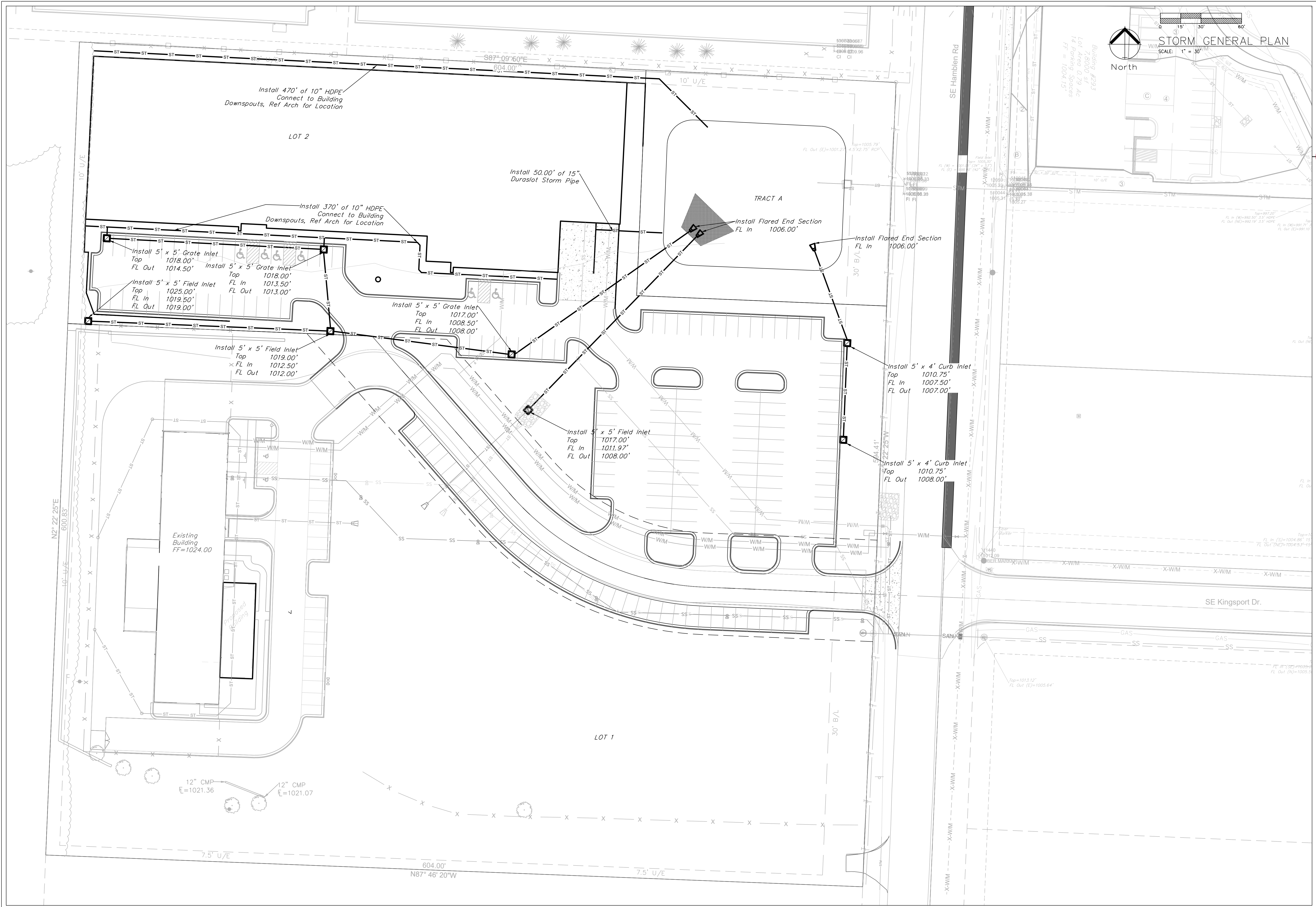

STORM GENERAL PLAN  
 SCALE: 1" = 30'  
 North



Professional Registration  
 Missouri  
 Engineering 2005002186-D  
 Surveying 2005008319-D  
 Kansas  
 Engineering E-1695  
 Surveying LS-218  
 Oklahoma  
 Engineering S254  
 Nebraska  
 Engineering CA2821

Project:  
 1600 SE HAMBLEN  
 RD, LEE'S  
 SUMMIT, MO  
 June 22, 2023

STORM SEWER PLAN  
 Tailormade Landing Phase 2  
 1600 Hamblen Road  
 Lee's Summit, Jackson County, Missouri



Matthew J. Schlicht  
 MO PE 2006019708  
 KS PE 19071  
 OK PE 25226  
 NE PE E-14335

REVISIONS  
 1 Rev 7-18-23

STORM PLAN AND PROFILE  
SCALE: 1" = 50'

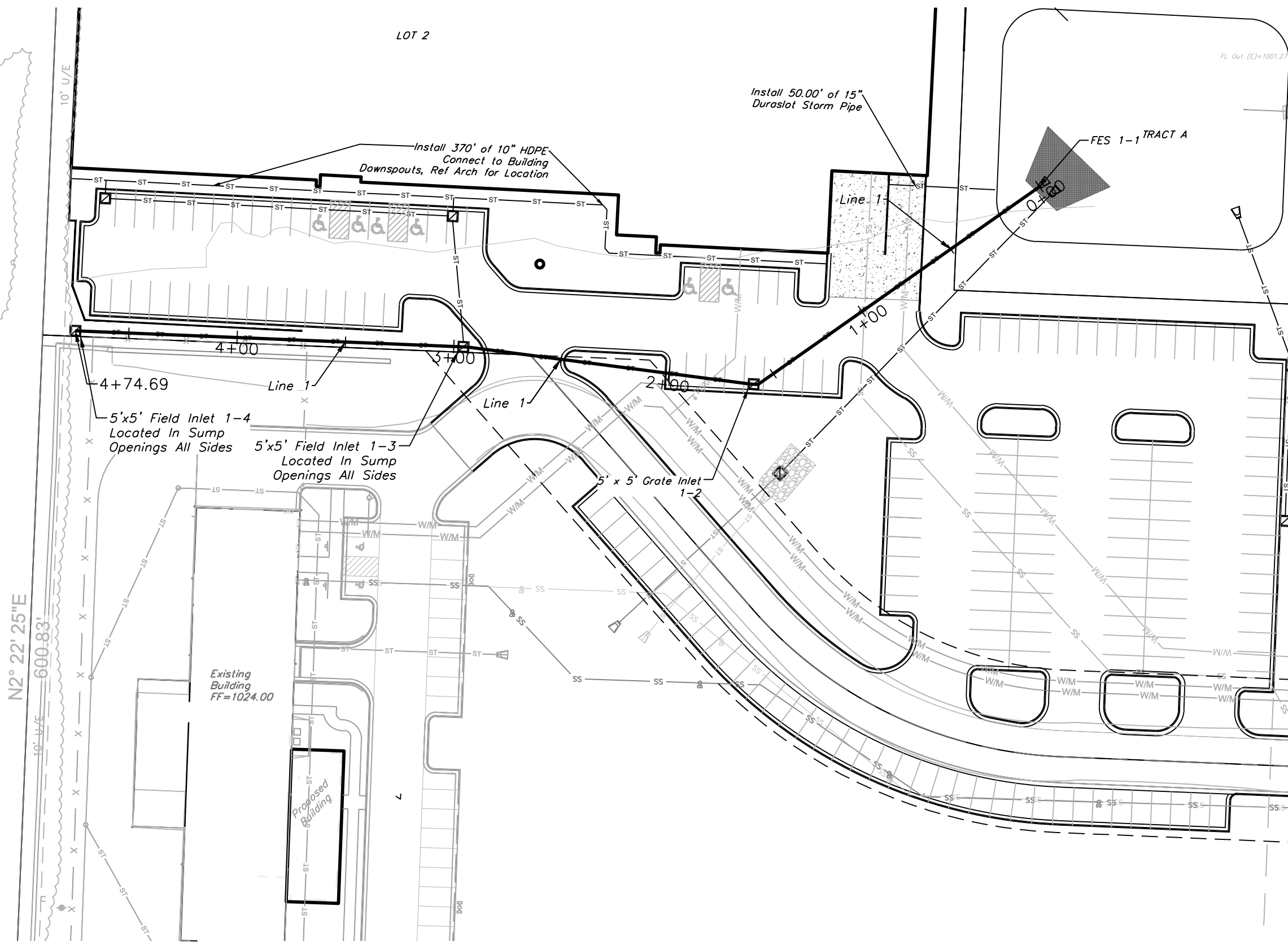

STORM LINE 1

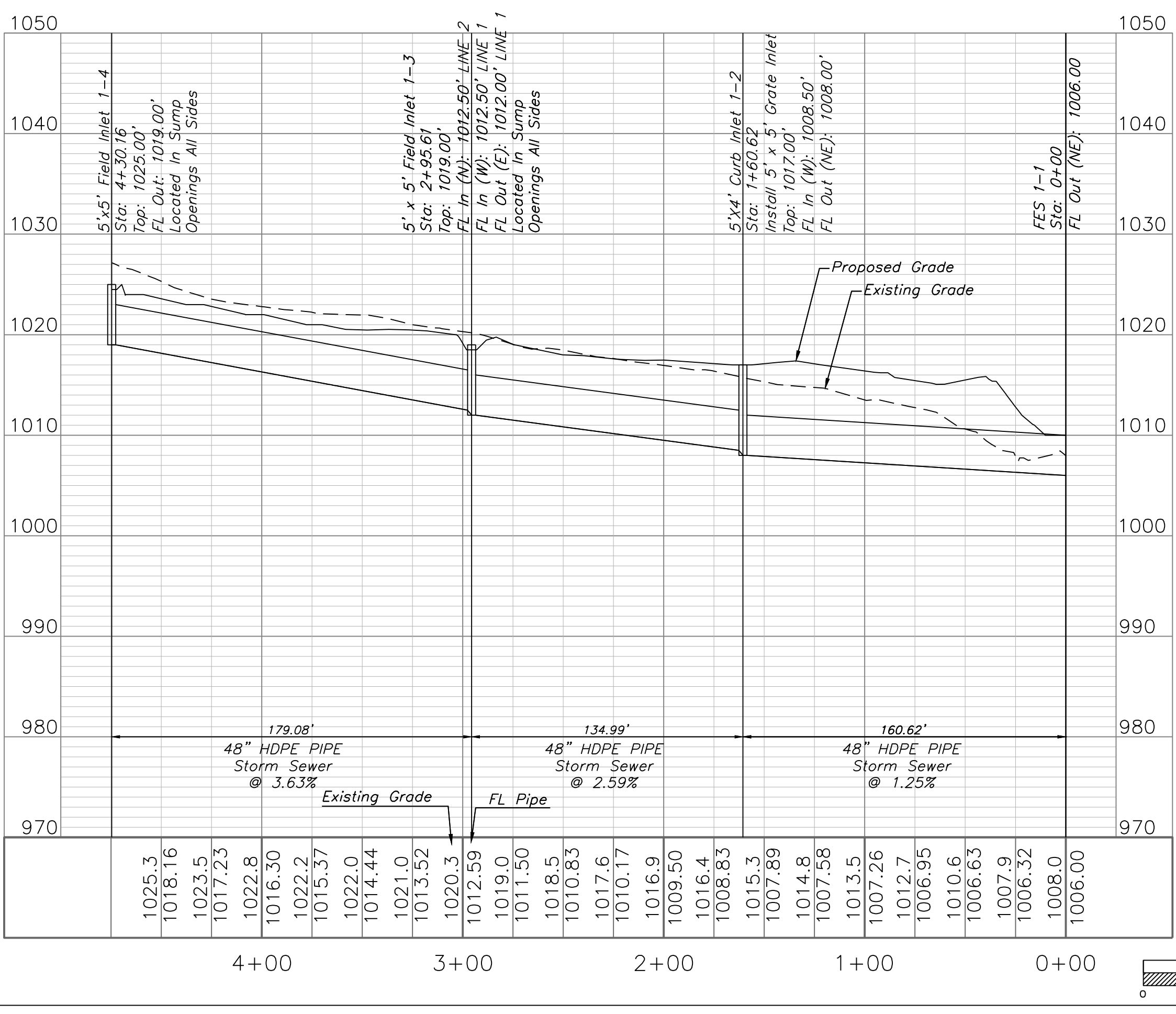

STORM PLAN AND PROFILE  
SCALE: 1" = 50'

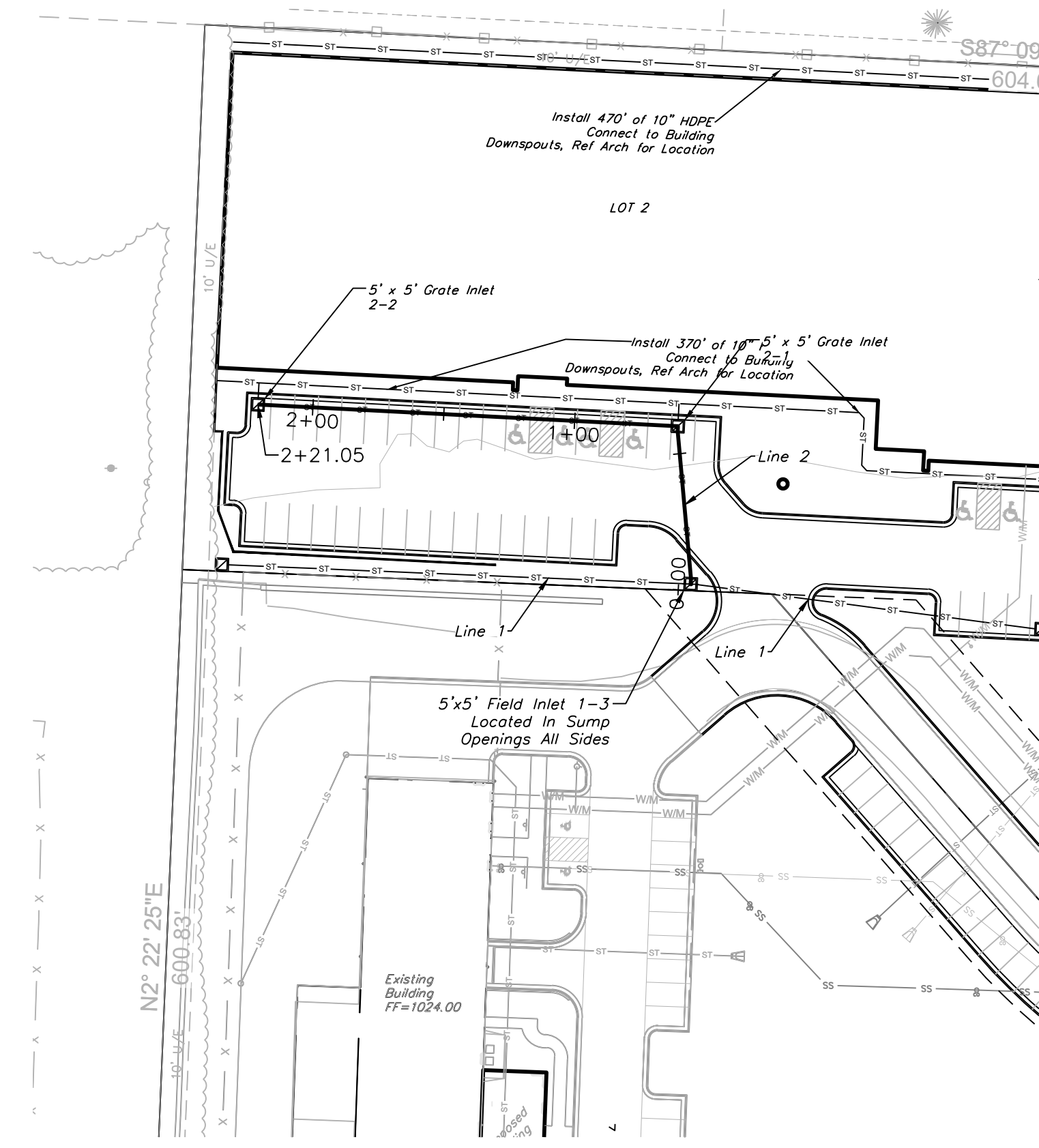

STORM LINE 2

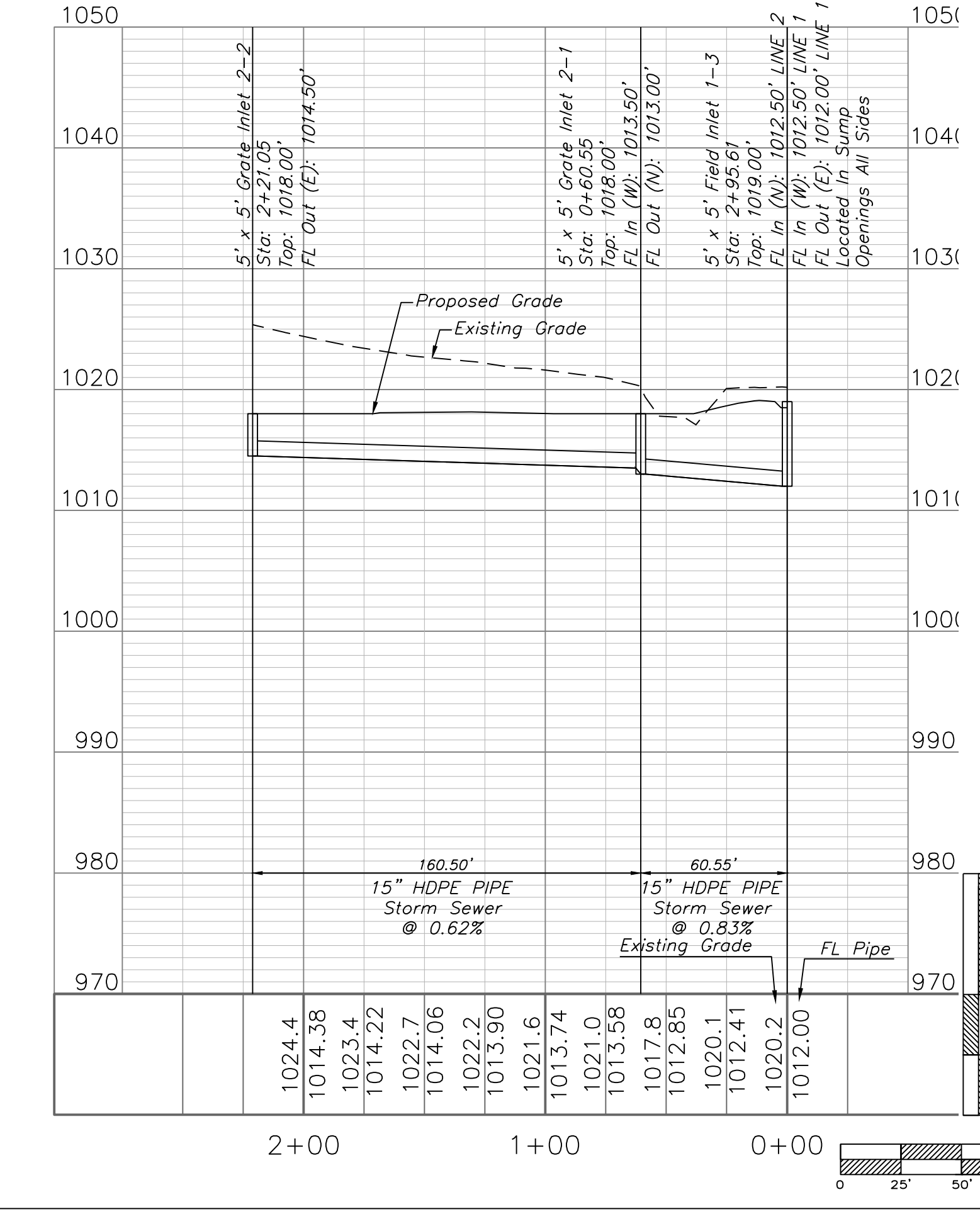

STORM PLAN AND PROFILE  
SCALE: 1" = 50'

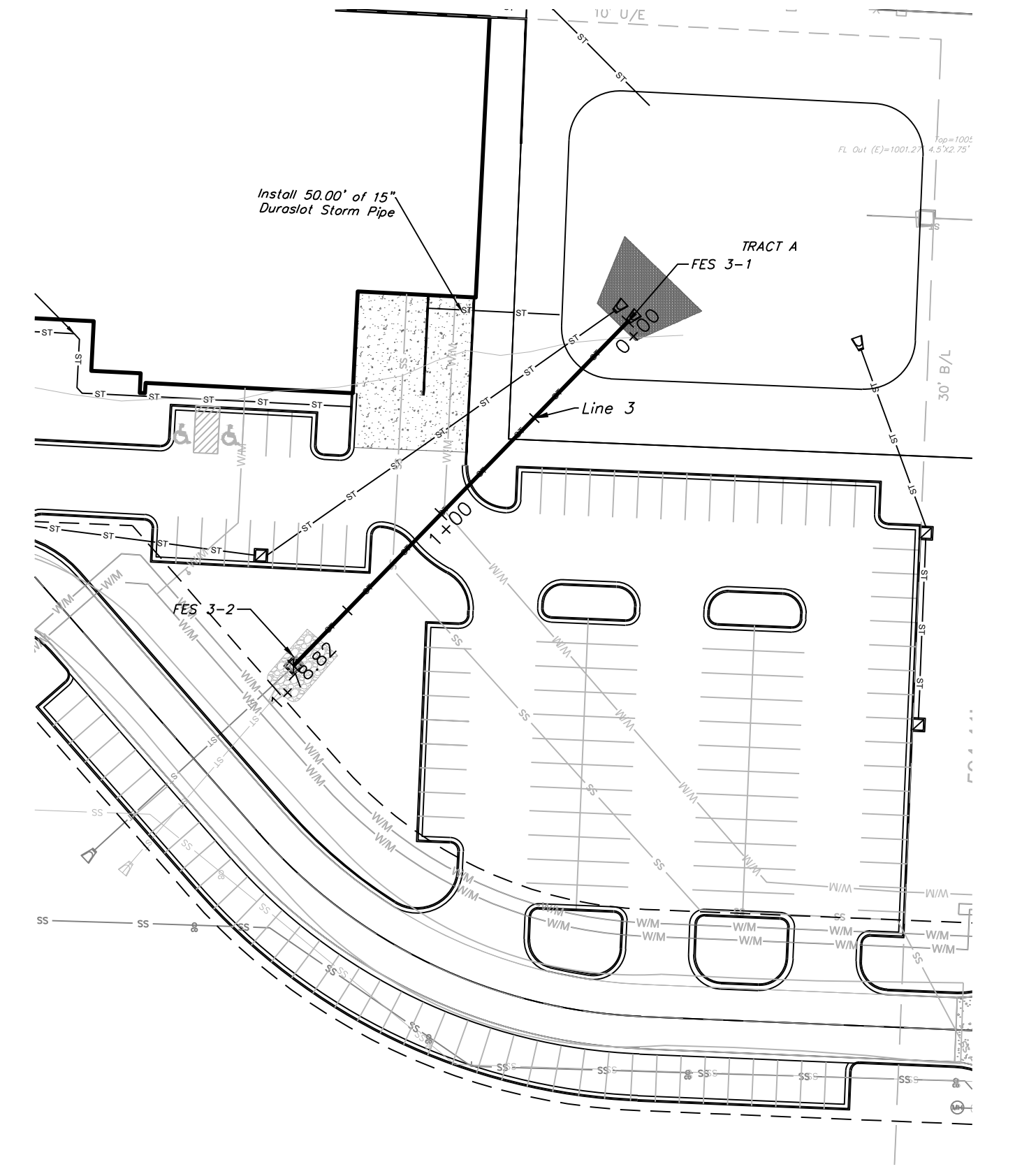

STORM LINE 3

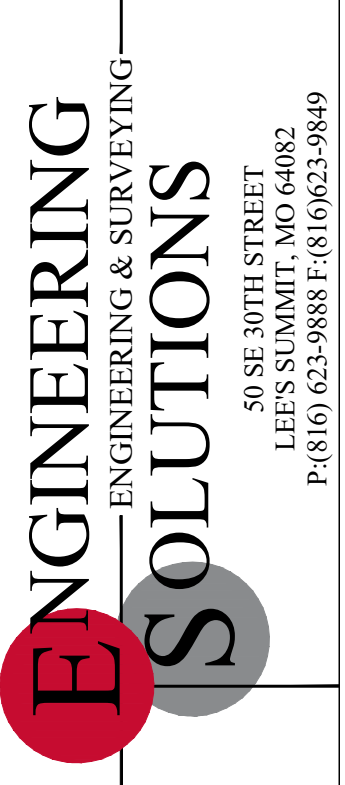
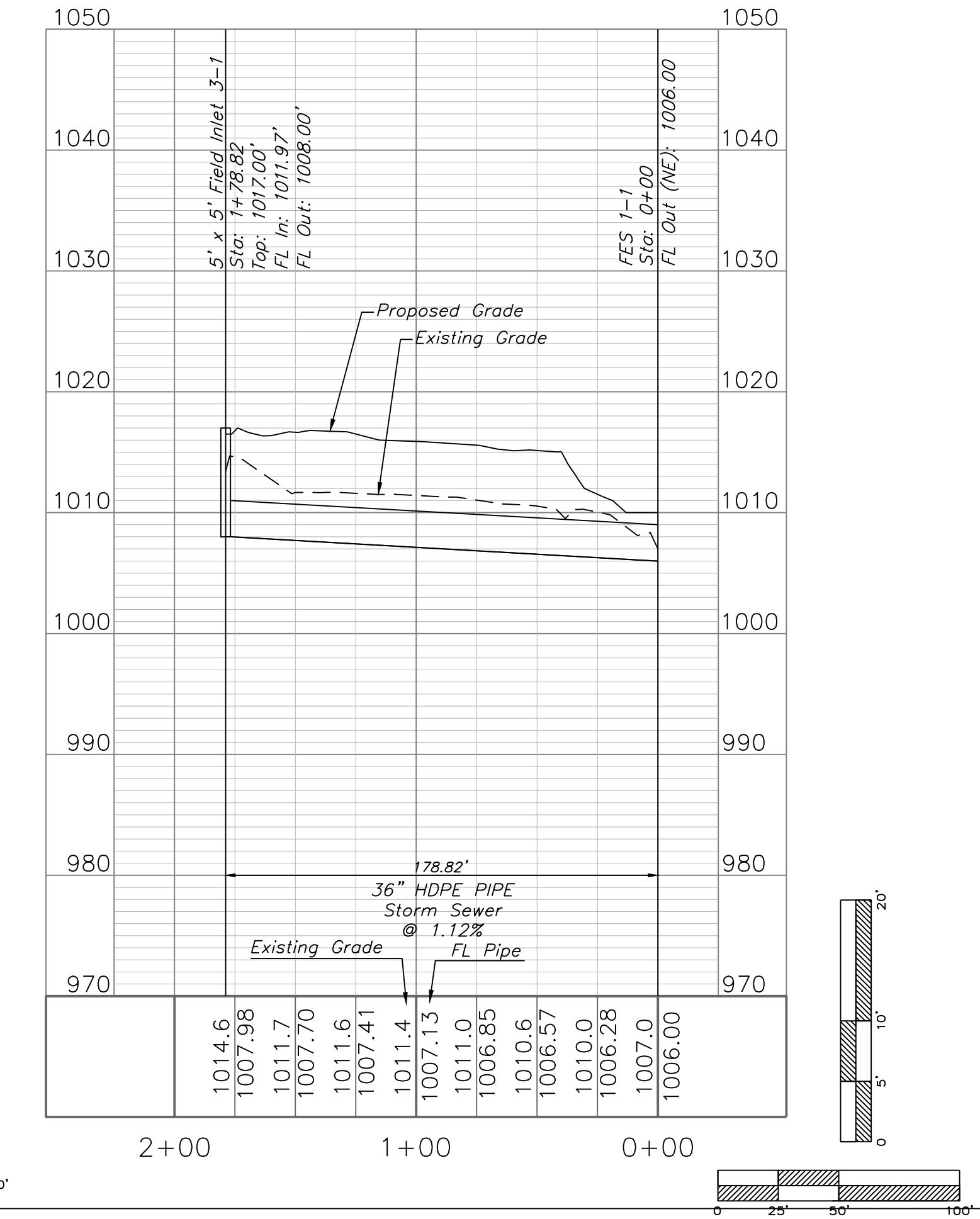

Professional Registration  
Missouri  
Engineering 2005002186-D  
Surveying 2005008319-D  
Kansas  
Engineering E-1685  
Surveying LS-218  
Oklahoma  
Engineering 6254  
Nebraska  
Engineering CA2821

Project:  
1600 SE HAMBLEN  
RD, LEES  
SUMMIT, MO  
June 22, 2023

1600 Hamblen Road  
Lee's Summit, Jackson County, Missouri

STORM PLAN AND PROFILE  
Tailormade Landing Phase 2  
1600 Hamblen Road  
Lee's Summit, Jackson County, Missouri



Matthew J. Schlicht  
MO PE 2006019708  
KS PE 19071  
NE PE 25226  
NE PE E-14335

REVISIONS  
1 Rev 7-18-23



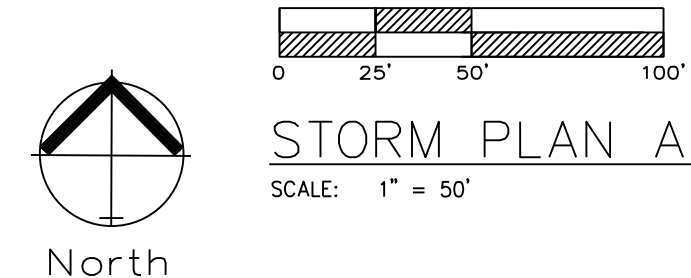

**STORM PLAN AND PROFILE**  
SCALE: 1" = 50'

North  
**NOTE**

ALL INTERIOR STORM LINES ARE PRIVATE.

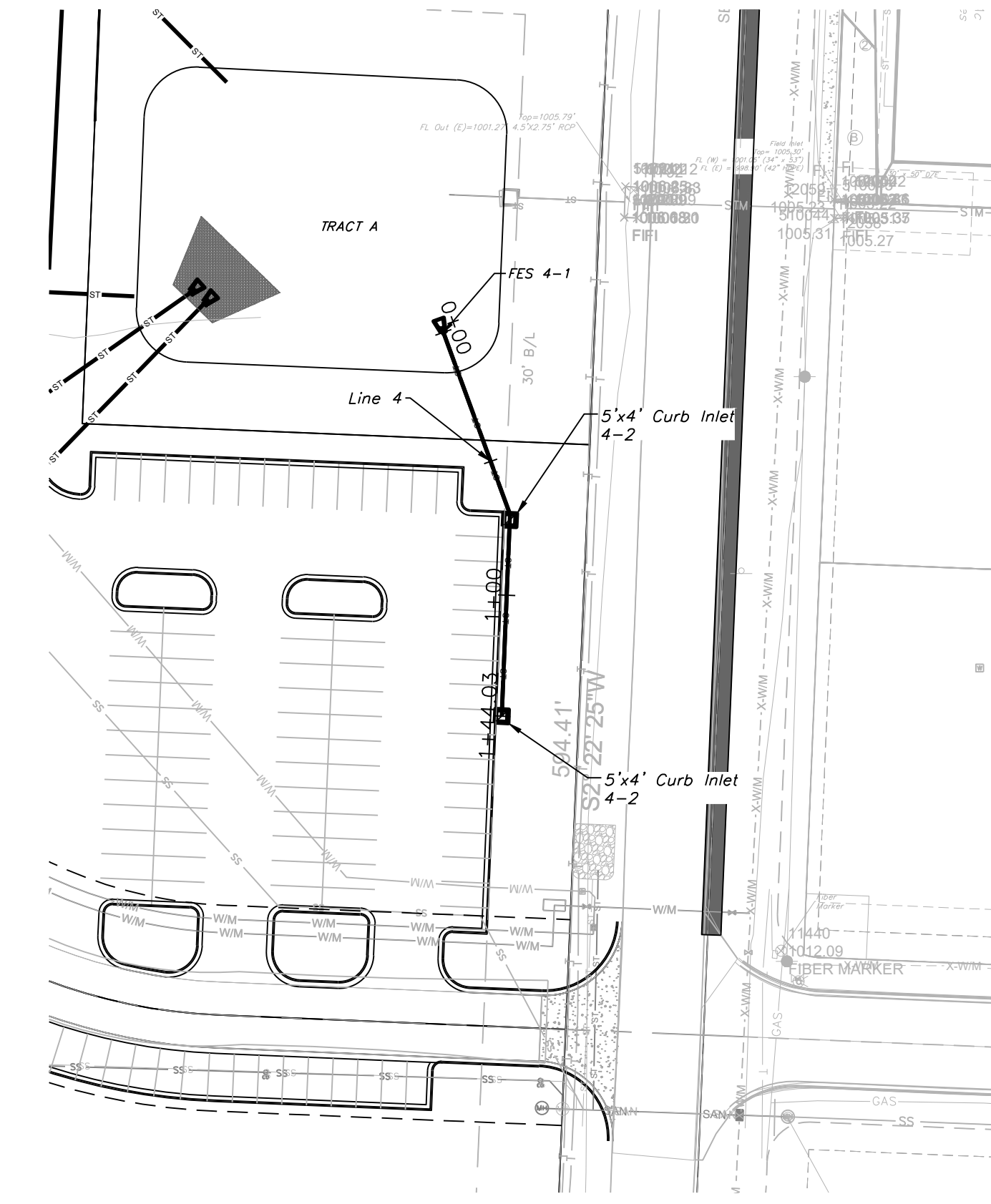

**STORM LINE 4**

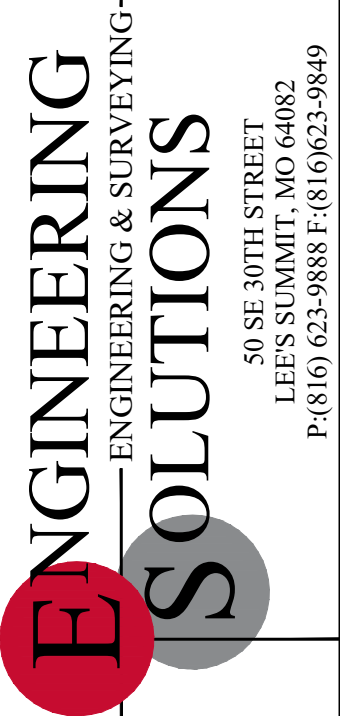
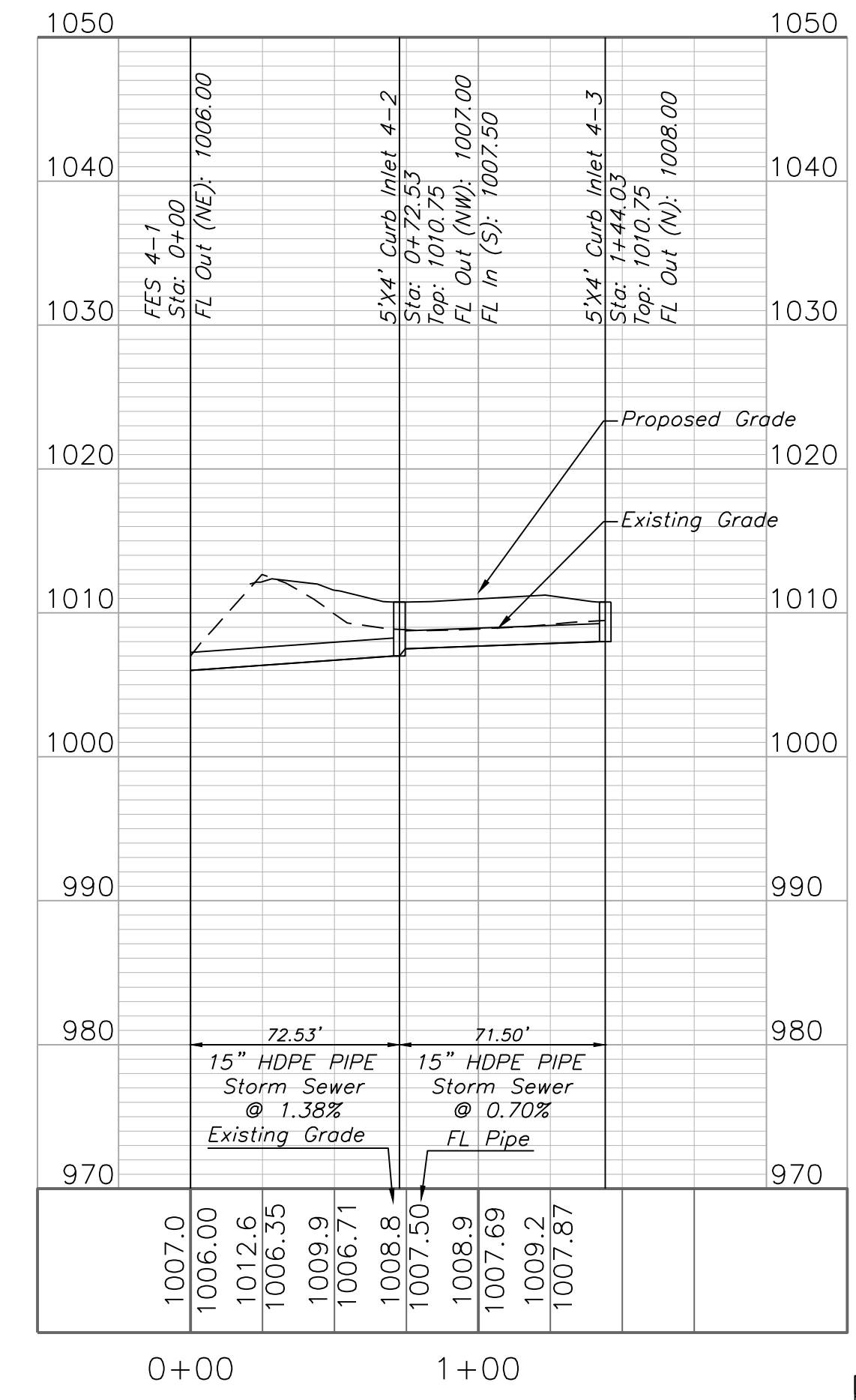

Professional Registration  
Missouri  
Engineering 2005002186-D  
Surveying 2005008319-D  
Kansas  
Engineering E-1685  
Surveying LS-218  
Oklahoma  
Engineering 6254  
Nebraska  
Engineering CA2821

Project:  
1600 SE HAMBLEN  
RD, LEE'S  
SUMMIT, MO  
June 22, 2023

**STORM PLAN AND PROFILE**  
Tailormade Landing Phase 2  
1600 Hamblen Road  
Lee's Summit, Jackson County, Missouri



Matthew J. Schlicht  
MO PE 2006019708  
KS PE 19071  
OK PE 25226  
NE PE E-14335

REVISIONS  
① Rev 7-18-23

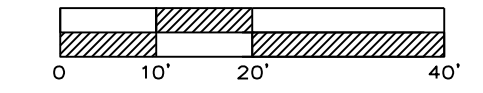
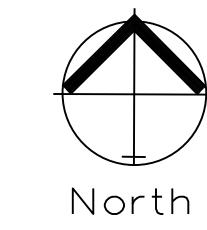

ROOF DRAIN PLAN  
SCALE: 1" = 20'

NOTE  
ALL INTERIOR STORM LINES ARE PRIVATE.

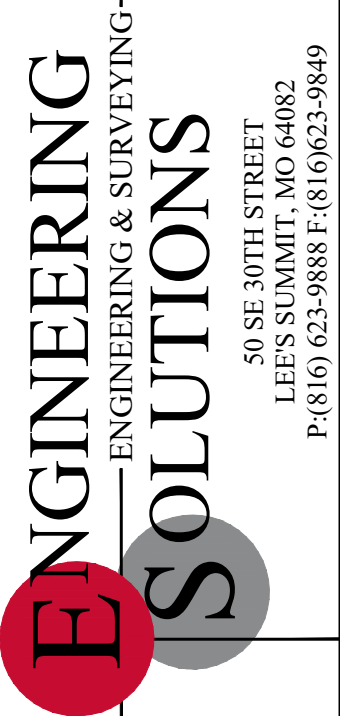
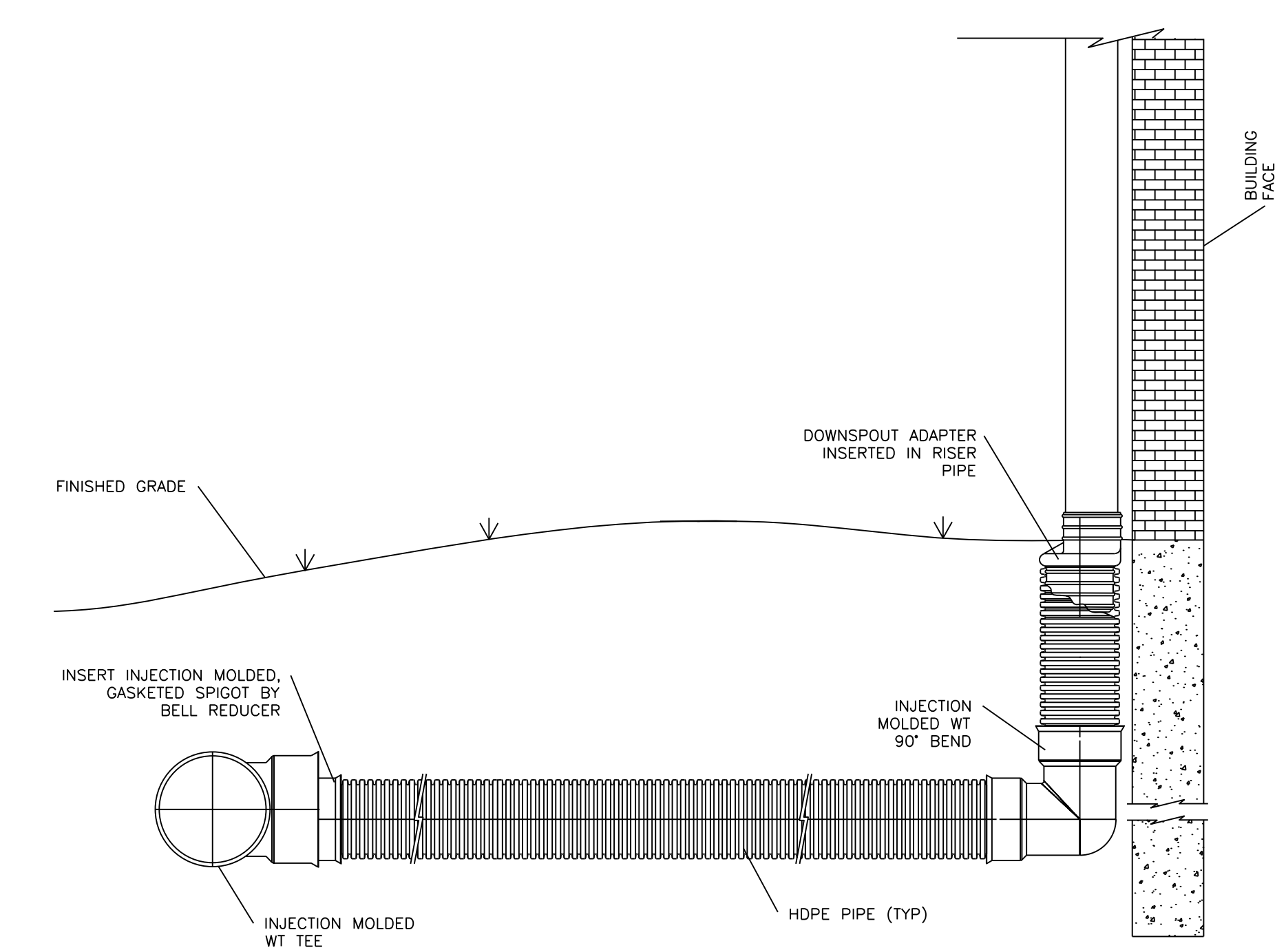
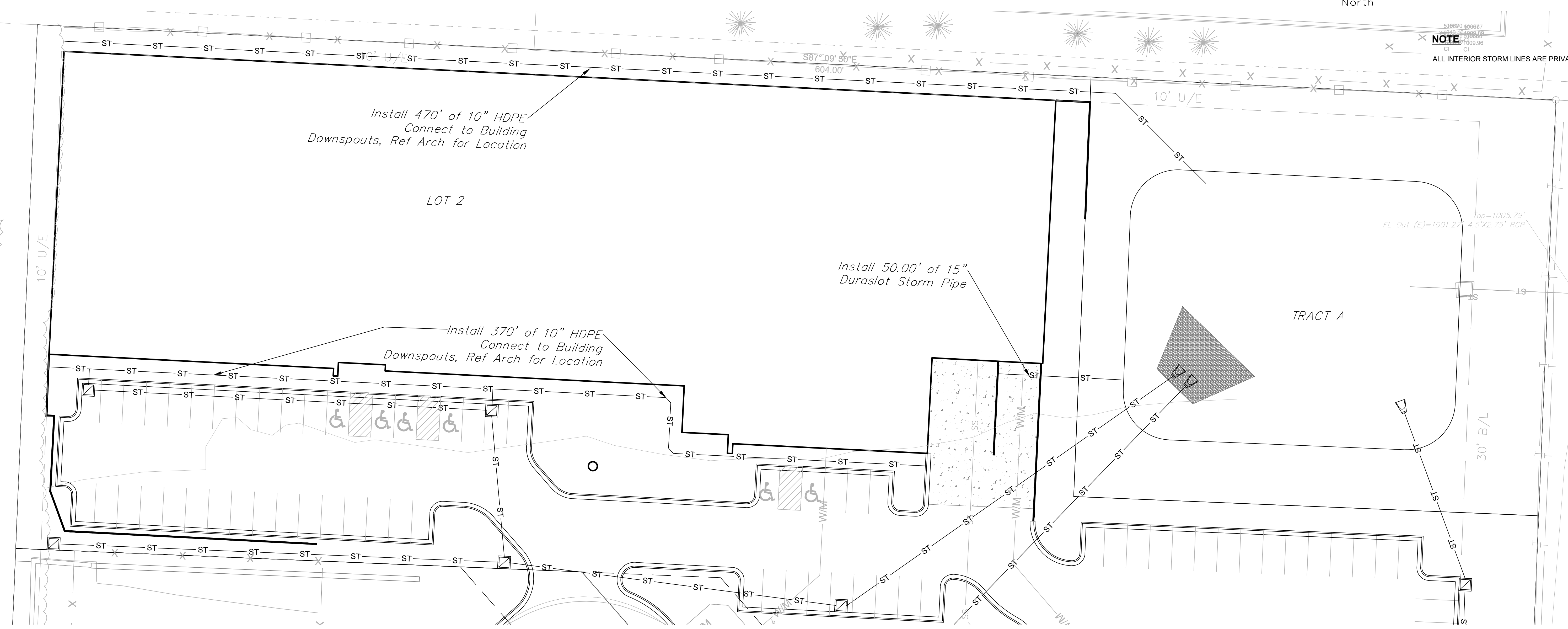

Professional Registration  
Missouri  
Engineering 2005002186-D  
Surveying 2005008319-D  
Kansas  
Engineering E-1685  
Surveying LS-218  
Oklahoma  
Engineering 6254  
Nebraska  
Engineering CA2821

Project:  
1600 SE HAMBLEN  
RD, LEE'S  
SUMMIT, MO  
June 22, 2023

1600 Hamblen Road  
Lee's Summit, Jackson County, Missouri

ROOF DRAIN PLAN  
Tailormade Landing Phase 2  
1600 Hamblen Road  
Lee's Summit, Jackson County, Missouri



Matthew J. Schlicht  
MO PE 2006019708  
KS PE 19071  
OK PE 25226  
NE PE E-14335

REVISIONS

1	Rev 7-18-23

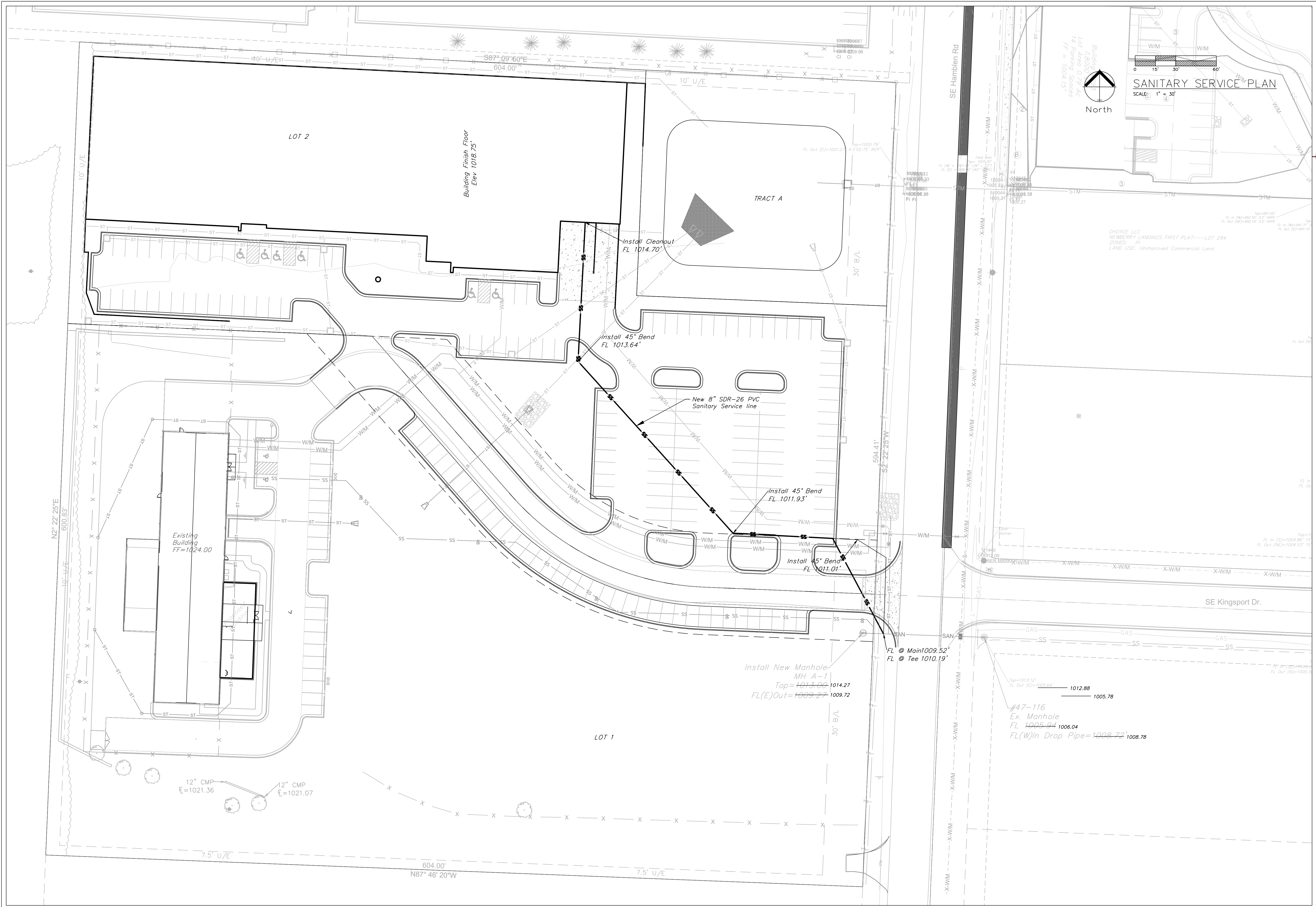

**SANITARY SERVICE PLAN**

SCALE: 1" = 30'

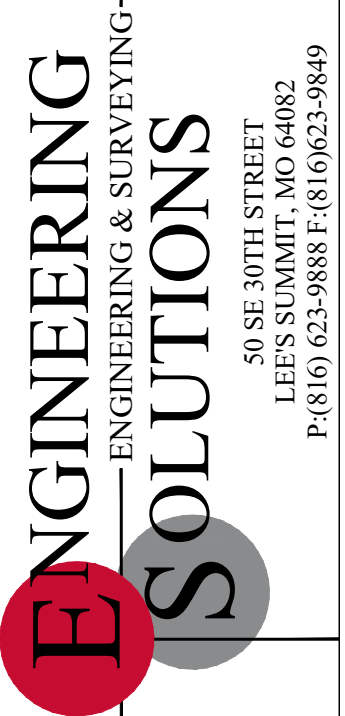

Professional Registration  
 Missouri  
 Engineering 2005002186-D  
 Surveying 2005008319-D  
 Kansas  
 Engineering E-1685  
 Surveying LS-218  
 Oklahoma  
 Engineering S254  
 Nebraska  
 Engineering CA2821

Project:  
 1600 SE HAMBLEN RD, LEE'S SUMMIT, MISSOURI  
 SANITARY SERVICE PLAN  
 June 22, 2023

**SANITARY SERVICE PLAN**  
 Tailor-made Landing Phase 2  
 1600 Hamblen Road  
 Lee's Summit, Jackson County, Missouri



Matthew J. Schlicht  
 MO PE 2006019708  
 KS PE 19071  
 OK PE 25226  
 NE PE E-14335

REVISIONS  
 1 Rev 7-18-23

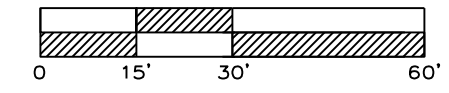
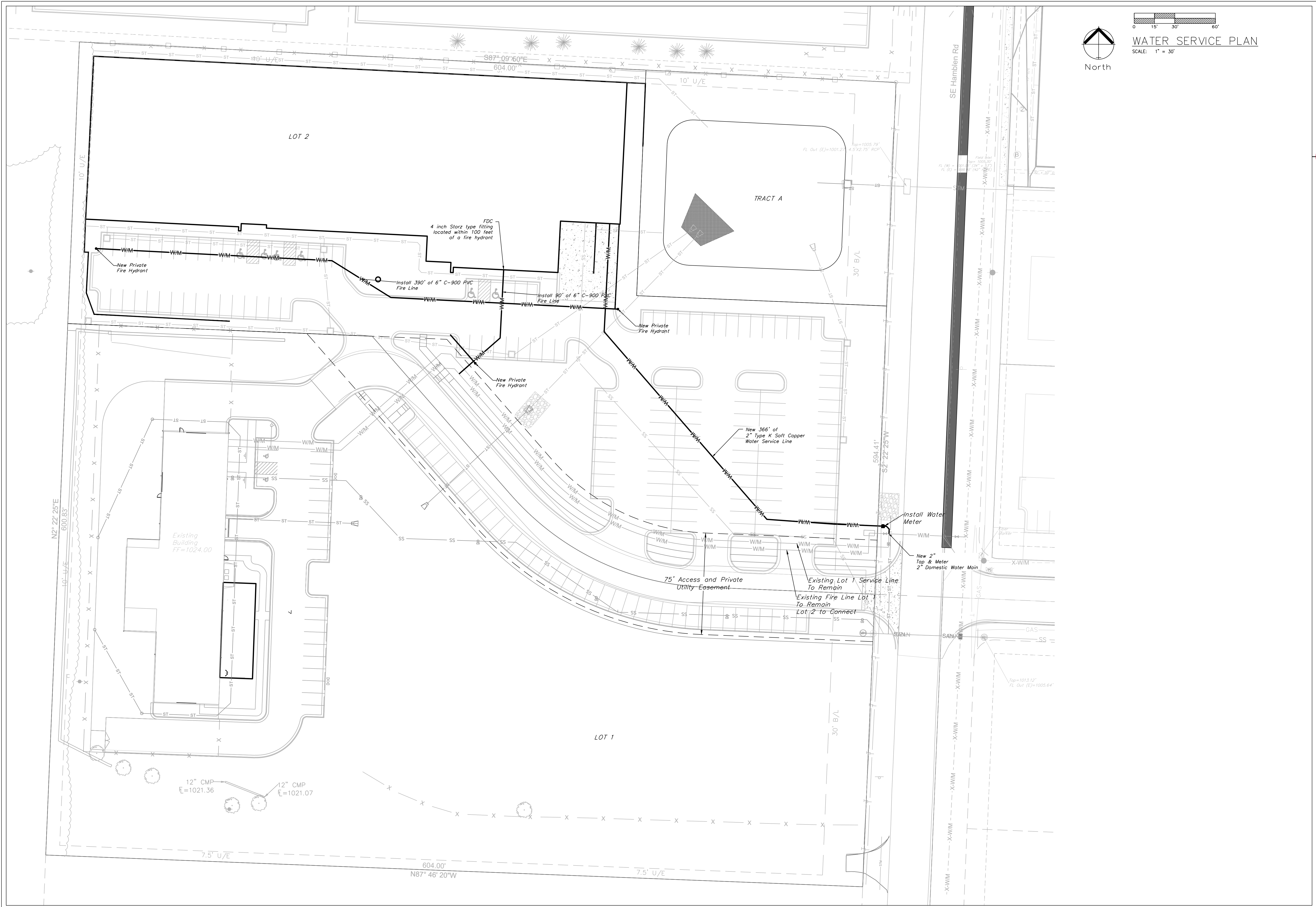

WATER SERVICE PLAN  
SCALE: 1" = 30'

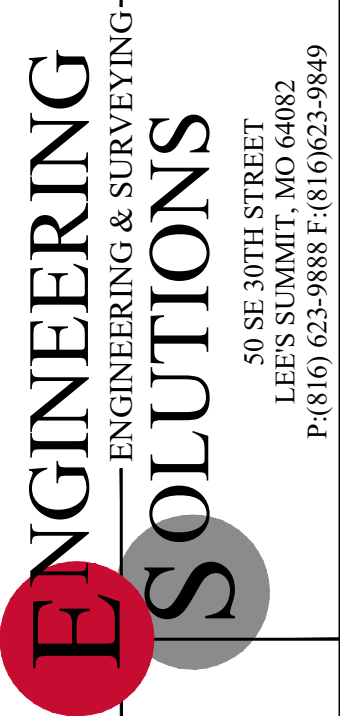

Professional Registration  
Missouri  
Engineering 2005002186-D  
Surveying 2005008319-D  
Kansas  
Engineering E-1685  
Surveying LS-218  
Oklahoma  
Engineering S254  
Nebraska  
Engineering CA2821

Project:  
1600 SE HAMBLEN  
RD, LEE'S  
SUMMIT, MO  
June 22, 2023

WATER SERVICE PLAN  
Tailor-made Landing Phase 2  
1600 Hamblen Road  
Lee's Summit, Jackson County, Missouri



Matthew J. Schlicht  
MO PE 2006019708  
KS PE 19071  
OK PE 25226  
NE PE E-14335

REVISIONS  
① Rev 7-18-23

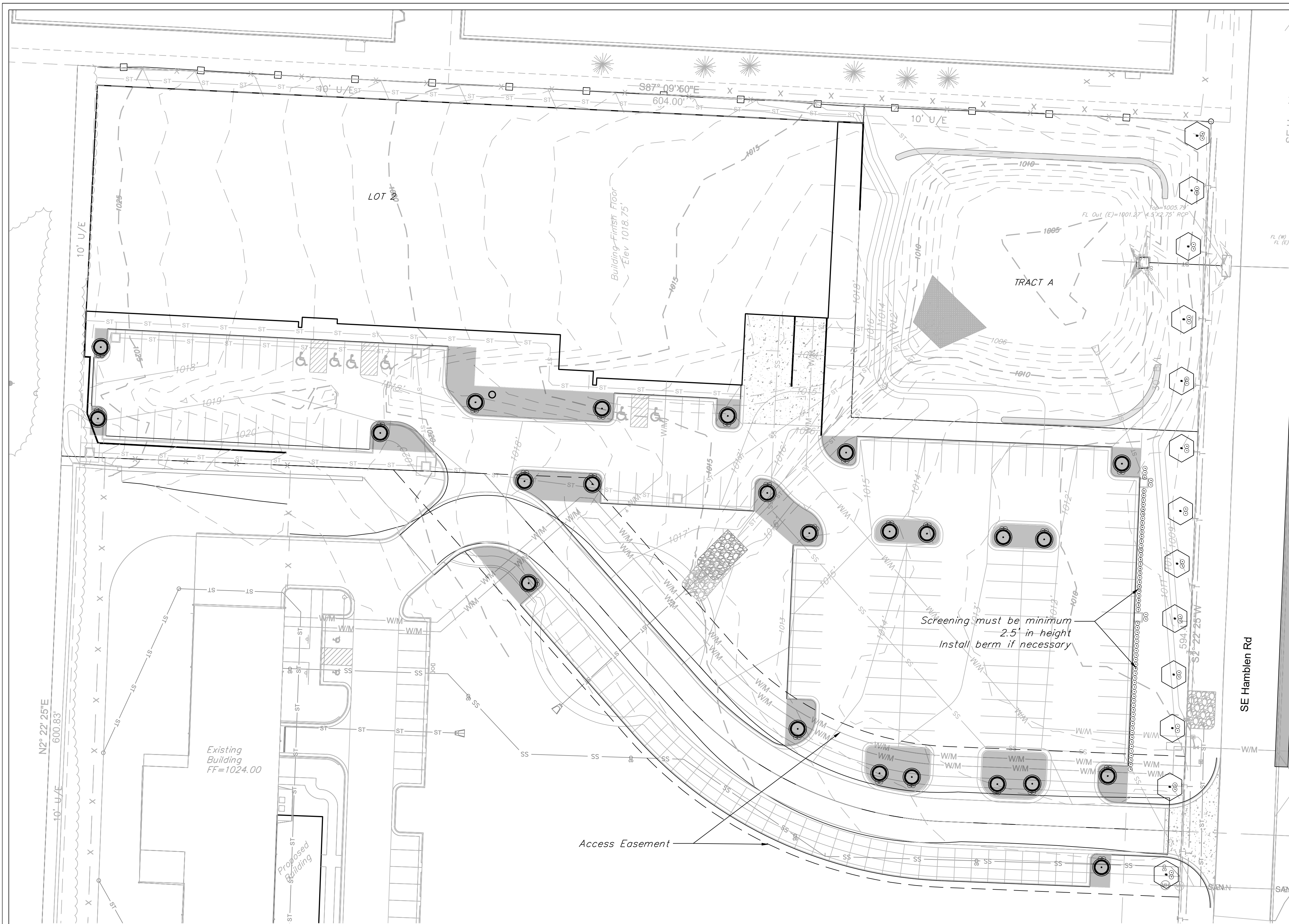

**NOTE:**  
 BUFFER/SCREEN REQUIRED BETWEEN LAND USES  
 Proposed use PMIX  
 Adjoining use P1  
 Medium impact screening: A 70 percent semi-opaque screen between land uses which are dissimilar in character. Semi-opaque screening should partially block views from adjoining land uses and create a separation between the adjoining land uses. For medium impact screening either a landscape screen or fencing is required.

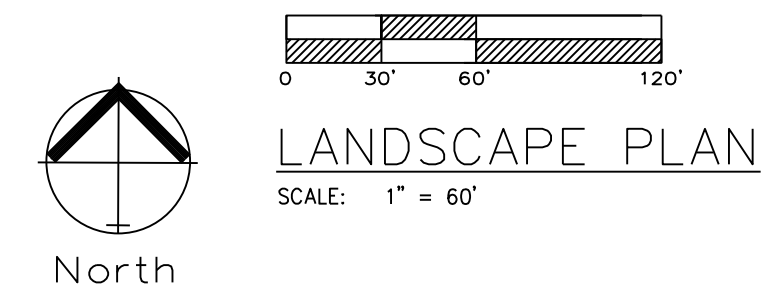

LANDSCAPE WORKSHEET			
	ORDINANCE REQUIREMENT	REQUIRED FOR THIS SITE	PROPOSED LANDSCAPE
14.090.A.1 Street Frontage Trees (SE Hamblen Rd)	1 tree per 30 feet of street frontage	386 ft. of street frontage /30= 13 trees required	13 Trees Provided
14.090.A.3 Street Frontage Shrubs (SE Hamblen Rd)	1 shrub per 20 feet of street frontage	386 ft. of street frontage /20= 19 shrubs required	26 shrubs provided
14.090.B.1 Open Yard Shrubs	2 shrubs per 5000 sq. ft. of total lot area excluding buildings.	144,332 sq. ft. of total lot area minus 48,885 sq. ft. of bldg. = 95,447 sq. ft. /5,000 x 2 = 38 shrubs	48 shrubs
14.090.B.3 Open Yard Trees	1 tree per 5000 sq. ft. of total lot area excluding buildings.	144,332 sq. ft. of total lot area minus 48,885 sq. ft. of bldg. = 95,447 sq. ft. /5,000 = 19 trees	24 Provided
14.110. Parking Lot Landscape	5% of entire parking area (spaces, aisles & drives); 1 island at end of every parking bay, min. 9' wide	51,977 sq. ft. of parking area x .05 = 2,599 sq. ft. of landscape parking lot islands required	7,904 sq. ft.
14.120 Screening of Parking Lot, Road	12 shrubs per 40 linear feet (must be 2.5 feet tall; berms may be combined with shrubs)	224 linear feet/40 x 12 = 67 shrubs required.	67 shrubs provided

\*STREET SHRUBS ARE SATISFIED WITH PARKING LOT SCREENING REQUIREMENTS.

Open areas not covered with planting material shall be covered with sod

**PLANTING SCHEDULE:**  
 IS FOR PHASE 1 ONLY. AT FULL BUILD THE UNIFIED DEVELOPMENT ORDINANCE REQUIREMENTS SHALL BE MET.

SYMBOL	QUANT.	KEY	NAME	SIZE
tree (hexagon with dot)	48	TA	AMERICAN BASSWOOD LINDEN TILIA AMERICANA	3.0" CAL
evergreen (circle with dot)	39	SR	SKYROCKET JUNIPER JUNIPERUS SCOPULORUM "SKYROCKET"	8' HL
tree (circle with dot)	48	RB	OKLAHOMA REDBUD CERCIS RENIFORMIS "OKLAHOMA"	3.0" CAL
shrub (circle with dot)	162	BB	BURNING BUSH EUONYMUS ALATA "COMPACTUS"	2 Gallon Pot

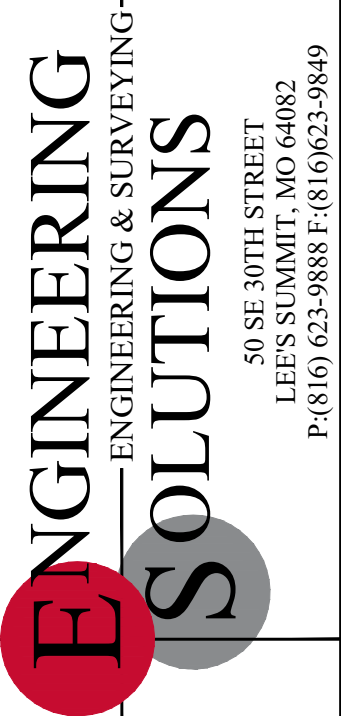

Professional Registration  
 Missouri  
 Engineering 2005002186-D  
 Surveying 2005008319-D  
 Kansas  
 Engineering E-1685  
 Surveying LS-218  
 Oklahoma  
 Engineering S254  
 Nebraska  
 Engineering CA2821

Project:  
 1600 SE HAMBLEN RD, LEE'S SUMMIT, MISSOURI  
 June 28, 2023

LANDSCAPE PLAN  
 Tailormade Landing Phase 2  
 1600 Hamblen Road  
 Lee's Summit, Jackson County, Missouri



Matthew J. Schlicht  
 MO PE 2006019708  
 KS PE 19071  
 OK PE 25226  
 NE PE E-143325

REVISIONS  
 1 Rev 7-18-23