

City of Lee's Summit

Crack Seal 18/19
Bid No. 324-18/19

Area Number	STREET NAME	FROM STREET	TO STREET	WIDTH	LENGTH	SQ YDS	TOTAL SQ YDS
1	NE DELTA SCHOOL RD	NE LAKEWOOD WAY	END OF STREET	36	2390	9,560	
1	NE SUN CT	END OF STREET	NE DELTA SCHOOL RD	36	405	1,620	
1	NE JIB CT	NE LAKEWOOD WAY	END OF STREET	36	788	3,152	
							14,332
2	NW BLUE PKWY	NW COLBERN RD	NW IVY PL	48	2889	15,408	
2	NW ROSEMARY CT	END OF STREET	NW BLUE PKWY	44	457	2,234	
2	NW TECHNOLOGY DR	END OF STREET	NW BLUE PKWY	32	1410	5,013	
							22,656
3	NW CHIPMAN RD	NW MURRAY RD	NW PRYOR RD	72	1853	14,824	
3	NW CHIPMAN RD	NW PRYOR RD	NW HIGH POINT DR	48	6120	32,640	
							47,464
4	SW BRIDLEWOOD DR	3rd STREET	SW SADDLEWOOD DR	32	652	2,318	
4	SW BRIDLEWOOD LN	SW BRIDLEWOOD DR	END OF STREET	48	173	923	
4	SW BRIDLEWOOD CT	SW BRIDLEWOOD DR	END OF STREET	48	118	629	
4	SW SADDLEWOOD DR	SW BRIDLEWOOD DR	SW GENTRY CT	24	807	2,152	
4	SW SADDLEWOOD PL	SW SADDLEWOOD DR	END OF STREET	24	470	1,253	
4	SW GENTRY CT	SW WALKER RD	END OF STREET	24	695	1,853	
4	SW CURRY RD	SW GENTRY LN	END OF STREET	24	158	421	
4	SW WALKER RD	SW BRIDLEWOOD DR	SW GENTRY LN	24	677	1,805	
4	SW SADDLEWOOD DR	SW BRIDLEWOOD DR	SW SILVERSPUR RD	24	2005	5,347	
4	SW SADDLEWOOD CIR	END OF STREET	SW SADDLEWOOD DR	24	345	920	
4	SW SADDLEWOOD CT	SW SADDLEWOOD DR	END OF STREET	24	233	621	
4	SW SILVERSPUR RD	SW SADDLEWOOD DR	SW BRIDLEWOOD DR	24	791	2,109	
4	SW DERBY DR	SW SADDLEWOOD DR	SW BRIDLEWOOD DR	24	2016	5,376	
4	SW DERBY CIR	SW DERBY DR	END OF STREET	24	395	1,053	
							26,782
5	SW SAMPSON RD	SW SCHERER RD	CITY LIMITS	18	7836	15,672	
							15,672
6	SW ESTATES DR	SW ADMIRAL BYRD DR	SW RAINTREE DR	62	377	2,597	
6	SW ESTATES DR	SW GULL POINT TRL	SW ADMIRAL BYRD DR	24	1236	3,296	
6	SW ADMIRAL BYRD DR	SW GULL POINT DR	SW GULL POINT DR	24	3890	10,373	
6	SW ADMIRAL BYRD CT	END OF STREET	SW ADMIRAL BYRD DR	24	336	896	
6	SW COUNTY LINE RD	SW RAINTREE DR	SW GULL POINT DR	24	924	2,464	
6	SW GULL POINT TRL	SW GULL POINT DR	SW GULL POINT DR	24	1133	3,021	
6	SW MIDDLE CREEK DR	SW ADMIRAL BYRD DR	SW LAKE PINES DR	24	418	1,115	
6	SW LAKE PINES DR	SW GULL POINT DR	SW MIDDLE CREEK DR	24	1153	3,075	
							26,837
7	SE MEADOWBROOK DR	SW M 291 HWY	END OF STREET	24	1303	3,475	
7	SE MEADOWBROOK CT	SE MEADOWBROOK DR	END OF STREET	24	214	571	
							4,045
8	SW STUART RD	645' W OF SW M 291 HWY	SW WARD RD	20	5873	13,051	
							13,051
9	SE HAMBLER RD	RAILROAD CROSSING	SOUTHERN CITY LIMITS	22	6299	15,398	
							15,398
10	SE 16TH ST	SE M 291 HWY	SE WILLOW RD	22	1854	4,532	
10	SE WILLOW RD	SE 16TH ST	END OF STREET	22	783	1,914	
10	SE 16TH TER	SE SUMMIT ST	SE WILLOW RD	22	785	1,919	
10	SE SUMMIT ST	SE 16TH ST	END OF STREET	24	782	2,085	
10	SE DECKER ST	SE 16TH ST	400 FT N OF SE THOMPSON D	36	995	3,980	
							14,430
11	SE HAMBLER RD	SE OLDHAM PKWY	SE FLEETWAY DR	48	1409	7,515	
11	SE HAMBLER RD	SE FLEETWAY DR	SE BAILEY RD	36	451	1,804	
11	SE BAILEY RD	SE HAMBLER RD	SE CENTURY DR	36	1308	5,232	
11	SE BAILEY RD	SE CENTURY DR	SE RANSON RD	32	5317	18,905	
11	SE FLEETWAY DR	SE HAMBLER RD	SE BAILEY RD	32	678	2,411	
11	SE FLEETWAY CIR	SE FLEETWAY DR	END OF STREET	32	429	1,525	
11	SE HAMBLER RD	SE BAILEY RD	SE KINGSPPOINT DR	24	1740	4,640	
11	SE HAMBLER RD	SE KINGSPPOINT DR	END ASPHALT	22	1026	2,508	
11	SE TRANSPORT DR	END OF STREET	SE HAMBLER RD	36	370	1,480	
							46,020
12	SE ASHTON DR	SE SHENANDOAH DR	SE BATTERY DR	24	2096	5,589	
12	SE ASHTON CT	SE ASHTON DR	END OF STREET	24	427	1,139	
12	SE 7TH ST	SE ASHTON DR	SE BATTERY DR	24	1210	3,227	
12	SE SHILOH DR	SE 7TH ST	SE ASHTON DR	24	911	2,429	
12	SE 6TH ST	SE SHILOH DR	SE BATTERY DR	24	605	1,613	
12	SE 6TH TER	SE SHILOH DR	END OF STREET	24	552	1,472	
12	SE JONATHON AVE	SE MELISSA DR	SE BLUE PKWY	24	1113	2,968	
12	SE MELISSA DR	SE JONATHON AVE	SE JOEL AVE	24	261	696	
12	SE JOEL AVE	SE MELISSA DR	SE SHENANDOAH DR	24	1010	2,693	
							21,827

City of Lee's Summit

Crack Seal 18/19
Bid No. 324-18/19

Area Number	STREET NAME	FROM STREET	TO STREET	WIDTH	LENGTH	SQ YDS	TOTAL SQ YDS
13	SE RIDGEVIEW DR	NE LANGSFORD RD	SE 3RD ST	24	1298	3,461	
13	SE RIDGEVIEW DR	SW RIDGEVIEW DR	END OF STREET	24	103	275	
13	SE RIDGEVIEW CT	SE RIDGEVIEW DR	END OF STREET	24	275	733	
13	SE RICHARDSON PL	NE LANGSFORD RD	END OF STREET	24	232	619	
13	SE NOELEEN LN	NE LANGSFORD RD	SE 3RD TER	24	1483	3,955	
13	SE CIRCLEVIEW DR	NE LANGSFORD RD	SE 3RD TER	24	1562	4,165	
13	SE 1ST TER	SE CIRCLEVIEW DR	END OF STREET	24	206	549	
14	SE INDEPENDENCE AVE	SE 3RD ST	SE 5TH ST	24	1683	4,488	
14	SE 3RD TER	END OF STREET	SE INDEPENDENCE AVE	24	346	923	
14	SE 3RD TER	SE INDEPENDENCE AVE	END OF STREET	28	386	1,201	
14	SE MORNINGSIDE DR	END OF STREET	SE INDEPENDENCE AVE	24	313	835	
14	SE MORNINGSIDE DR	SE INDEPENDENCE AVE	END OF STREET	24	422	1,125	
14	SE 4TH ST	SE INDEPENDENCE AVE	SE M 291 HWY	24	907	2,419	
14	SE 4TH ST	SE CORDER AVE	SE INDEPENDENCE AVE	24	753	2,008	
14	SE 4TH TER	END OF STREET	SE INDEPENDENCE AVE	20	448	996	
14	SE 4TH TER	SE INDEPENDENCE AVE	END OF STREET	24	515	1,373	
15	NE LANGSFORD RD	SE INDEPENDENCE AVE	SE M 291 HWY	55	938	5,732	
15	SW 2ND ST	SE INDEPENDENCE AVE	SW JEFFERSON ST	48	5103	27,216	
							32,948
16	NE CHIPMAN RD	NE RICE RD	NE BANNER DR	24	1162	3,099	
16	NE BANNER DR	NE CHIPMAN RD	NE BRYCO DR	24	1507	4,019	
16	NE RIDGEVIEW DR	NE CHIPMAN RD	NE LINDSAY AVE	24	1810	4,827	
16	NE BRYCO DR	NE RICE RD	NE BARNES DR	24	1876	5,003	
16	NE LINDSAY AVE	NE RIDGEVIEW DR	NE BARNES DR	24	1443	3,848	
16	NE BARNES DR	NE LINDSAY AVE	NE BALL DR	24	1420	3,787	
16	NE BALL DR	END OF STREET	END OF STREET	24	789	2,104	
16	NE SWANN RD	NE WESTWIND DR	NE BANNER DR	24	604	1,611	
16	NE WESTWIND DR	NE CHIPMAN RD	NE SWANN RD	24	1199	3,197	
16	NE SWANN RD	NE WESTWIND DR	NE RICE RD	24	907	2,419	
16	NE WESTWIND CT	NE WESTWIND DR	END OF STREET	24	212	565	
16	NE WESTWIND CIR	END OF STREET	NE WESTWIND DR	24	186	496	
16	NE WESTWIND LN	NE WESTWIND DR	END OF STREET	24	359	957	
16	NE SWANN CT	NE WESTWIND DR	END OF STREET	24	33	88	
16	NE PARK DR	NE CHIPMAN RD	END OF STREET	24	799	2,131	
16	NE PARK CIR	NE PARK DR	END OF STREET	24	138	368	
16	NE PARK CT	NE PARK DR	END OF STREET	24	93	248	
							38,765
17	NE VALLEY FORGE DR	NE TUDOR RD	END OF STREET	24	1050	2,800	
17	NE WASHINGTON DR	NE VALLEY FORGE DR	NE STONEWOOD DR	24	415	1,107	
							3,907
18	E COLBERN RD	NE BLACKWELL PKWY	E CITY LIMITS	24	3774	10,064	
							52,736

Total SQ Yards: 383,322

City of Lee's Summit

Crack Seal 18/19 - Proj No. 324-18/19 (crack seal)

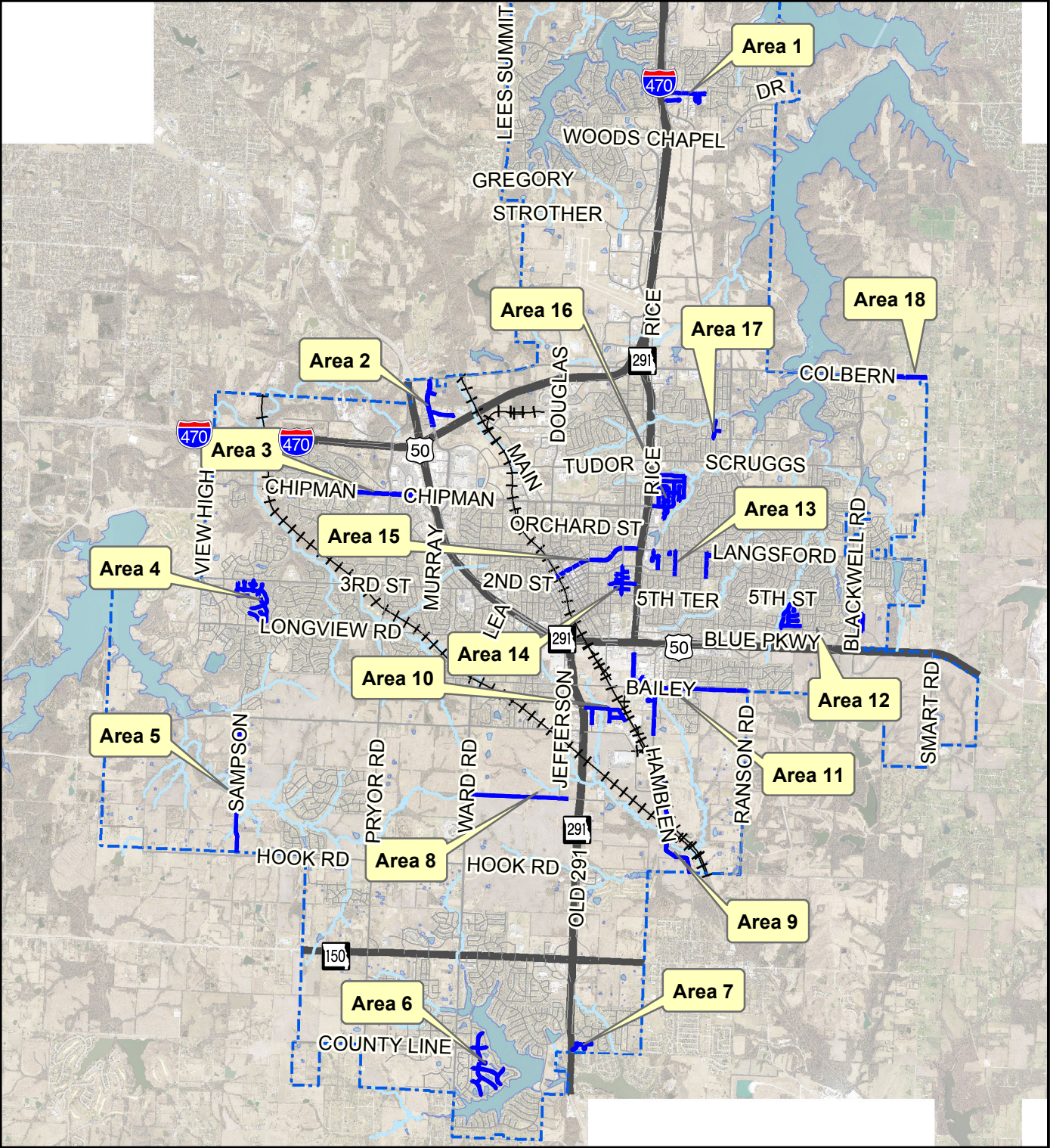

Overview



Legend
— Crack Seal

**City of Lee's Summit
Crack Seal 18/19 - Proj. No. 324-18/19 (crack seal)**

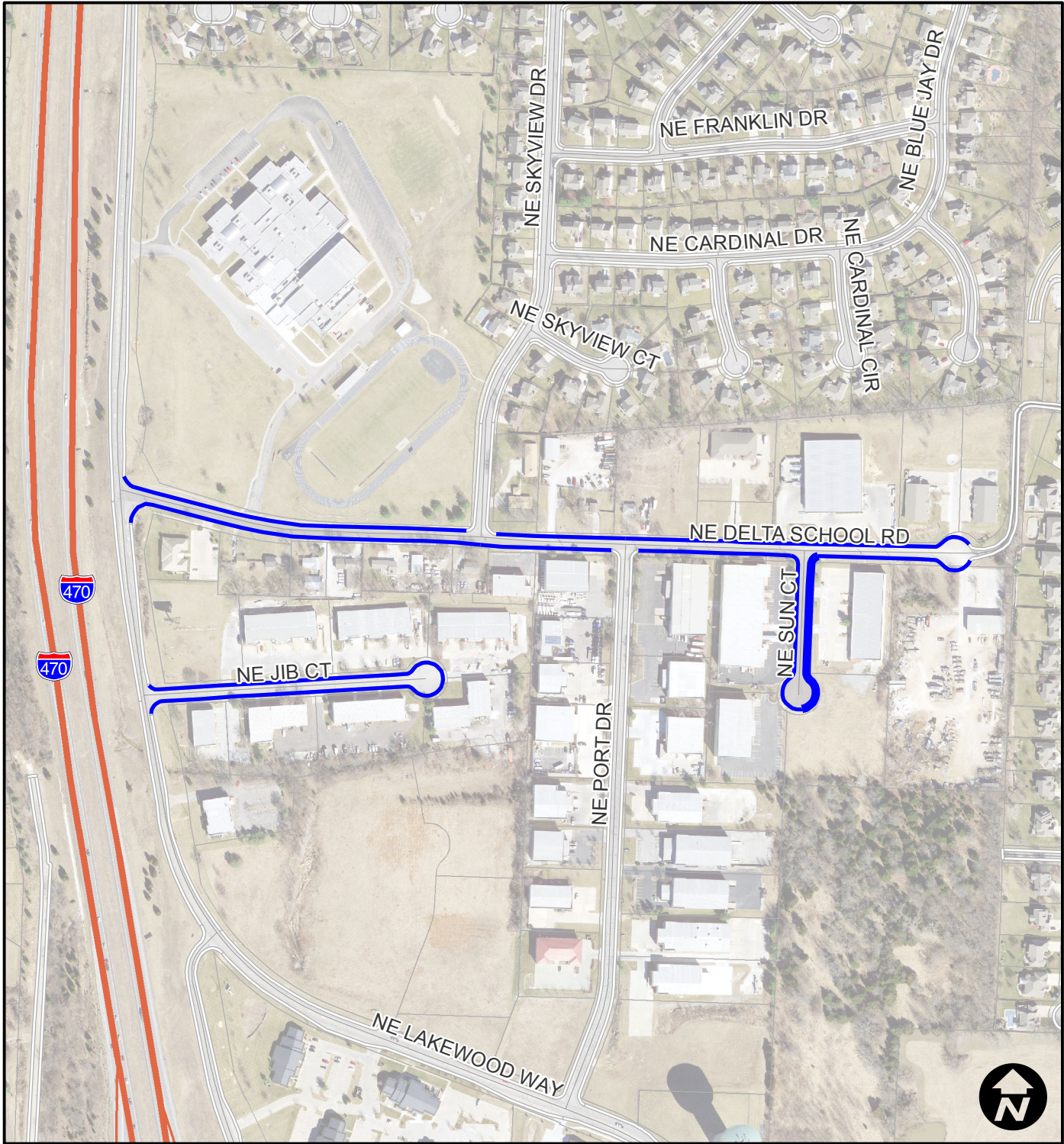

Area 1
Delta School Rd



Legend
— Crack Seal

**City of Lee's Summit
Crack Seal 18/19 - Proj. No. 324-18/19 (crack seal)**

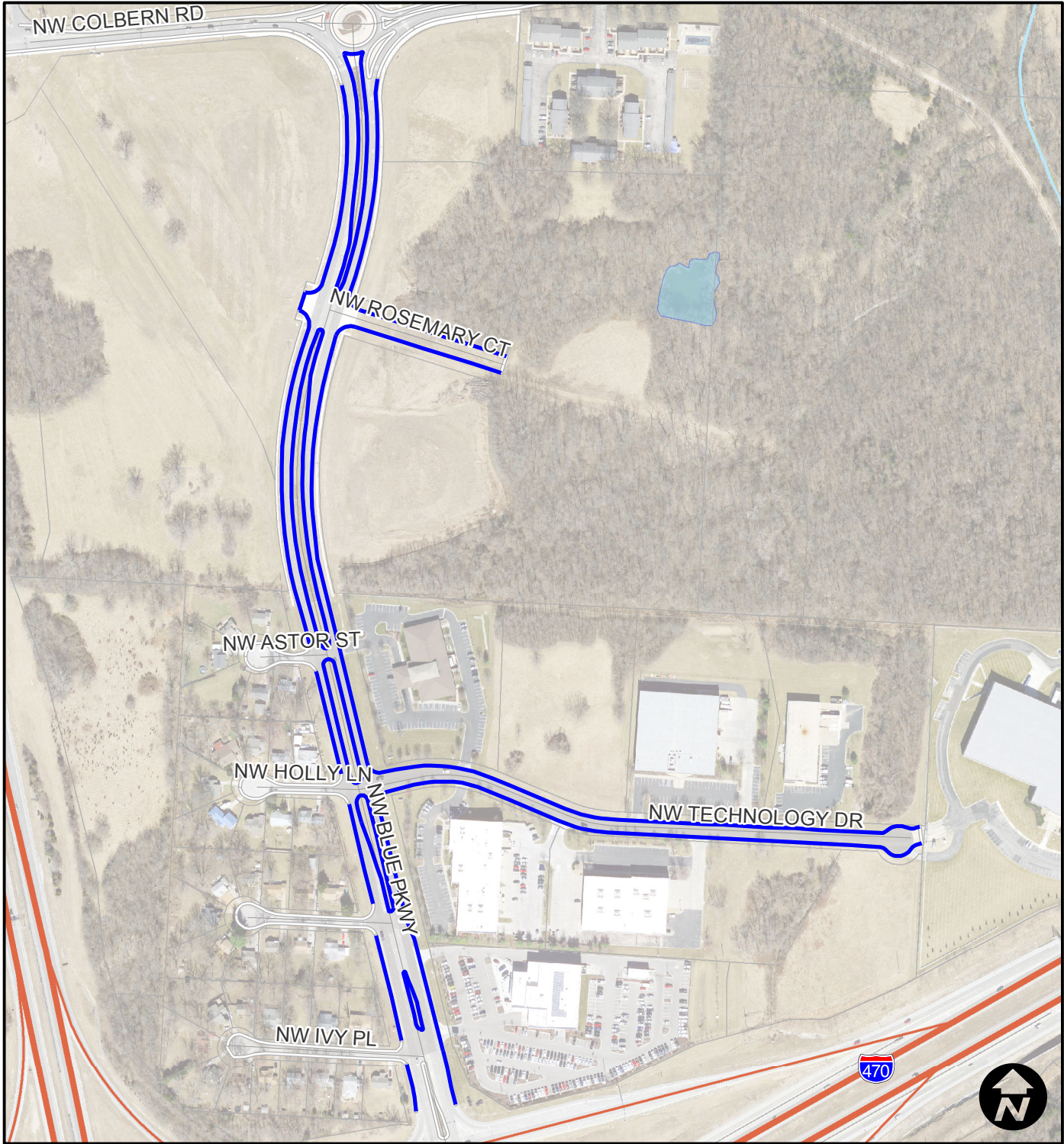

Area 2
Blue Parkway



Legend
— Crack Seal

City of Lee's Summit Crack Seal 18/19 - Proj. No. 324-18/19 (crack seal)

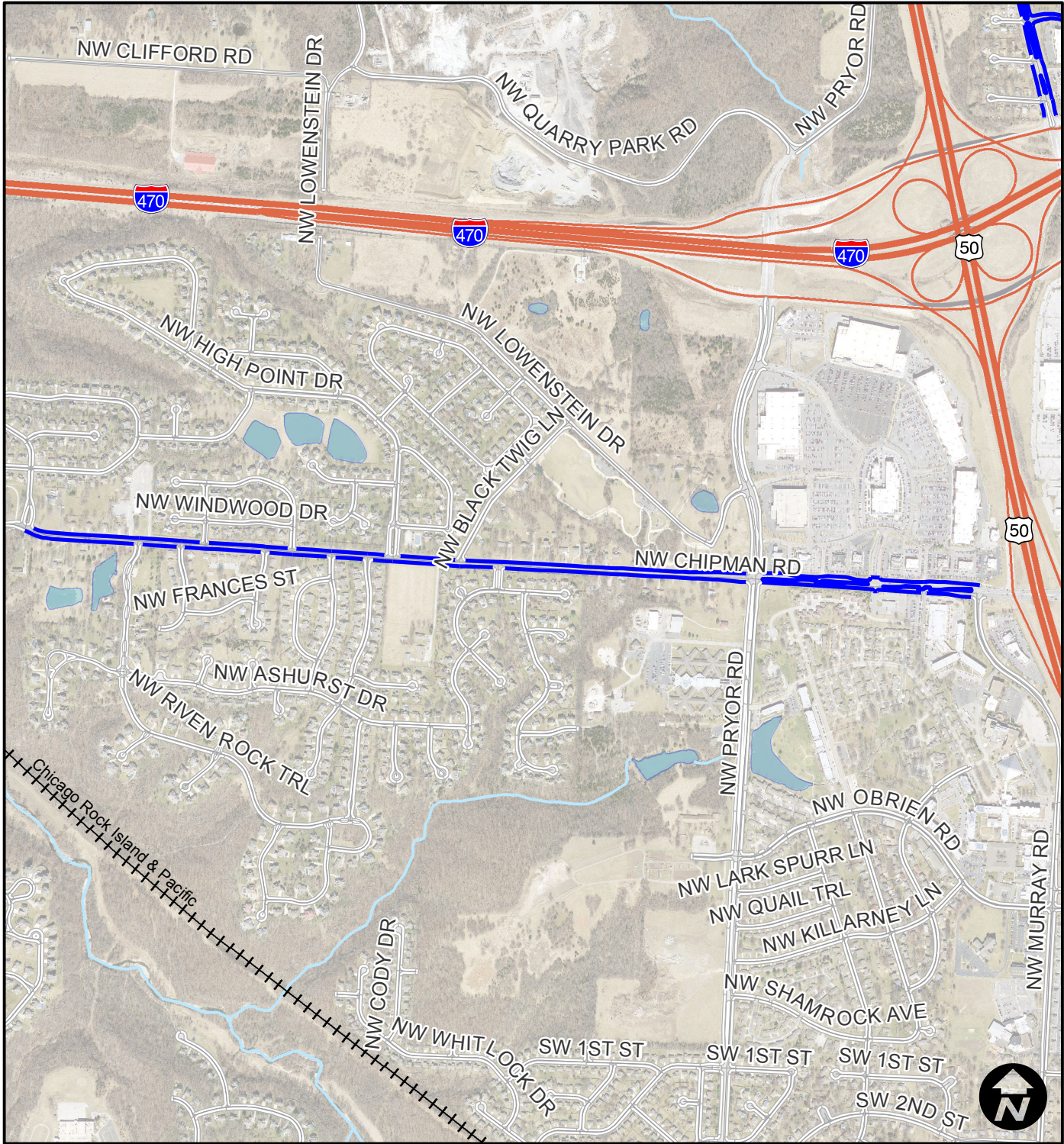

Area 3
Chipman Road



Legend

 Crack Seal

**City of Lee's Summit
Crack Seal 18/19 - Proj. No. 324-18/19 (crack seal)**

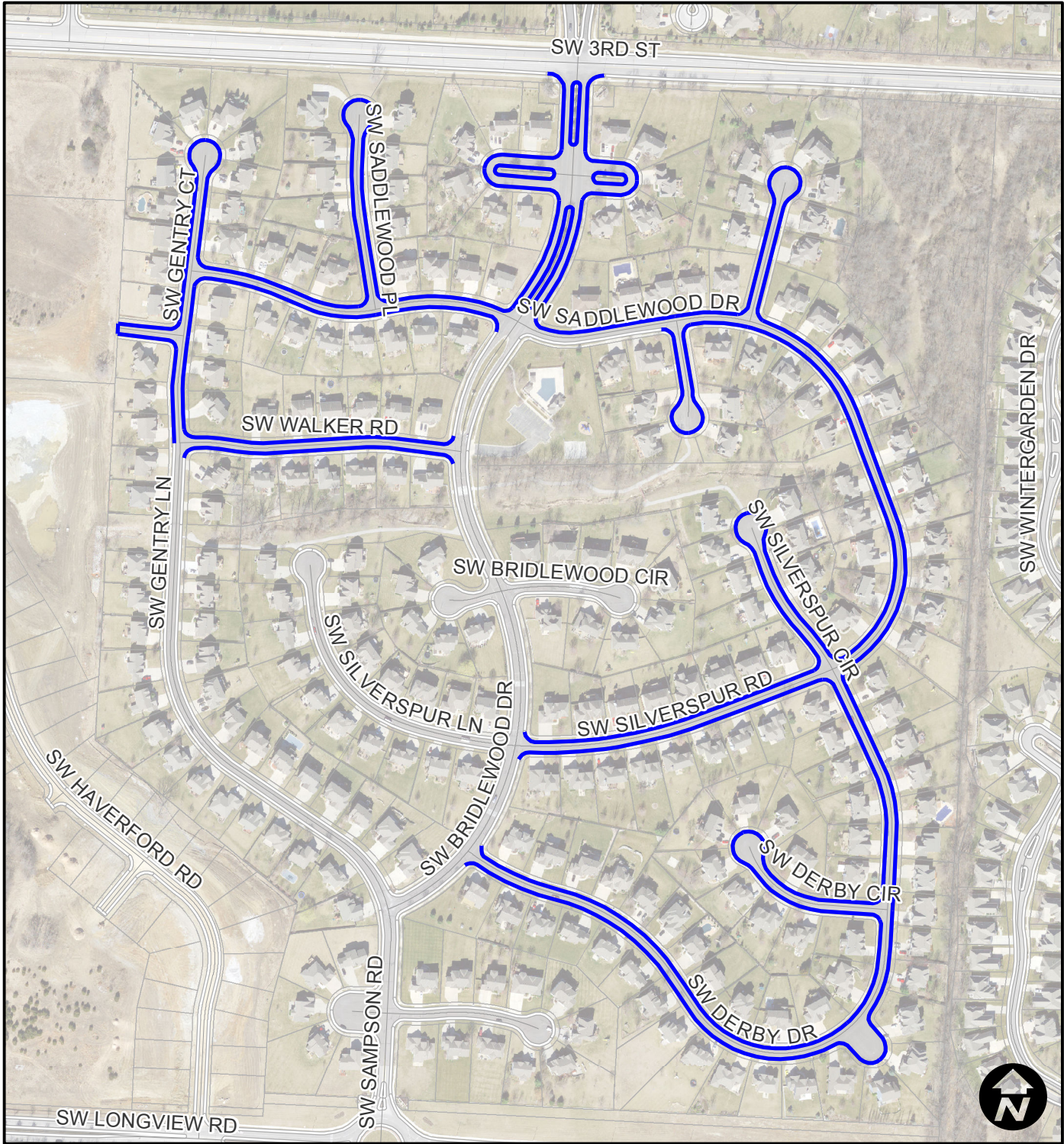

Area 4
Bridlewood



Legend
— Crack Seal

**City of Lee's Summit
Crack Seal 18/19 - Proj. No. 324-18/19 (crack seal)**

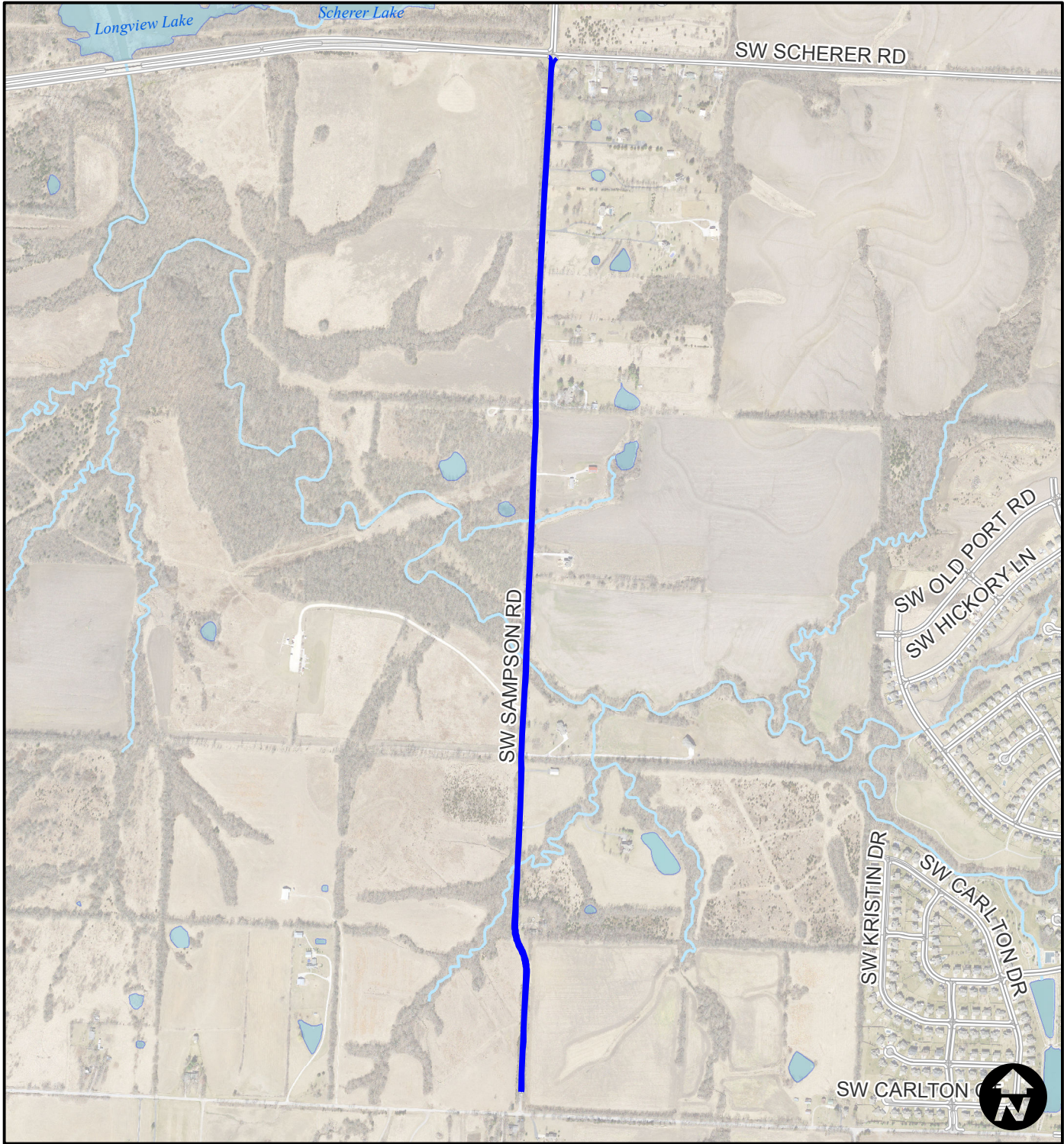

Area 5
Sampson Road



Legend
— Crack Seal

City of Lee's Summit Crack Seal 18/19 - Proj. No. 324-18/19 (crack seal)

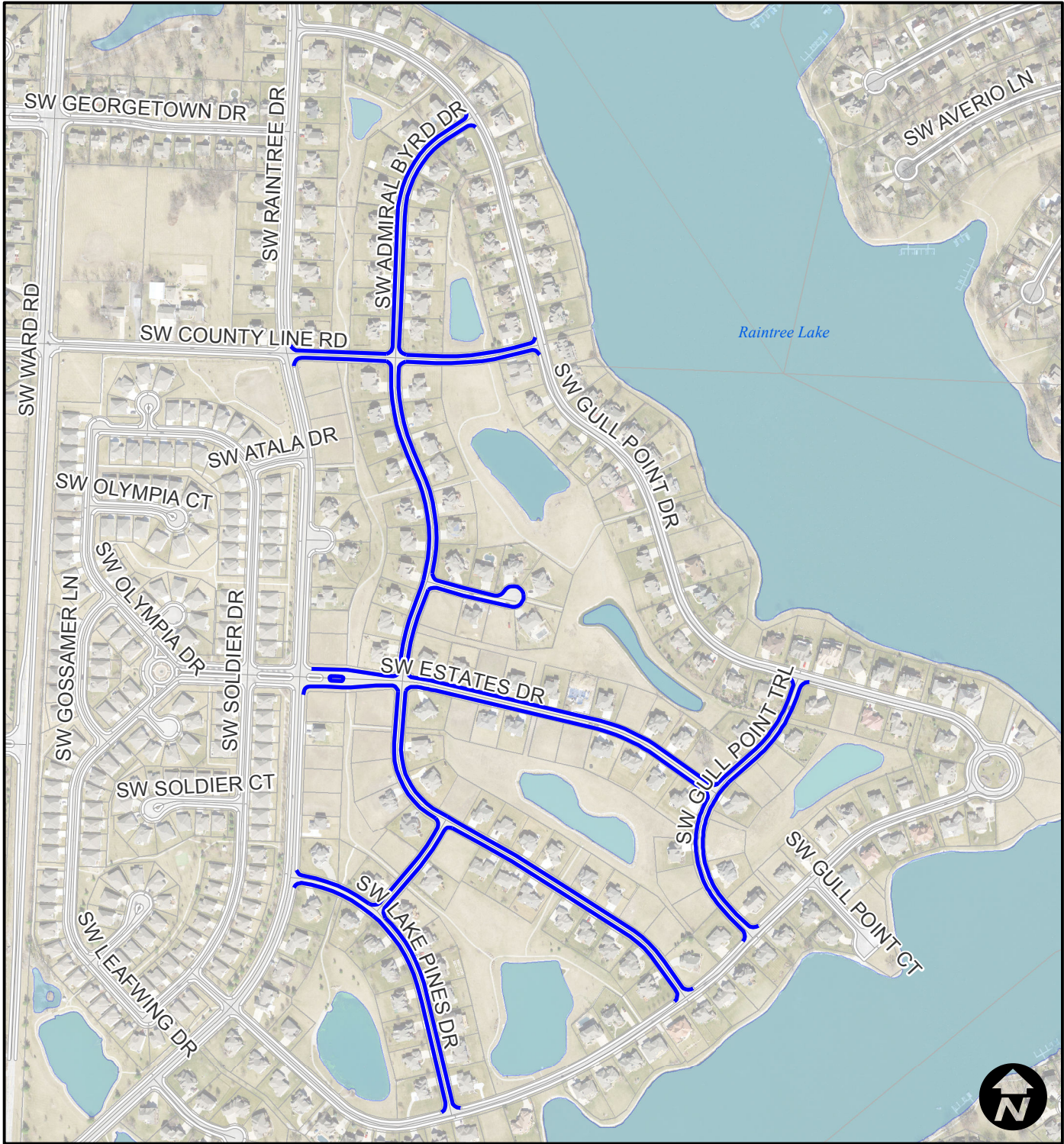

Area 6
Raintree Lake Estates



Legend

 Crack Seal

**City of Lee's Summit
Crack Seal 18/19 - Proj. No. 324-18/19 (crack seal)**

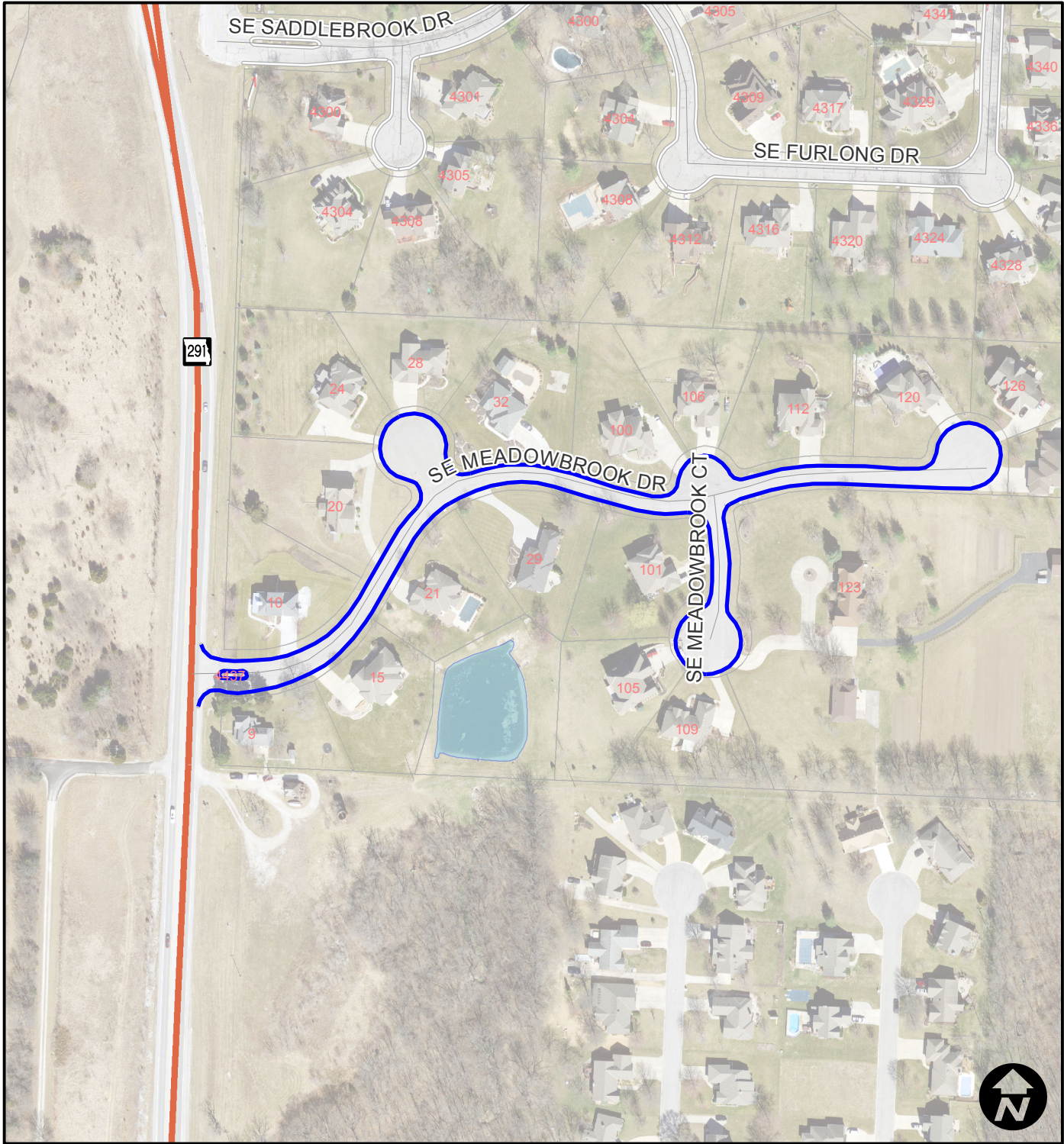

Area 7
Saddlebrook



Legend
— Crack Seal

**City of Lee's Summit
Crack Seal 18/19 - Proj. No. 324-18/19 (crack seal)**

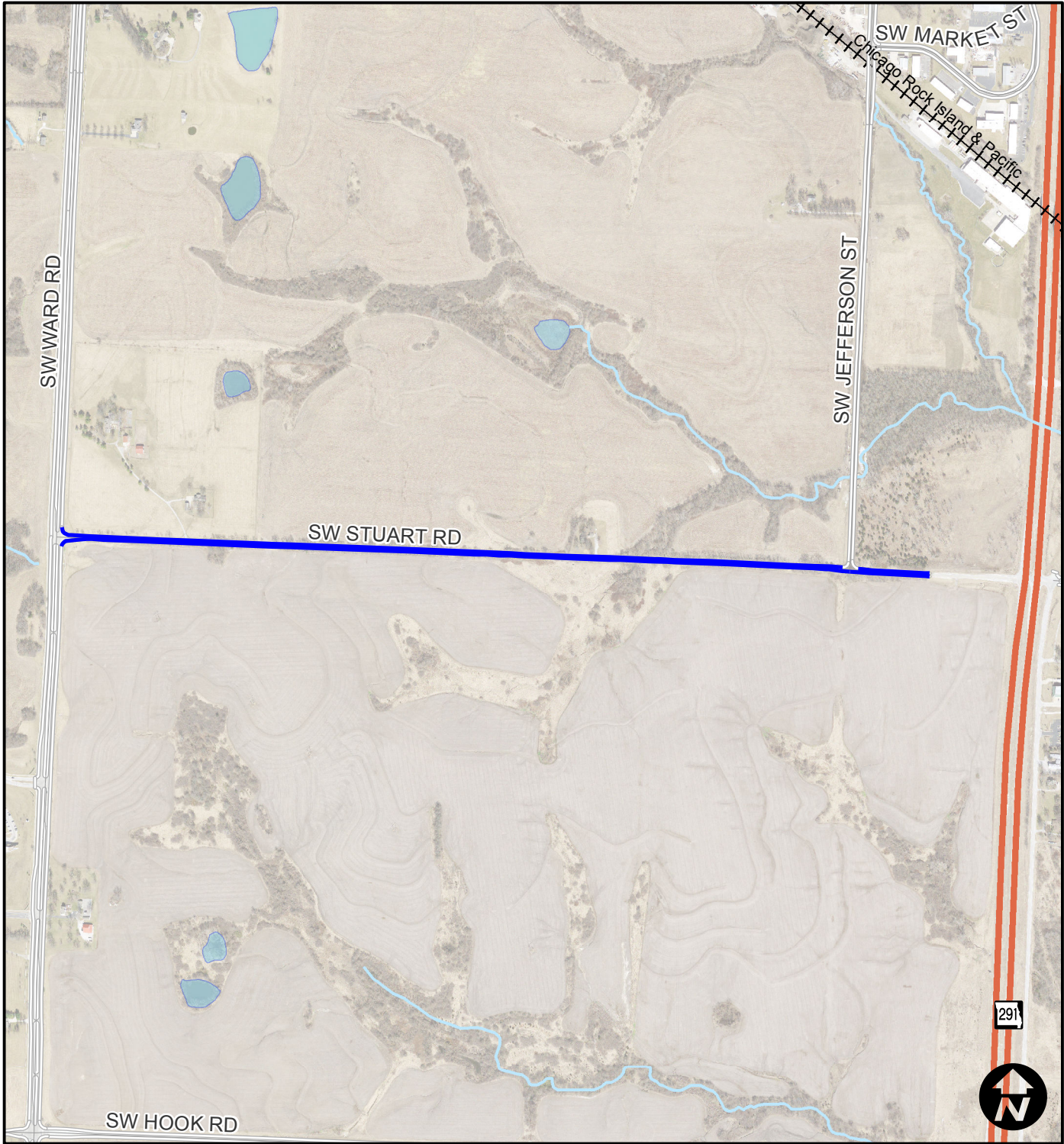

Area 8
Stewart Road



Legend

 Crack Seal

City of Lee's Summit Crack Seal 18/19 - Proj. No. 324-18/19 (crack seal)

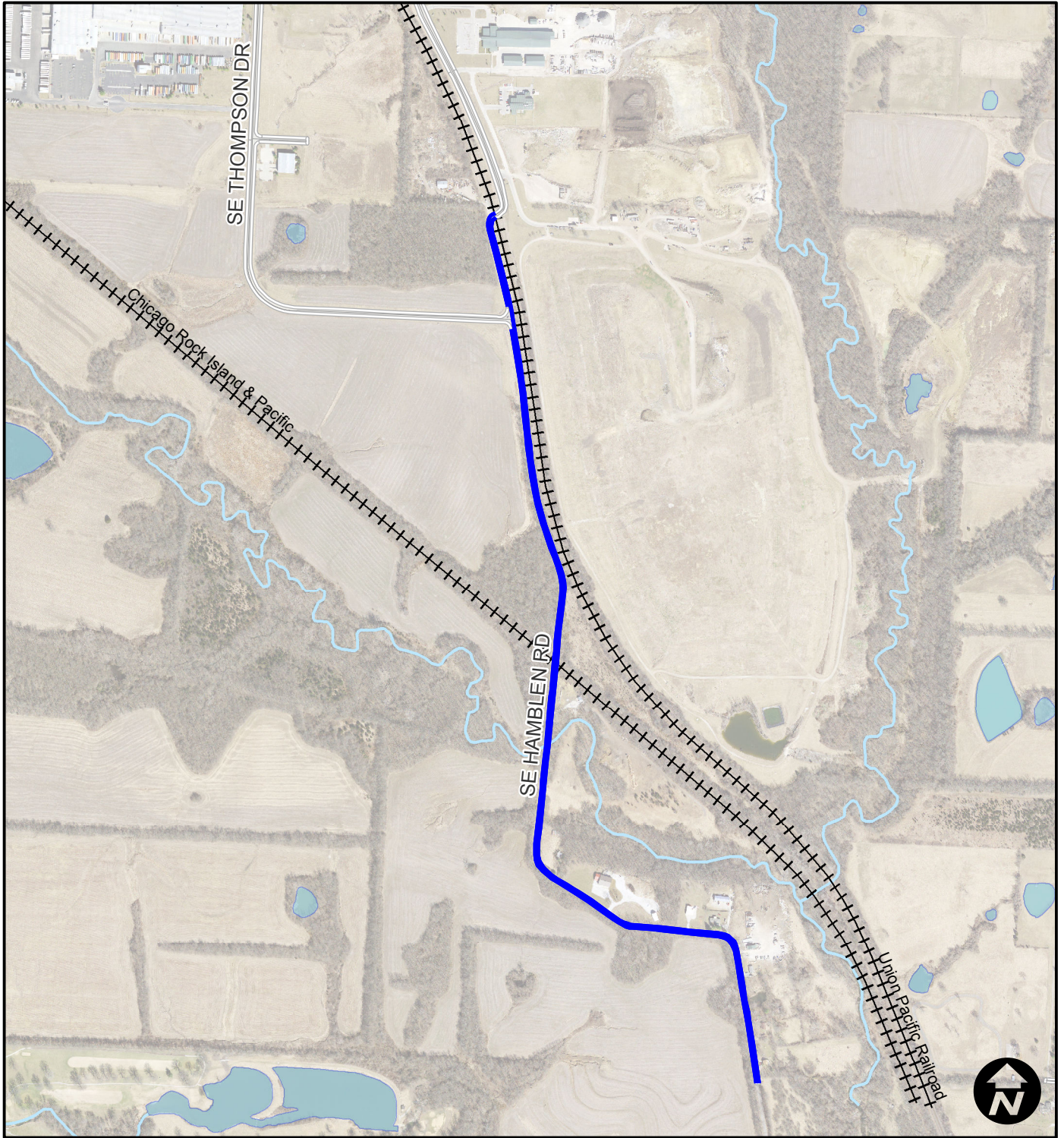

Area 9
Hamblen Road



Legend
— Crack Seal

**City of Lee's Summit
Crack Seal 18/19 - Proj. No. 324-18/19 (crack seal)**

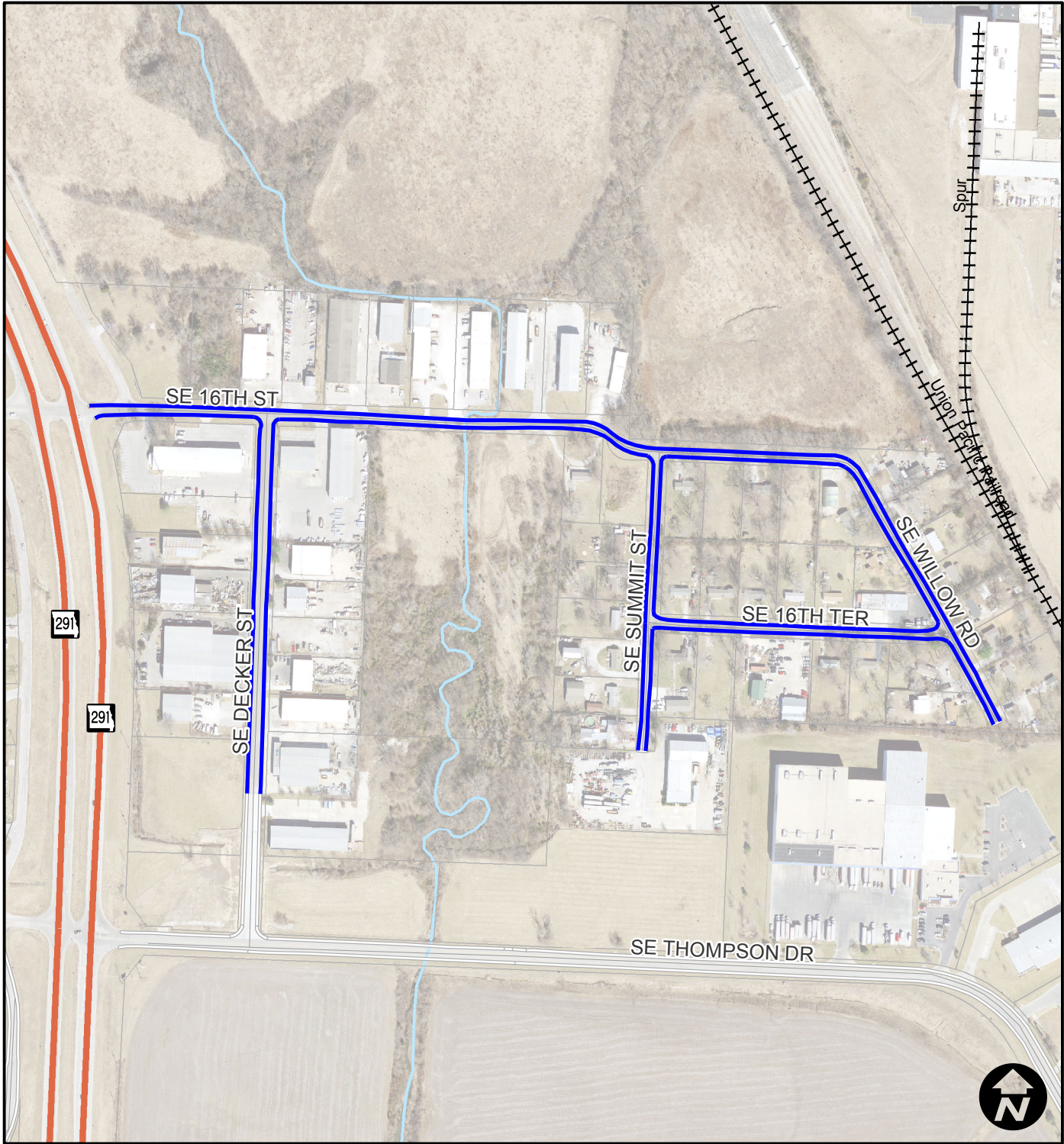

Area 10
Watt Acres



Legend

 Crack Seal

City of Lee's Summit Crack Seal 18/19 - Proj. No. 324-18/19 (crack seal)

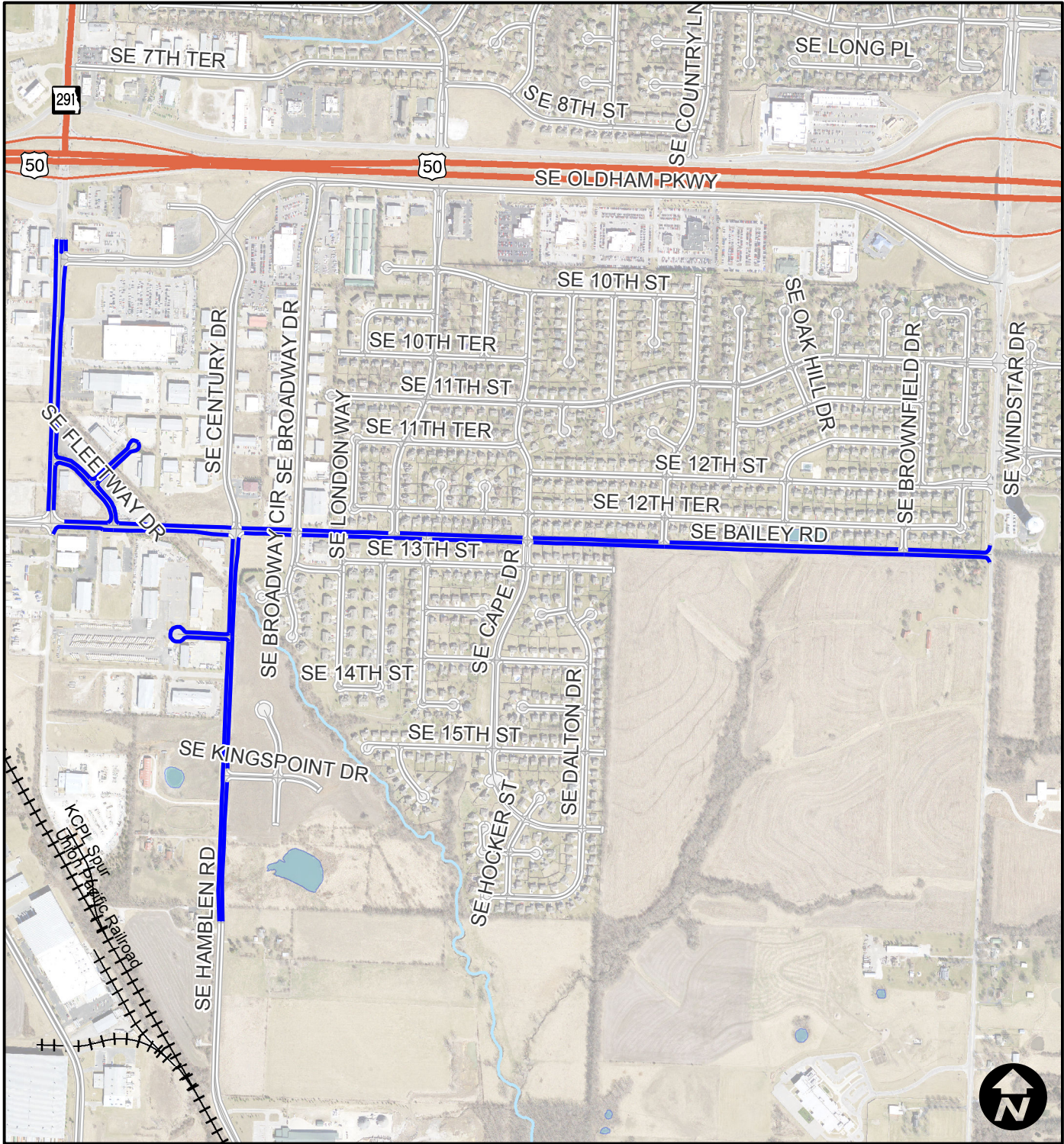

Area 11
Bailey/Hamblen Road



Legend
— Crack Seal

City of Lee's Summit Crack Seal 18/19 - Proj. No. 324-18/19 (crack seal)



Area 12
Charleston Park



Legend

 Crack Seal

City of Lee's Summit Crack Seal 18/19 - Proj. No. 324-18/19 (crack seal)

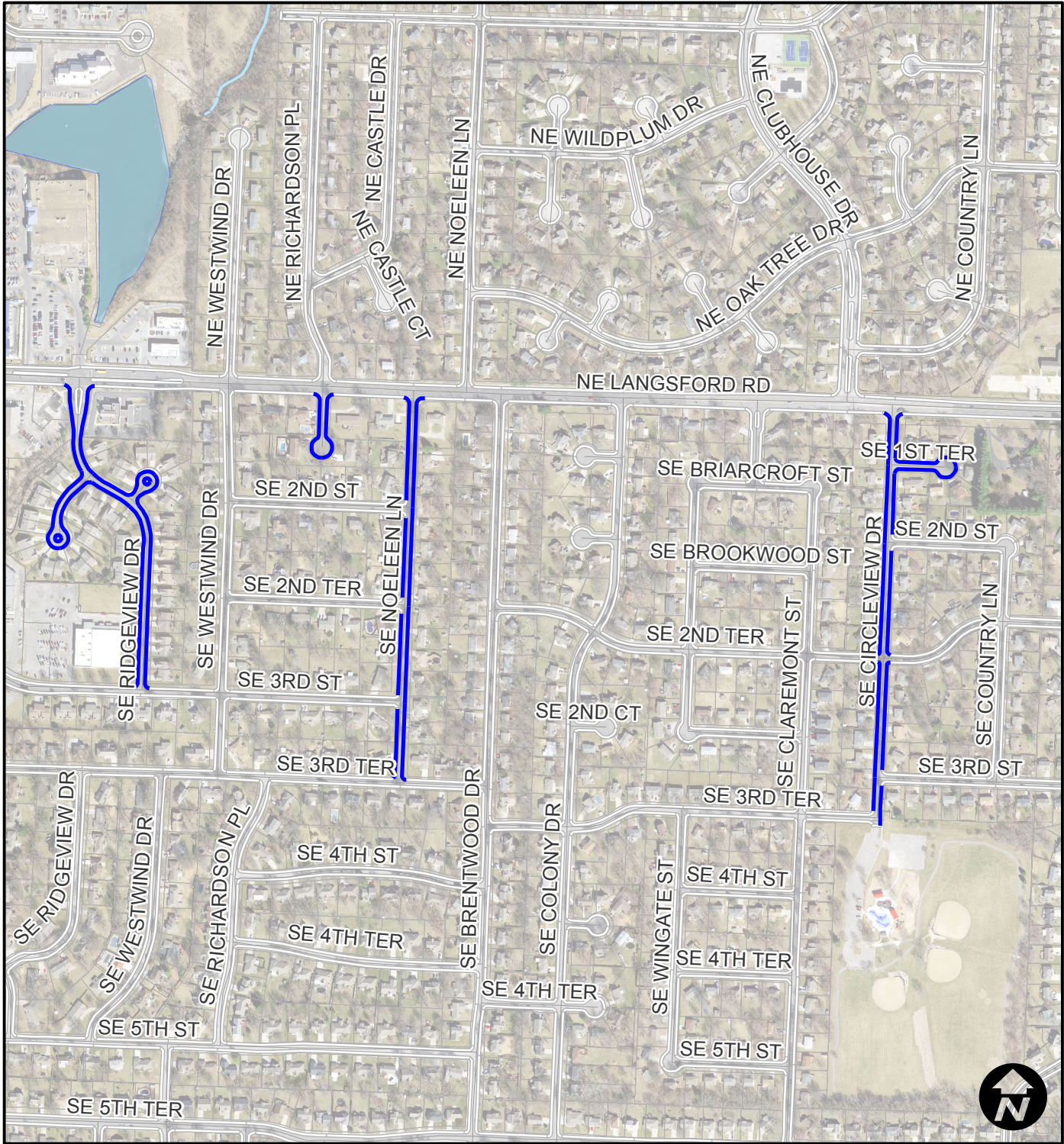

Area 13
Ridgeview/Richardson/Cirleview



Legend
— Crack Seal

City of Lee's Summit Crack Seal 18/19 - Proj. No. 324-18/19 (crack seal)



Area 14
Independence Avenue



Legend
— Crack Seal

City of Lee's Summit Crack Seal 18/19 - Proj. No. 324-18/19 (crack seal)

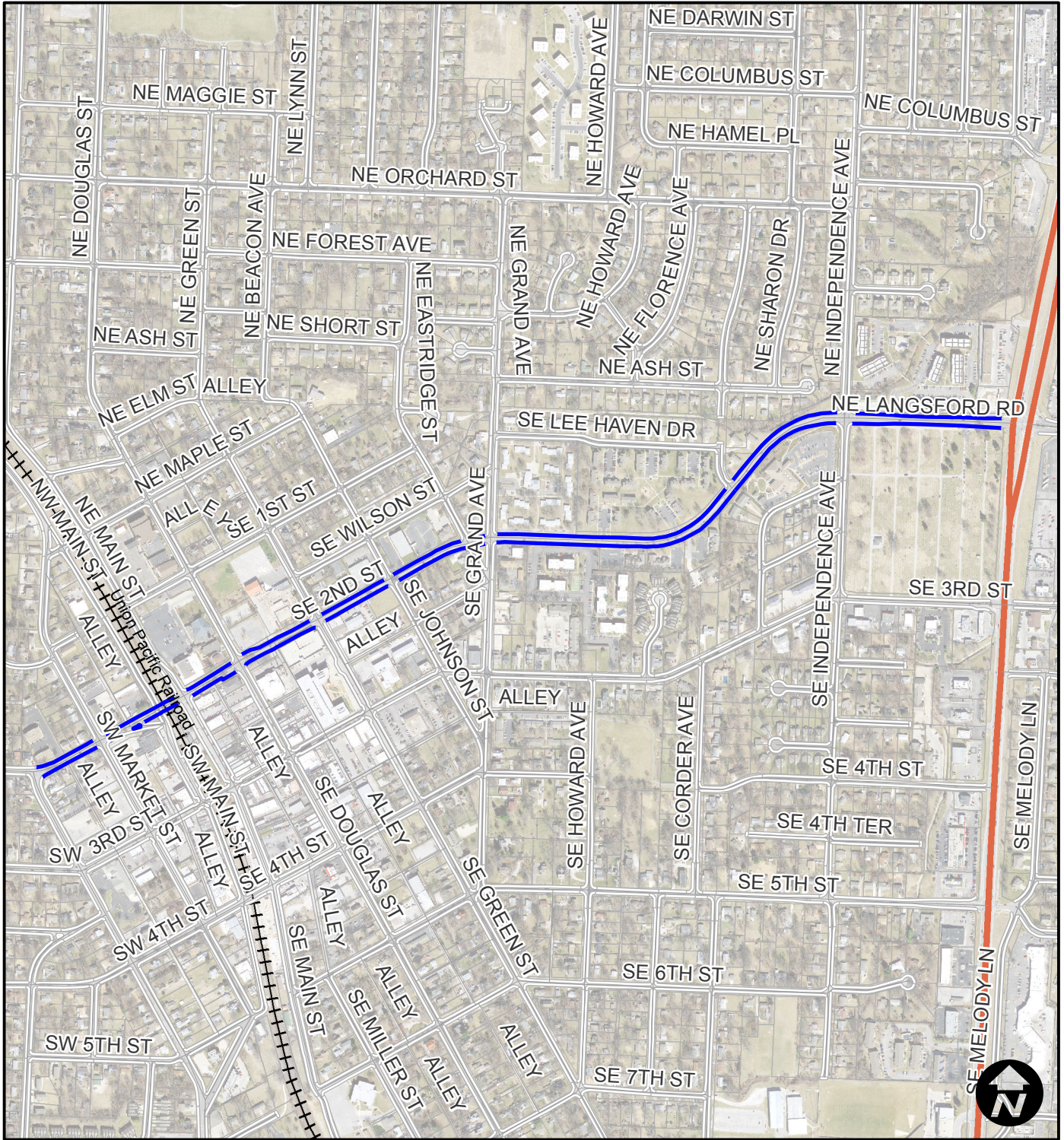

Area 15
Second Street



Legend
— Crack Seal

City of Lee's Summit
Crack Seal 18/19 - Proj. No. 324-18/19 (crack seal)

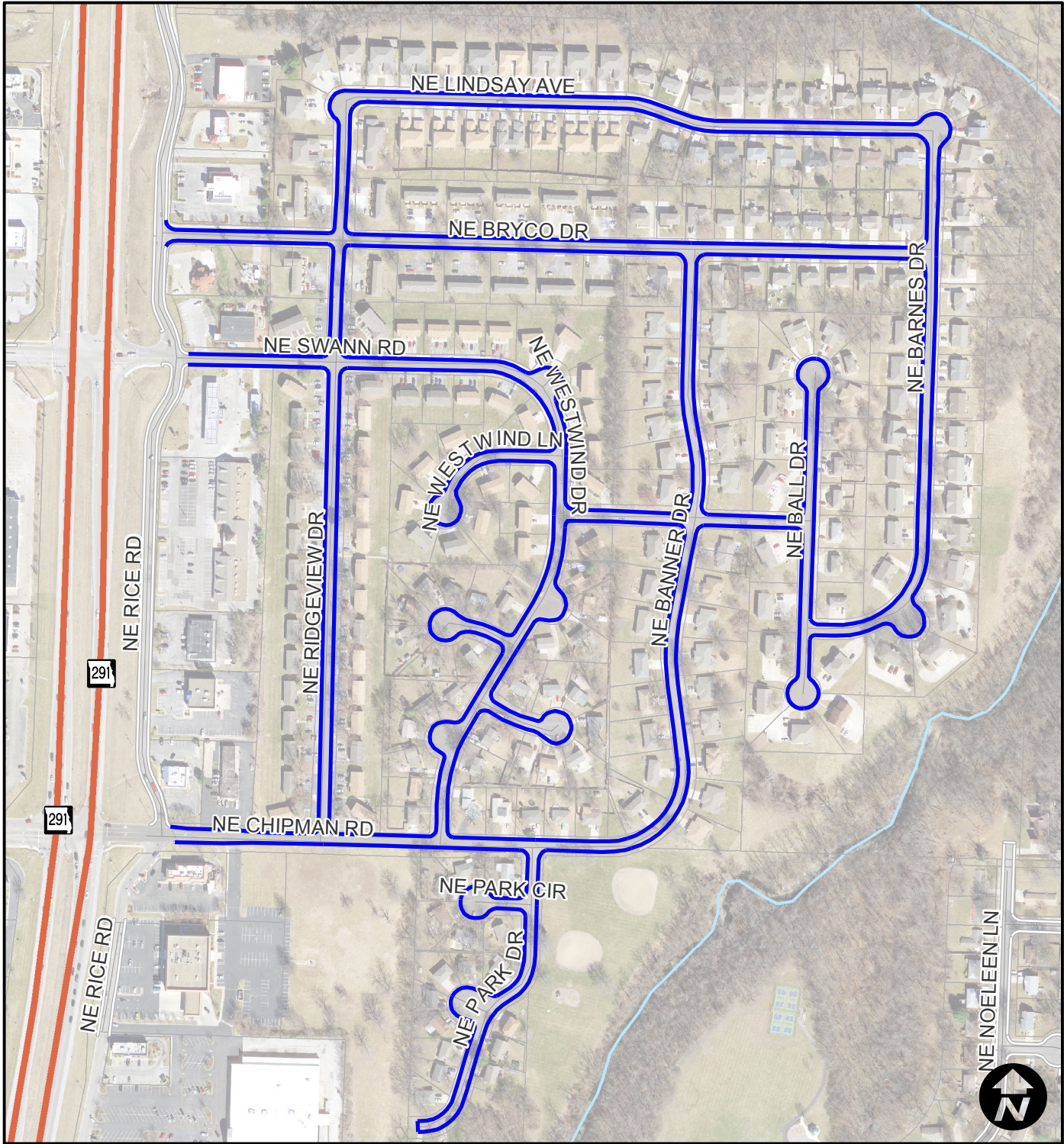

Area 16
Country Meadows



Legend
— Crack Seal

City of Lee's Summit Crack Seal 18/19 - Proj. No. 324-18/19 (crack seal)

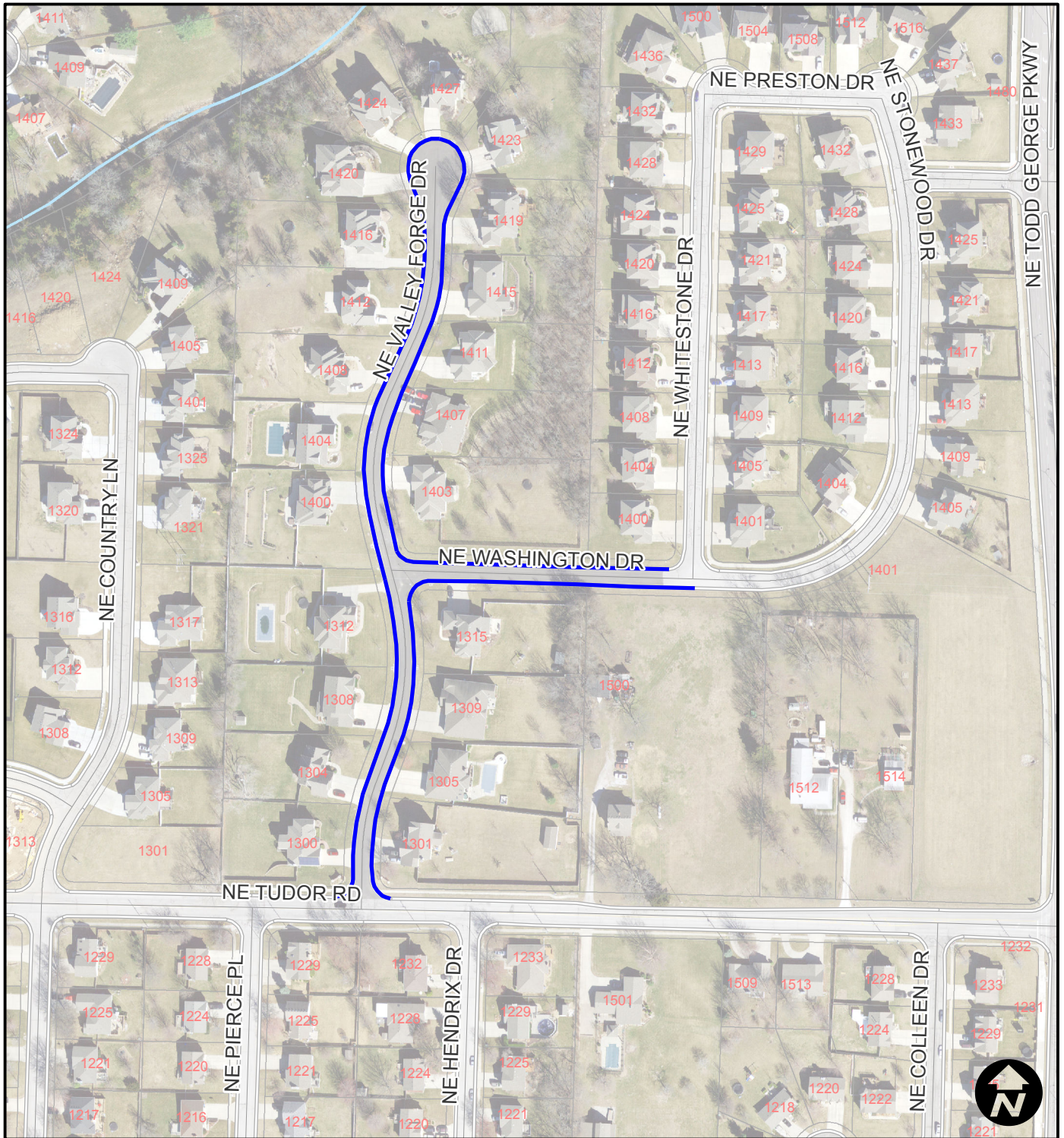

Area 17
Valley Forge



Legend

 Crack Seal

**City of Lee's Summit
Crack Seal 18/19 - Proj. No. 324-18/19 (crack seal)**



Area 18
Colbern Road



Legend
— Crack Seal