



Tanner Consulting LLC
CIVIL ENGINEERING |

5323 SOUTH LEWIS AVENUE
TULSA OKLAHOMA 74105-6539
OFFICE: 918.745.9929
www.tannerbaltshop.com
MISSOURI CERTIFICATE OF AUTH.
2007025524 EXP. 12/31/2019

811 1-800-DIG-RITE
molcall.com

THESE PLANS AND DRAWINGS ARE NOT TO BE REPRODUCED, CHANGED OR COPIED IN ANY FORM OR MANNER WHATSOEVER WITHOUT FIRST OBTAINING THE EXPRESS WRITTEN PERMISSION AND CONSENT OF TANNER CONSULTING, NOR ARE THEY TO BE ASSIGNED TO ANY THIRD PARTY WITHOUT OBTAINING SAID WRITTEN PERMISSION AND CONSENT. ANY CHANGES MADE FROM THESE PLANS WITHOUT CONSENT OF TANNER CONSULTING ARE UNAUTHORIZED AND SHALL RELIEVE TANNER CONSULTING OF RESPONSIBILITY FOR ALL CONSEQUENCES ARISING OUT OF SUCH CHANGES.

MILESTONE	DATE
PLOT DATE: 12/21/18	

ALL CONSTRUCTION TO BE IN STRICT ACCORDANCE WITH CURRENT CITY OF TULSA STANDARDS AND SPECIFICATIONS (INCLUDING O.D.T. 2009 EDITION).

Artisan Point
Shenandoah Dr
Lee's Summit, MO

PROJECT: 17086
ISSUE DATE: 12/18/2018
ATLAS PAGE NO:

PLAN SCALE: (H) 1" = 50'
(V)

Site Plan

PD03

- Notes:**
- PROPOSED WEST COLLECTOR STREET SHALL MAINTAIN A WIDTH OF 28 FEET BACK OF CURB TO BACK OF CURB WITH A DESIGNATED RIGHT OF WAY WIDTH OF 60 FEET. DRIVEWAY ACCESS ABUTTING COLLECTOR STREET SHALL MAINTAIN A WIDTH OF 28 FEET BACK OF CURB TO BACK OF CURB.
 - PROPOSED WATER MAINS TO BE 8 INCH AND PROPOSED INTERIOR LINE TO BE 6 INCH. SANITARY SEWER MAINS TO BE 8 INCH. PROPOSED STORM SEWER LINES ARE AS NOTED ON THIS PRELIMINARY PLAN.
 - THERE IS NO VISIBLE EVIDENCE, AS OF THIS DATE, OF ABANDONED OIL OR GAS WELLS LOCATED WITHIN SUBJECT TRACT, PER MISSOURI DEPARTMENT OF NATURAL RESOURCES' OIL AND GAS DATABASE (ONLINE SEARCH, APRIL 20, 2018).
 - CONSTRUCTION AND DESIGN SHALL CONFORM TO THE LATEST EDITIONS OF THE CITY OF LEE'S SUMMIT STANDARDS AND SPECIFICATIONS.
 - ACCORDING TO "FLOOD INSURANCE RATE MAP", COMMUNITY PANEL NO. 29095C0441G, REVISED JANUARY 20, 2017, COMMUNITY PANEL NO. 29095C0445G, REVISED JANUARY 20, 2017, COMMUNITY PANEL NO. 29095C0437G, REVISED JANUARY 20, 2017, AND COMMUNITY PANEL NO. 29095C0439G, REVISED JANUARY 20, 2017, SUBJECT TRACT LIES WITHIN FLOOD ZONE "X", AREAS DETERMINED TO BE OUTSIDE THE 0.2% CHANCE FLOODPLAIN.
 - A MASTER DRAINAGE PLAN SHALL BE PREPARED IN ACCORDANCE WITH THE CURRENT CITY OF LEE'S SUMMIT DESIGN AND CONSTRUCTION MANUAL.
 - LOT AREAS SHOWN HEREON ARE APPROXIMATE. FINAL LOT AREAS SHALL BE PROVIDED ON THE RECORDED FINAL PLAT.
 - CONTOURS SHOWN HEREON ARE BASED UPON FIELD SURVEYED DATA, FIELD WORK COMPLETED APRIL 11, 2018, AND ARE DEPICTED AT ONE FOOT INTERVALS.
 - LOCATION OF MISSOURI DEPARTMENT OF TRANSPORTATION RIGHT OF WAY AND PERMANENT DRAINAGE EASEMENTS SHOWN HEREON ARE BASED THE FOLLOWING DOCUMENTS RECORDED IN JACKSON COUNTY, STATE OF MISSOURI:
DOCUMENT NO. 2014E0064944
DOCUMENT NO. 2014E0064955
DOCUMENT NO. 2014E0067091
DOCUMENT NO. 2014E0067092

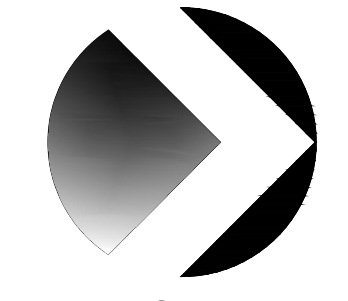

NORTH
Scale: 1" = 60'
Tanner Consulting

CURVE	LENGTH(L)	RADIUS(R)	DELTA(Δ)	CHORDBRG	CHORDDIS
1	586.11'	708.50'	47°23'52"	N56°38'14"W	569.54'
2	171.53'	739.50'	13°17'24"	N26°17'35"W	171.15'
3	141.82'	784.50'	10°21'29"	N24°49'38"W	141.63'
4	170.33'	170.00'	57°24'26"	N63°40'26"E	163.30'
LINE	DISTANCE	BEARING			
1	31.00'	S57°03'42"W			
2	60.00'	N55°01'47"W			

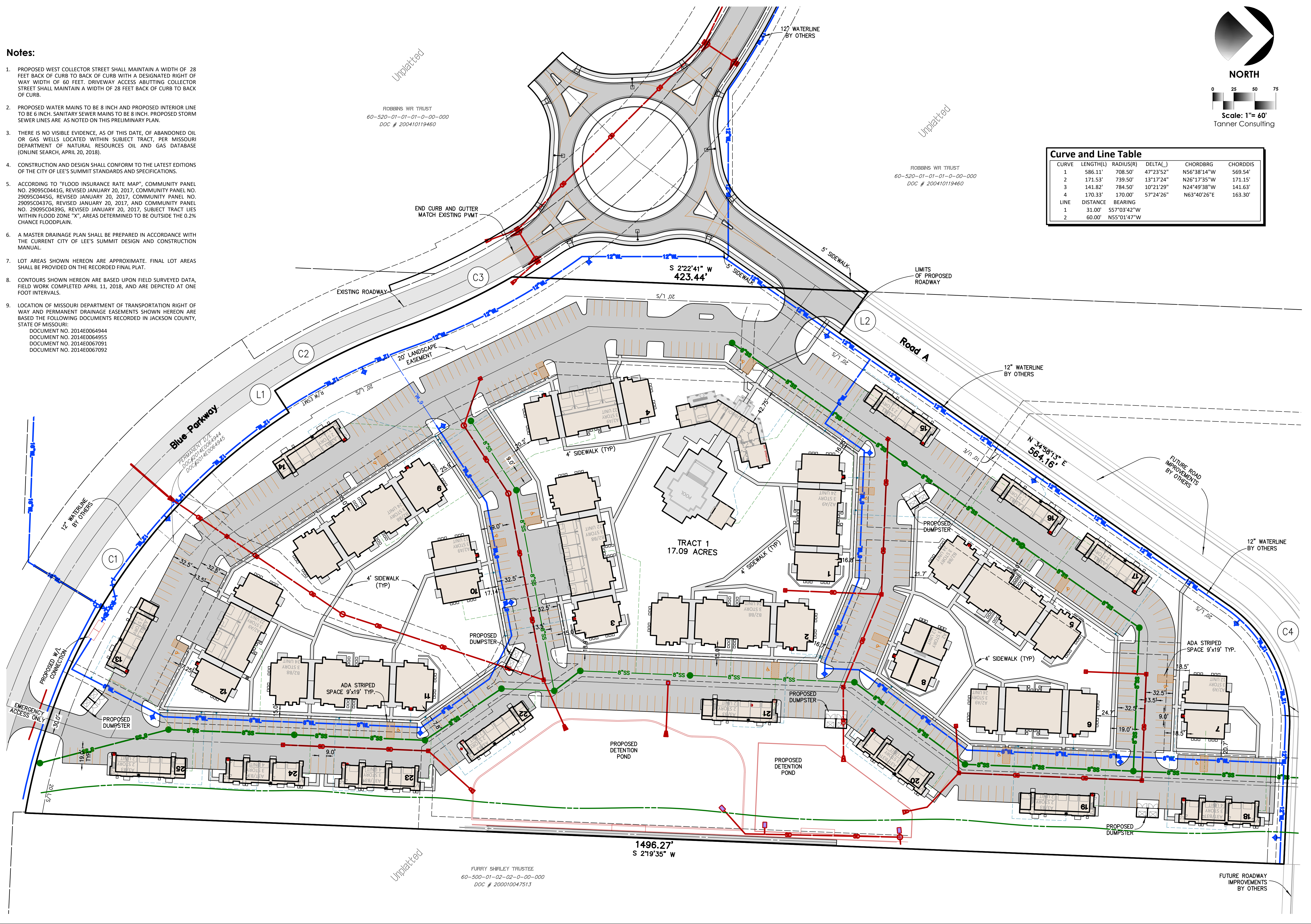

P:\2017\17086\Civil\17086_P_LandDevelopment_DWG_3-Site Plan_12/21/2018 2:53:18 PM - NWRES, H, TANNER CONSULTING, LLC, OK, CA, 2661 EBP 6/30/2019

Notes:

1. PROPOSED WEST COLLECTOR STREET SHALL MAINTAIN A WIDTH OF 28 FEET BACK OF CURB TO BACK OF CURB WITH A DESIGNATED RIGHT OF WAY WIDTH OF 60 FEET. DRIVEWAY ACCESS ABUTTING COLLECTOR STREET SHALL MAINTAIN A WIDTH OF 28 FEET BACK OF CURB TO BACK OF CURB.
2. PROPOSED WATER MAINS TO BE 8 INCH AND PROPOSED INTERIOR LINE TO BE 6 INCH. SANITARY SEWER MAINS TO BE 8 INCH. PROPOSED STORM SEWER LINES ARE AS NOTED ON THIS PRELIMINARY PLAN.
3. THERE IS NO VISIBLE EVIDENCE, AS OF THIS DATE, OF ABANDONED OIL OR GAS WELLS LOCATED WITHIN SUBJECT TRACT, PER MISSOURI DEPARTMENT OF NATURAL RESOURCES OIL AND GAS DATABASE (ONLINE SEARCH, APRIL 20, 2018).
4. CONSTRUCTION AND DESIGN SHALL CONFORM TO THE LATEST EDITIONS OF THE CITY OF LEE'S SUMMIT STANDARDS AND SPECIFICATIONS.
5. ACCORDING TO "FLOOD INSURANCE RATE MAP" COMMUNITY PANEL NO. 29095C0441G, REVISED JANUARY 20, 2017, COMMUNITY PANEL NO. 29095C0445G, REVISED JANUARY 20, 2017, COMMUNITY PANEL NO. 29095C0437G, REVISED JANUARY 20, 2017, AND COMMUNITY PANEL NO. 29095C0439G, REVISED JANUARY 20, 2017, SUBJECT TRACT LIES WITHIN FLOOD ZONE "X", AREAS DETERMINED TO BE OUTSIDE THE 0.2% CHANCE FLOODPLAIN.
6. INTENDED TRACT USES SHALL BE AS LISTED UNDER "TRACT USES" NOTE. ALL SHALL BE OWNED AND MAINTAINED BY THE OWNER.
7. A MASTER DRAINAGE PLAN SHALL BE PREPARED IN ACCORDANCE WITH THE CURRENT CITY OF LEE'S SUMMIT DESIGN AND CONSTRUCTION MANUAL.
8. LOT AREAS SHOWN HEREON ARE APPROXIMATE. FINAL LOT AREAS SHALL BE PROVIDED ON THE RECORDED FINAL PLAT.
9. CONTOURS SHOWN HEREON ARE BASED UPON FIELD SURVEYED DATA, FIELD WORK COMPLETED APRIL 11, 2018, AND ARE DEPICTED AT ONE FOOT INTERVALS.
10. PROPOSED DEVELOPMENT IS ANTICIPATED TO BE CONSTRUCTED IN TWO PHASES.
11. LOCATION OF MISSOURI DEPARTMENT OF TRANSPORTATION RIGHT OF WAY AND PERMANENT DRAINAGE EASEMENTS SHOWN HEREON ARE BASED ON THE FOLLOWING DOCUMENTS RECORDED IN JACKSON COUNTY, STATE OF MISSOURI:
 DOCUMENT NO. 2014E0064944
 DOCUMENT NO. 2014E0064955
 DOCUMENT NO. 2014E0067091
 DOCUMENT NO. 2014E0067092

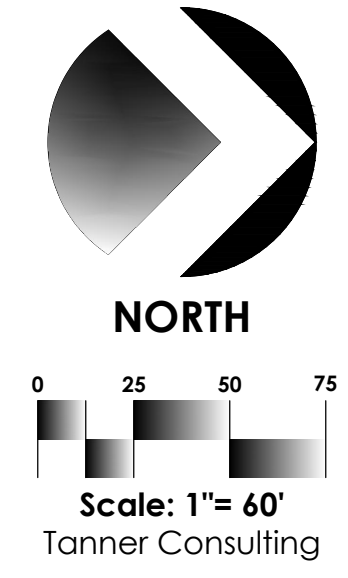

CURVE	LENGTH(L)	RADIUS(R)	DELTA(Δ)	CHORD BRG	CHORD DIS
1	586.11'	708.50'	47°23'52"	N56°38'14"W	569.54'
2	171.53'	739.50'	13°17'24"	N26°17'35"W	171.15'
3	141.82'	784.50'	10°21'29"	N24°49'38"W	141.63'
4	170.33'	170.00'	57°24'26"	N63°40'26"E	163.30'

LINE	DISTANCE	BEARING
1	31.00'	S57°03'42"W
2	60.00'	N55°01'47"W

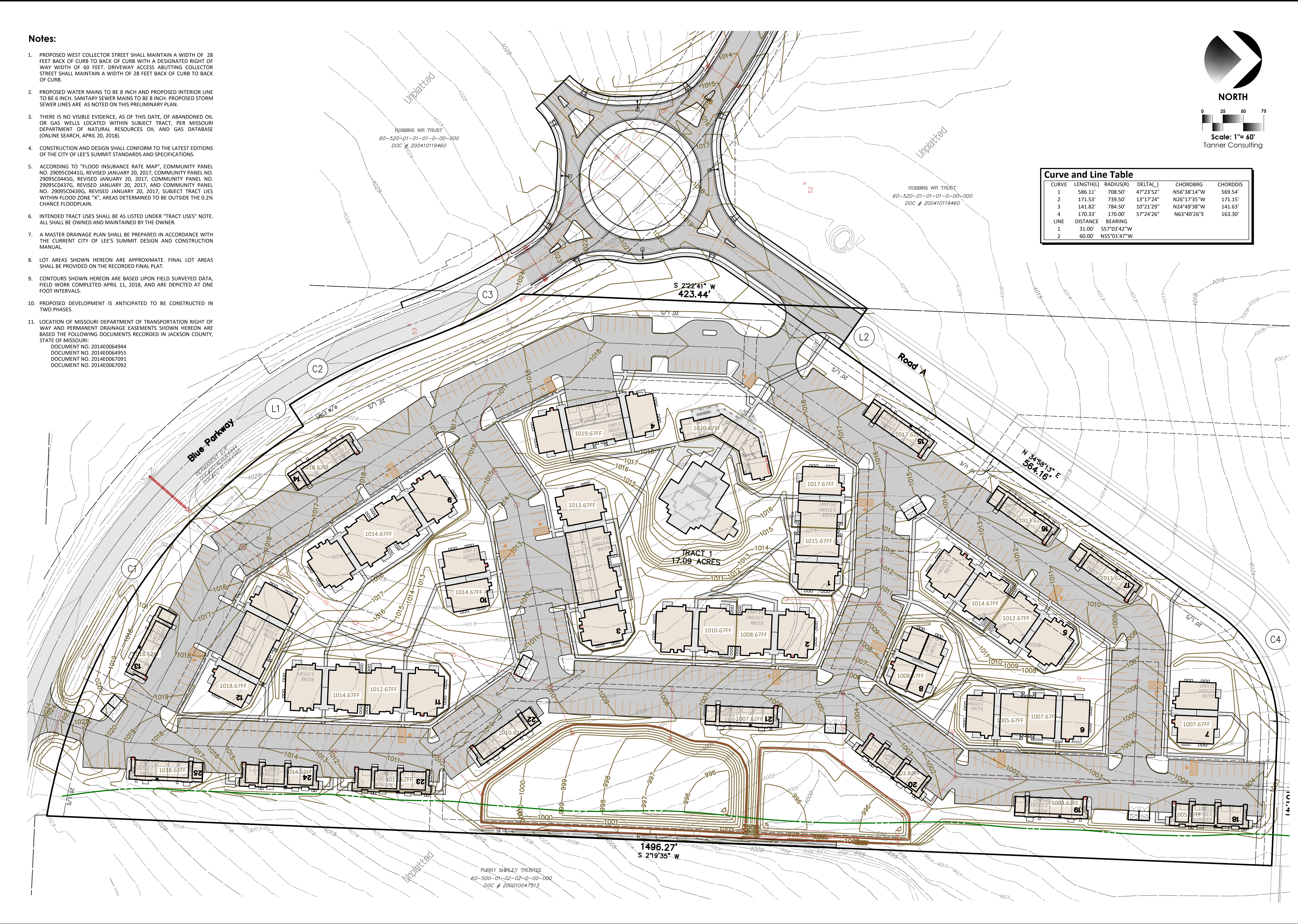

Tanner Consulting LLC
 CIVIL ENGINEERING |
 5233 SOUTH LEWIS AVENUE
 TULSA, OKLAHOMA 74105-6539
 OFFICE: 918.745.9929
 www.tannerbaitshop.com
 MISSOURI CERTIFICATE OF AUTH. 2007025524 EXP. 12/31/2019



THESE PLANS AND DRAWINGS ARE NOT TO BE REPRODUCED, CHANGED OR COPIED IN ANY FORM OR MANNER WHATSOEVER WITHOUT FIRST OBTAINING THE EXPRESS WRITTEN PERMISSION AND CONSENT OF TANNER CONSULTING. NO ARE THEY TO BE ASSIGNED TO ANY THIRD PARTY WITHOUT OBTAINING SAID WRITTEN PERMISSION AND CONSENT. ANY CHANGES MADE FROM THESE PLANS WITHOUT CONSENT OF TANNER CONSULTING ARE UNAUTHORIZED AND SHALL RELIEVE TANNER CONSULTING OF RESPONSIBILITY FOR ALL CONSEQUENCES ARISING OUT OF SUCH CHANGES.

MILESTONE	DATE

PLOT DATE: 12/21/18

ALL CONSTRUCTION TO BE IN STRICT ACCORDANCE WITH CURRENT CITY OF TULSA STANDARDS AND SPECIFICATIONS (INCLUDING O.D.O.T. 2009 EDITION).

Artisan Point
 Shenandoah Dr
 Lee's Summit, MO

PROJECT: 17086
 ISSUE DATE: 12/18/2018
 ATLAS PAGE NO:

PLAN SCALE: (H) 1" = 50'
 (V)

Preliminary Grading Plan

PD06