

STUART STEPHEN GRANT 3811 SW WALSH DR LEES SUMMIT MO 64082	CAHOW KENT & RACHEL 3824 SW WALSH DR LEES SUMMIT MO 64082	RICHARDSON SHANNON D & BRUCE M 3713 SW WALSH DR LEES SUMMIT MO 64082
DIJAZ-WIEBKE SUZANNE 3823 SW WALSH DR LEES SUMMIT MO 64082	RILEY KEITH T & JESSICA L 3823 SW WALSH DR LEES SUMMIT MO 64082	STEPHAN-CHICK DAVID & SHAUNA 3721 SW WALSH DR LEES SUMMIT MO 64082
GREENMAN ASHLEIGH MARIE 3705 SW WALSH DR LEES SUMMIT MO 64082	EVANS JOCELYN D 3825 SW WALSH DR LEES SUMMIT MO 64082	REED DELANE 3717 SW WALSH DR LEES SUMMIT MO 64082
FAZHALLUHEEN FAZEELU BEEGUM VALIYAVEETIL 3723 SW WALSH DR	THACKER CHRISTOPHER & CABESAS TANIA 3727 SW WALSH DR	BARR ADDYSON T 3819 SW WALSH DR LEES SUMMIT MO 64082
HEMPHILL JOHN & WHEELER ALICIA 2003 SW OSAGE DR LEES SUMMIT MO 64082	KIRN TIAMIA I 3725 SW WALSH DR LEES SUMMIT MO 64082	CORDER MICHAEL S & VIRGINIA J 3817 SW WALSH DR LEES SUMMIT MO 64082
PASLEY MELISSA 3822 SW WALSH DR LEES SUMMIT MO 64082	BURCH JUSTIN K & MEGHAN A 1824 SW NAPA VALLEY DR LEES SUMMIT MO 64082	CLAYTON PROPERTIES GROUP INC 120 SE 30TH ST LEES SUMMIT MO 64082
DAVIS KIMBERLY & MOLE ROBERT LYLE 3635 SW CRANE RD LEES SUMMIT MO 64082	DEDIEMAR WINSTON & LORI 3900 SW STONEY BROOK DR LEES SUMMIT MO 64082	COX COLIN G & JESSICA S 1912 SW SAGE CANYON RD LEES SUMMIT MO 64082
DIOCESE OF KANSAS CITY - ST JOSEPH 20 W 9TH ST KANSAS CITY MO 64105	ERISMAN JUSTIN J & RACHEL M 1813 SW KENDALL DR LEES SUMMIT MO 64082	DEROCHER PHILIP P 1775 SW 150 HWY LEES SUMMIT MO 64082
FRIESE RICK A & GLENDA L 1824 SW KENDALL DR LEES SUMMIT MO 64082	GRIFFIN FELIX & ASHLEY 1821 SW KENDALL DR LEES SUMMIT MO 64082	FLORES DAVID A & JENNY A 1820 SW KENDALL DR LEES SUMMIT MO 64082
HOOKS DANIEL H & GREEN ALYSON E 1844 SW NAPA VALLEY DR LEES SUMMIT MO 64082	KELLY DONALD A SR & LINDA S 1917 SW SAGE CANYON RD LEES SUMMIT MO 64082	GRIFFIN RILEY INVESTMENTS LLC 21 SE 29TH TER LEES SUMMIT MO 64082
LAPP CASSIE & CHRISTOPHER 1809 SW KENDALL DR LEES SUMMIT MO 64082	MCMILLIN PAULA 1809 SW PRYOR RD LEES SUMMIT MO 64082	KINCANON KEVIN DALE & MEGAN LYNN 3904 SW STONEY BROOK DR LEES SUMMIT MO 64082
MUSALLET REAL ESTATE CO 4621 SW GULL POINT DR LEES SUMMIT MO 64082	NAPA VALLEY INVEST 9714 SE KEYSTONE DR LEES SUMMIT MO 64086	MOORE JOSEPH MURRAY & CORA LUICKMAN 1817 SW KENDALL DR LEES SUMMIT MO 64082
NAPA VALLEY PROPERTY ASSOC INC PO BOX 375 GREENWOOD MO 64034	OSAGE HOMES ASSOCIATION INC 120 SE 30TH ST LEES SUMMIT MO 64082	NAPA VALLEY INVESTMENTS LLC PO BOX 375 GREENWOOD MO 64034
ROWE TYLER J 1836 SW NAPA VALLEY LEES SUMMIT MO 64082	SMITH RYAN & WENDY 1832 SW NAPA VALLEY DR LEES SUMMIT MO 64082	RAYMOND WILLIAM E 825 NW DONOVAN RD APT 6301 LEES SUMMIT MO 64086
TATE MICHAEL 1912 SW M 150 HWY LEES SUMMIT MO 64082	THOMPSON GARY L & DEBORAH L 1313 SW PACIFIC DR LEES SUMMIT MO 64081	STRICKLAND CYNTHIA S 1916 SW SAGE CANYON RD LEES SUMMIT MO 64082
		TRAN LUU V & NGUYEN VAN THI THU 3900 SW BENZINGER DR LEES SUMMIT MO 64082

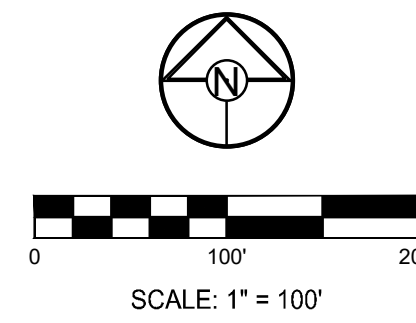

DESCRIPTION: PMIX

A Part of the North one half of the Northwest One-Quarter of Section 36, Township 47, Range 32, in the City of Lee's Summit, Jackson County, Missouri, being described as follows:
Commencing at the Northwest corner of the Northwest One-Quarter of said Section 36; thence along the West line of said Northwest One-Quarter South 02 degrees 08 minutes 23 seconds West a distance of 155.40 feet to the Point of Beginning; thence South 87 degrees 51 minutes 37 seconds East a distance of 40.00 feet to a point on the South right of way line of Missouri Highway 150 as now established; thence along said South right of way line the following five courses, North 56 degrees 16 minutes 20 seconds East a distance of 111.34 feet; thence North 88 degrees 17 minutes 11 seconds East a distance of 150.33 feet; thence South 85 degrees 59 minutes 25 seconds East a distance of 150.08 feet; thence South 87 degrees 53 minutes 58 seconds East a distance of 250.00 feet; thence South 77 degrees 35 minutes 41 seconds East a distance of 47.92 feet; thence South 02 degrees 08 minutes 23 seconds West a distance of 646.36 feet; thence North 87 degrees 49 minutes 04 seconds West a distance of 47.19 feet to a point of curvature; thence Northwesterly on a curve to the right being tangent to the previous course, having a radius of 500.00 feet, a central angle of 07 degrees 16 minutes 47 seconds and an arc length of 63.53 feet; thence North 80 degrees 32 minutes 17 seconds West a distance of 396.25 feet to a point of curvature; thence Westerly on a curve to the left being tangent to the previous course, having a radius of 500.00 feet, a central angle of 07 degrees 16 minutes 47 seconds and an arc length of 66.73 feet; thence North 88 degrees 11 minutes 07 seconds East a distance of 157.26 feet to a point on the said West line of the Northwest One-Quarter; thence along said West line North 02 degrees 08 minutes 23 seconds East a distance of 526.50 feet to the Point of Beginning and containing 10.23 acres more or less

DESCRIPTION: RP-4

A Part of the North one half of the Northwest One-Quarter of Section 36, Township 47, Range 32, in the City of Lee's Summit, Jackson County, Missouri, being described as follows:
Commencing at the Northwest corner of the Northwest One-Quarter of said Section 36; thence along the West line of said Northwest One-Quarter South 02 degrees 08 minutes 23 seconds West a distance of 681.90 feet to the Point of Beginning; thence South 88 degrees 11 minutes 07 seconds East a distance of 157.26 feet to a point of curvature; thence Southeasterly on a curve to the right being tangent to the previous course, having a radius of 500.00 feet, a central angle of 07 degrees 38 minutes 50 seconds and an arc length of 66.73 feet; thence South 80 degrees 32 minutes 17 seconds East a distance of 396.25 feet to a point of curvature; thence Easterly on a curve to the left being tangent to the previous course, having a radius of 500.00 feet, a central angle of 07 degrees 16 minutes 47 seconds and an arc length of 63.53 feet; thence South 87 degrees 49 minutes 04 seconds East a distance of 47.19 feet; thence South 02 degrees 08 minutes 23 seconds West a distance of 577.26 feet to a point on the South line of the said North one half of the Northwest One-Quarter and the North line of NAPA VALLEY-FIRST PLAT, a subdivision in the City of Lee's Summit; thence along the said North line, North 87 degrees 53 minutes 59 seconds West a distance of 727.37 feet to the Southwest corner of the said North one half of the Northwest One-Quarter of Section 36; thence along the said West line of said Northwest One-Quarter, North 02 degrees 08 minutes 23 seconds East a distance of 635.55 feet to the Point of Beginning and containing 10.20 acres more or less.

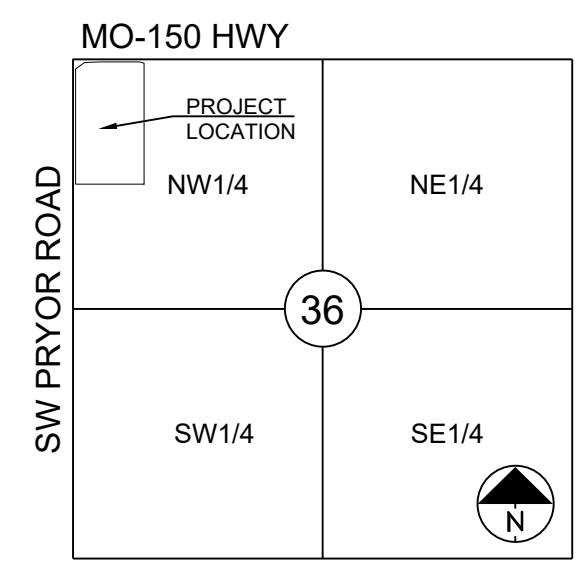

SECTION 36-47-32
LOCATION MAP
SCALE 1" = 2000'

PRYOR MIXED-USE
PRELIMINARY DEVELOPMENT/REZONING
PLAN
MO-150 & PRYOR ROAD LEE'S SUMMIT, MO

REVISION DATE	DESCRIPTION
1	ISSUED FOR PERMIT
2	REVISED PER CITY COMMENTS
3	REVISED PER CITY COMMENTS
4	REVISED PER CITY COMMENTS
5	REVISED PER CITY COMMENTS
6	REVISED PER CITY COMMENTS
7	REVISED PER CITY COMMENTS
8	REVISED PER CITY COMMENTS
9	REVISED PER CITY COMMENTS
10	REVISED PER CITY COMMENTS
11	REVISED PER CITY COMMENTS
12	REVISED PER CITY COMMENTS
13	REVISED PER CITY COMMENTS
14	REVISED PER CITY COMMENTS
15	REVISED PER CITY COMMENTS
16	REVISED PER CITY COMMENTS
17	REVISED PER CITY COMMENTS
18	REVISED PER CITY COMMENTS
19	REVISED PER CITY COMMENTS
20	REVISED PER CITY COMMENTS
21	REVISED PER CITY COMMENTS
22	REVISED PER CITY COMMENTS
23	REVISED PER CITY COMMENTS
24	REVISED PER CITY COMMENTS
25	REVISED PER CITY COMMENTS
26	REVISED PER CITY COMMENTS
27	REVISED PER CITY COMMENTS
28	REVISED PER CITY COMMENTS
29	REVISED PER CITY COMMENTS
30	REVISED PER CITY COMMENTS
31	REVISED PER CITY COMMENTS
32	REVISED PER CITY COMMENTS
33	REVISED PER CITY COMMENTS
34	REVISED PER CITY COMMENTS
35	REVISED PER CITY COMMENTS
36	REVISED PER CITY COMMENTS
37	REVISED PER CITY COMMENTS
38	REVISED PER CITY COMMENTS
39	REVISED PER CITY COMMENTS
40	REVISED PER CITY COMMENTS
41	REVISED PER CITY COMMENTS
42	REVISED PER CITY COMMENTS
43	REVISED PER CITY COMMENTS
44	REVISED PER CITY COMMENTS
45	REVISED PER CITY COMMENTS
46	REVISED PER CITY COMMENTS
47	REVISED PER CITY COMMENTS
48	REVISED PER CITY COMMENTS
49	REVISED PER CITY COMMENTS
50	REVISED PER CITY COMMENTS
51	REVISED PER CITY COMMENTS
52	REVISED PER CITY COMMENTS
53	REVISED PER CITY COMMENTS
54	REVISED PER CITY COMMENTS
55	REVISED PER CITY COMMENTS
56	REVISED PER CITY COMMENTS
57	REVISED PER CITY COMMENTS
58	REVISED PER CITY COMMENTS
59	REVISED PER CITY COMMENTS
60	REVISED PER CITY COMMENTS
61	REVISED PER CITY COMMENTS
62	REVISED PER CITY COMMENTS
63	REVISED PER CITY COMMENTS
64	REVISED PER CITY COMMENTS
65	REVISED PER CITY COMMENTS
66	REVISED PER CITY COMMENTS
67	REVISED PER CITY COMMENTS
68	REVISED PER CITY COMMENTS
69	REVISED PER CITY COMMENTS
70	REVISED PER CITY COMMENTS
71	REVISED PER CITY COMMENTS
72	REVISED PER CITY COMMENTS
73	REVISED PER CITY COMMENTS
74	REVISED PER CITY COMMENTS
75	REVISED PER CITY COMMENTS
76	REVISED PER CITY COMMENTS
77	REVISED PER CITY COMMENTS
78	REVISED PER CITY COMMENTS
79	REVISED PER CITY COMMENTS
80	REVISED PER CITY COMMENTS
81	REVISED PER CITY COMMENTS
82	REVISED PER CITY COMMENTS
83	REVISED PER CITY COMMENTS
84	REVISED PER CITY COMMENTS
85	REVISED PER CITY COMMENTS
86	REVISED PER CITY COMMENTS
87	REVISED PER CITY COMMENTS
88	REVISED PER CITY COMMENTS
89	REVISED PER CITY COMMENTS
90	REVISED PER CITY COMMENTS
91	REVISED PER CITY COMMENTS
92	REVISED PER CITY COMMENTS
93	REVISED PER CITY COMMENTS
94	REVISED PER CITY COMMENTS
95	REVISED PER CITY COMMENTS
96	REVISED PER CITY COMMENTS
97	REVISED PER CITY COMMENTS
98	REVISED PER CITY COMMENTS
99	REVISED PER CITY COMMENTS
100	REVISED PER CITY COMMENTS

ZONING EXHIBIT

SHEET

Z1.0