

RECEIVED
 FEB 01 2018
 Development Services

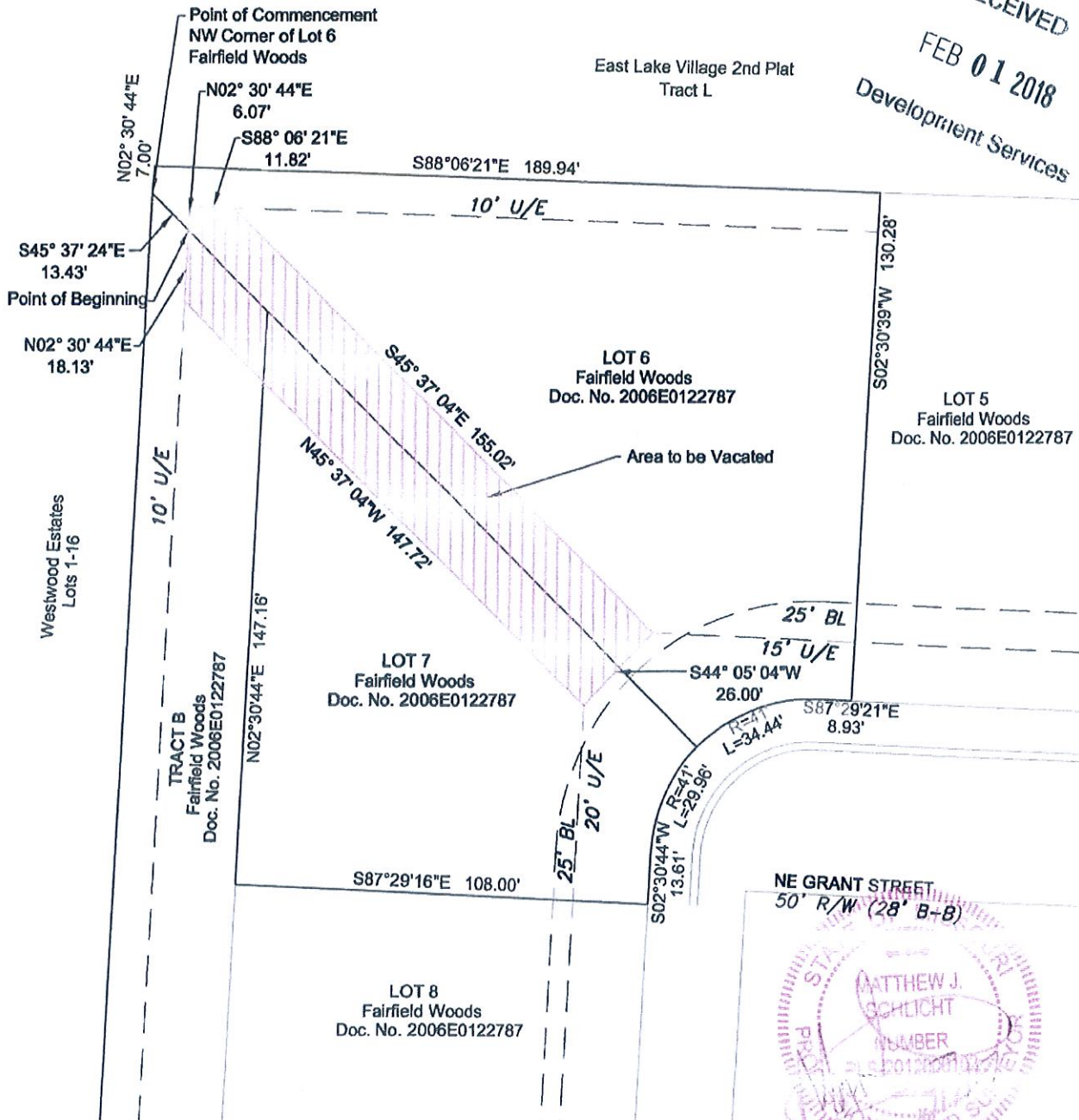

Easement Description

A tract of land being located in Lots 6, 7 & Tract B, Fairfield Woods, Lots 1-37 and Tracts A & B, a subdivision as recorded in the Office of the Recorder, Jackson County, Missouri, being more particularly described as follows:



Commencing at the Northwest corner of said Lot 6, thence South 45° 37' 24" East, along the Southwesterly line of said Lot 6, a distance of 13.43 feet, said point being the Point of Beginning; thence North 02° 30' 44" East, a distance of 6.07 feet; thence South 88° 06' 21" East, a distance of 11.82 feet, thence South 45° 37' 04" East, a distance of 155.02 feet, thence South 44° 05' 04" West, a distance of 26.00 feet, thence North 45° 37' 04" West, a distance of 147.72 feet, thence North 02° 30' 44" East, a distance of 18.13 feet, returning to the Point of Beginning.

Easement Exhibit

**Fire Access
 Vacation**

SHEET 1 OF 1

DATE: 10/18/2017
 PROJECT NUMBER: 13-555
 REV. TO DWG.: N/A
 SCALE: 1"=40'

Easement Vacation Exhibit

Fairfield Woods

Lots 6, 7 & Tract B, Fairfield Woods, Lots 1-37 and Tract A and B
 Lee's Summit, Jackson County, Missouri

ENGINEERING
 ENGINEERING & SURVEYING
SOLUTIONS

50 SE 30TH STREET
 LEE'S SUMMIT, MO 64082
 P:(816) 623-9888 F:(816) 623-9849

RECEIVED

FEB 01 2018