

CONSTRUCTION STAKE PLOT PLAN

ORDERED BY: KING BUILDING
 DESCRIPTION: LOT 14 NORTH SHORE AT RAINTREE LAKE, LOTS 1-50 & TRACTS A-F
 LEE'S SUMMIT, CASS COUNTY, MISSOURI

RECEIVED

OCT 23 2017
 City of Lee's Summit
 Development Center



1" = 30'
 DATE: 09/12/16
 DIRECTION OF DRAINAGE →

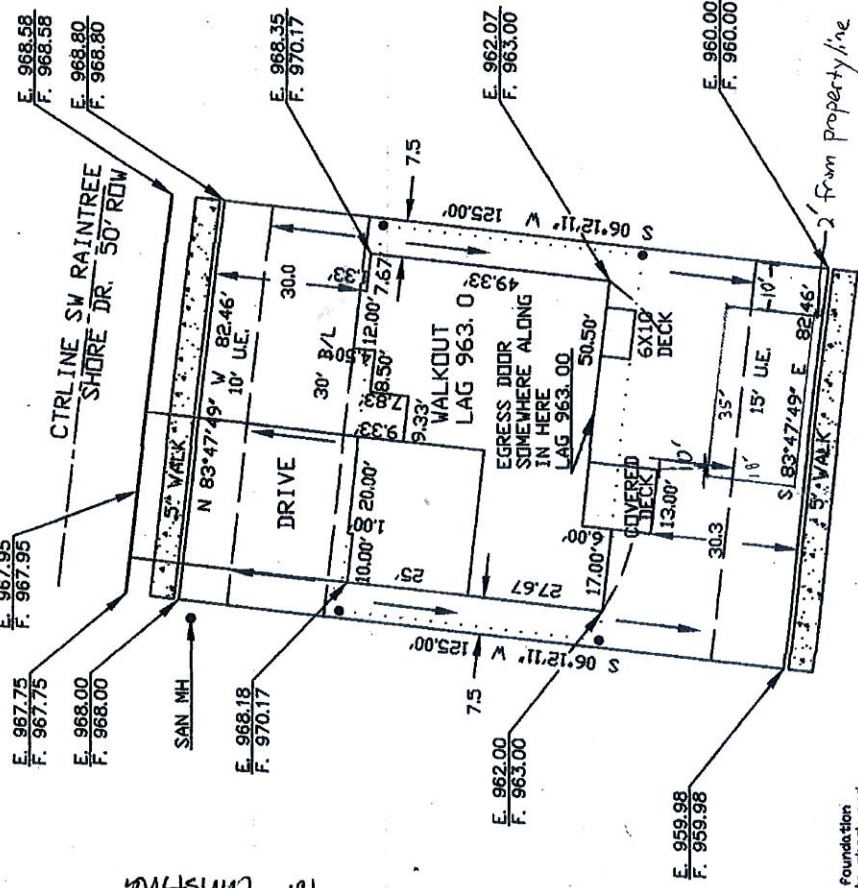

APPROVED: *[Signature]*
 PRINT NAME: Jennifer Thompson
 DATE: 11/2/16
 for Christine

- 4548 SW RAINTREE SHORE
- MBFE = 961.0
- MBOE = 963.0
- BFE = 963.0
- TOF = 971.67
- GAR = 970.17

**HENLEY
 SURVEY CO.**

PHONE: (816) 716-3254

This plot plan was prepared for use before and during foundation construction only. House staked as shown on plot plan. Contractor to check and verify house dimensions and elevations at job site. We are not responsible for unknown or platting easements of any kind unless we are furnished the description of said easements before the field work is performed. NOTE: Cuts shown hereon for excavation are a guide only. Final decision as to cuts and foundation height are to be made by builder on job site.

Revisions

2016.11.1