

RECEIVED

MAR - 8 2016

Final Plat

North Park Village 1st Plat
Lots 1-52 and Tracts A-E

Section 33, Township 48 North, Range 31 West
Lee's Summit, Jackson County, Missouri

Planning & Codes Admin

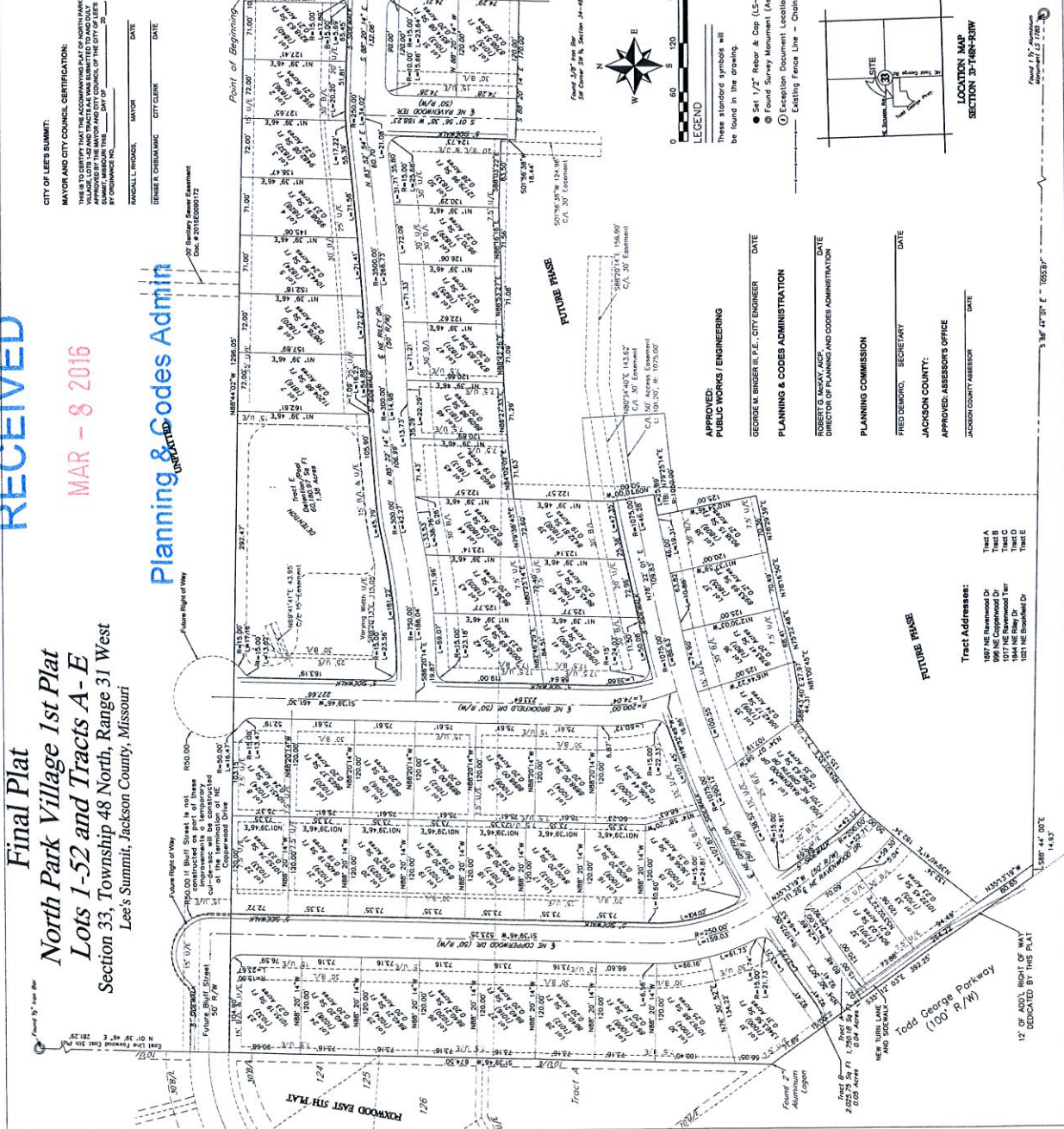

CITY OF LEE'S SUMMIT
MAYOR AND CITY COUNCIL CERTIFICATION:
THIS IS TO CERTIFY THAT THE ACCOMPANYING PLAT OF SUBDIVISION...
APPROVED BY THE MAYOR AND CITY COUNCIL OF THE CITY OF LEE'S SUMMIT, MISSOURI, ON THIS 7th DAY OF FEBRUARY, 2016.
BY ORDINANCE NO. _____

MAYOR: DANIEL L. MOORE
CITY CLERK: DENISE B. CHERMANSKI
DATE: _____

APPROVED: ROBERT G. MACKAY, ACP
DIRECTOR OF PLANNING AND CODES ADMINISTRATION
DATE: _____

APPROVED: FRED BERGSON, SECRETARY
PLANNING COMMISSION
DATE: _____

APPROVED: JACKSON COUNTY
APPROVED: ASSESSOR'S OFFICE
DATE: _____

APPROVED: JACKSON COUNTY ASSESSOR
DATE: _____

Tract Addresses:
Tract A
1697 NE Rosewood Dr
1698 NE Rosewood Dr
1699 NE Rosewood Dr
1700 NE Rosewood Dr
1701 NE Rosewood Dr
1702 NE Rosewood Dr
1703 NE Rosewood Dr
1704 NE Rosewood Dr
1705 NE Rosewood Dr
1706 NE Rosewood Dr
1707 NE Rosewood Dr
1708 NE Rosewood Dr
1709 NE Rosewood Dr
1710 NE Rosewood Dr
1711 NE Rosewood Dr
1712 NE Rosewood Dr
1713 NE Rosewood Dr
1714 NE Rosewood Dr
1715 NE Rosewood Dr
1716 NE Rosewood Dr
1717 NE Rosewood Dr
1718 NE Rosewood Dr
1719 NE Rosewood Dr
1720 NE Rosewood Dr
1721 NE Rosewood Dr
1722 NE Rosewood Dr
1723 NE Rosewood Dr
1724 NE Rosewood Dr
1725 NE Rosewood Dr
1726 NE Rosewood Dr
1727 NE Rosewood Dr
1728 NE Rosewood Dr
1729 NE Rosewood Dr
1730 NE Rosewood Dr
1731 NE Rosewood Dr
1732 NE Rosewood Dr
1733 NE Rosewood Dr
1734 NE Rosewood Dr
1735 NE Rosewood Dr
1736 NE Rosewood Dr
1737 NE Rosewood Dr
1738 NE Rosewood Dr
1739 NE Rosewood Dr
1740 NE Rosewood Dr
1741 NE Rosewood Dr
1742 NE Rosewood Dr
1743 NE Rosewood Dr
1744 NE Rosewood Dr
1745 NE Rosewood Dr
1746 NE Rosewood Dr
1747 NE Rosewood Dr
1748 NE Rosewood Dr
1749 NE Rosewood Dr
1750 NE Rosewood Dr
1751 NE Rosewood Dr
1752 NE Rosewood Dr
1753 NE Rosewood Dr
1754 NE Rosewood Dr
1755 NE Rosewood Dr
1756 NE Rosewood Dr
1757 NE Rosewood Dr
1758 NE Rosewood Dr
1759 NE Rosewood Dr
1760 NE Rosewood Dr
1761 NE Rosewood Dr
1762 NE Rosewood Dr
1763 NE Rosewood Dr
1764 NE Rosewood Dr
1765 NE Rosewood Dr
1766 NE Rosewood Dr
1767 NE Rosewood Dr
1768 NE Rosewood Dr
1769 NE Rosewood Dr
1770 NE Rosewood Dr
1771 NE Rosewood Dr
1772 NE Rosewood Dr
1773 NE Rosewood Dr
1774 NE Rosewood Dr
1775 NE Rosewood Dr
1776 NE Rosewood Dr
1777 NE Rosewood Dr
1778 NE Rosewood Dr
1779 NE Rosewood Dr
1780 NE Rosewood Dr
1781 NE Rosewood Dr
1782 NE Rosewood Dr
1783 NE Rosewood Dr
1784 NE Rosewood Dr
1785 NE Rosewood Dr
1786 NE Rosewood Dr
1787 NE Rosewood Dr
1788 NE Rosewood Dr
1789 NE Rosewood Dr
1790 NE Rosewood Dr
1791 NE Rosewood Dr
1792 NE Rosewood Dr
1793 NE Rosewood Dr
1794 NE Rosewood Dr
1795 NE Rosewood Dr
1796 NE Rosewood Dr
1797 NE Rosewood Dr
1798 NE Rosewood Dr
1799 NE Rosewood Dr
1800 NE Rosewood Dr

Table with 2 columns: DATE, REVISIONS. Rows 1-16 detailing revisions to the plat.

DEDICATION:
THE UNDERSIGNED OWNERS OF THE TRACT OF LAND DESCRIBED HEREIN HAVE CAUSED THE SAME TO BE DEDICATED TO THE PUBLIC USE OF THE CITY OF LEE'S SUMMIT, MISSOURI, AND THE SAME SHALL HEREAFTER BE KNOWN AS NORTH PARK VILLAGE LOTS 1-52 & TRACTS A-E.

DEEDS:
THE UNDERSIGNED OWNERS OF THE TRACT OF LAND DESCRIBED HEREIN HAVE CAUSED THE SAME TO BE DEDICATED TO THE PUBLIC USE OF THE CITY OF LEE'S SUMMIT, MISSOURI, AND THE SAME SHALL HEREAFTER BE KNOWN AS NORTH PARK VILLAGE LOTS 1-52 & TRACTS A-E.

MASTER DRAINAGE PLAN:
THE MASTER DRAINAGE PLAN FOR THE TRACT OF LAND DESCRIBED HEREIN IS SHOWN ON THE LOTS AND TRACTS SHOWN ON THE MASTER DRAINAGE PLAN UNLESS SPECIFIC APPLICATION IS MADE AND APPROVED BY THE CITY ENGINEER.

LIMIT OF NO ACCESS (L.N.A.):
THE LIMIT OF NO ACCESS (L.N.A.) FOR THE TRACT OF LAND DESCRIBED HEREIN IS SHOWN ON THE LOTS AND TRACTS SHOWN ON THE MASTER DRAINAGE PLAN UNLESS SPECIFIC APPLICATION IS MADE AND APPROVED BY THE CITY ENGINEER.

STREETS:
THE STREETS AND ALLEYS SHOWN ON THIS PLAT AND NOT HERETOFORE DEDICATED TO PUBLIC USE ARE HEREBY DEDICATED.

IN WITNESS WHEREOF:
I, THE UNDERSIGNED, HAVE CAUSED THESE PRESENTS TO BE DEDICATED TO THE PUBLIC USE OF THE CITY OF LEE'S SUMMIT, MISSOURI, ON THIS 7th DAY OF FEBRUARY, 2016.

NOTARY CERTIFICATION:
I, _____, Notary Public in and for the State of Missouri, do hereby certify that the foregoing is a true and correct copy of the original as the same appears in my records.

APPROVED:
PUBLIC WORKS / ENGINEERING
GEORGE W. BINGER II, P.E., CITY ENGINEER
DATE: _____

PLANNING & CODES ADMINISTRATION
ROBERT G. MACKAY, ACP
DIRECTOR OF PLANNING AND CODES ADMINISTRATION
DATE: _____

PLANNING COMMISSION
FRED BERGSON, SECRETARY
DATE: _____

JACKSON COUNTY
APPROVED: ASSESSOR'S OFFICE
DATE: _____

JACKSON COUNTY ASSESSOR
DATE: _____

RECEIVED
PLANNING & CODES ADMINISTRATION
FEBRUARY 11 2016

RECEIVED
PLANNING & CODES ADMINISTRATION
FEBRUARY 11 2016

RECEIVED
PLANNING & CODES ADMINISTRATION
FEBRUARY 11 2016

RECEIVED
PLANNING & CODES ADMINISTRATION
FEBRUARY 11 2016

RECEIVED
PLANNING & CODES ADMINISTRATION
FEBRUARY 11 2016

RECEIVED
PLANNING & CODES ADMINISTRATION
FEBRUARY 11 2016

RECEIVED
PLANNING & CODES ADMINISTRATION
FEBRUARY 11 2016

RECEIVED
PLANNING & CODES ADMINISTRATION
FEBRUARY 11 2016

RECEIVED
PLANNING & CODES ADMINISTRATION
FEBRUARY 11 2016

RECEIVED
PLANNING & CODES ADMINISTRATION
FEBRUARY 11 2016

RECEIVED
PLANNING & CODES ADMINISTRATION
FEBRUARY 11 2016

RECEIVED
PLANNING & CODES ADMINISTRATION
FEBRUARY 11 2016

RECEIVED
PLANNING & CODES ADMINISTRATION
FEBRUARY 11 2016

RECEIVED
PLANNING & CODES ADMINISTRATION
FEBRUARY 11 2016

RECEIVED
PLANNING & CODES ADMINISTRATION
FEBRUARY 11 2016

RECEIVED
PLANNING & CODES ADMINISTRATION
FEBRUARY 11 2016

RECEIVED
PLANNING & CODES ADMINISTRATION
FEBRUARY 11 2016

RECEIVED
PLANNING & CODES ADMINISTRATION
FEBRUARY 11 2016

RECEIVED
PLANNING & CODES ADMINISTRATION
FEBRUARY 11 2016

RECEIVED
PLANNING & CODES ADMINISTRATION
FEBRUARY 11 2016

RECEIVED
PLANNING & CODES ADMINISTRATION
FEBRUARY 11 2016

RECEIVED
PLANNING & CODES ADMINISTRATION
FEBRUARY 11 2016

RECEIVED
PLANNING & CODES ADMINISTRATION
FEBRUARY 11 2016

RECEIVED
PLANNING & CODES ADMINISTRATION
FEBRUARY 11 2016

RECEIVED
PLANNING & CODES ADMINISTRATION
FEBRUARY 11 2016

RECEIVED
PLANNING & CODES ADMINISTRATION
FEBRUARY 11 2016

RECEIVED
PLANNING & CODES ADMINISTRATION
FEBRUARY 11 2016

RECEIVED
PLANNING & CODES ADMINISTRATION
FEBRUARY 11 2016

RECEIVED
PLANNING & CODES ADMINISTRATION
FEBRUARY 11 2016

RECEIVED
PLANNING & CODES ADMINISTRATION
FEBRUARY 11 2016

RECEIVED
PLANNING & CODES ADMINISTRATION
FEBRUARY 11 2016

RECEIVED
PLANNING & CODES ADMINISTRATION
FEBRUARY 11 2016

RECEIVED
PLANNING & CODES ADMINISTRATION
FEBRUARY 11 2016

RECEIVED
PLANNING & CODES ADMINISTRATION
FEBRUARY 11 2016

RECEIVED
PLANNING & CODES ADMINISTRATION
FEBRUARY 11 2016

RECEIVED
PLANNING & CODES ADMINISTRATION
FEBRUARY 11 2016

RECEIVED
PLANNING & CODES ADMINISTRATION
FEBRUARY 11 2016

RECEIVED
PLANNING & CODES ADMINISTRATION
FEBRUARY 11 2016

RECEIVED
PLANNING & CODES ADMINISTRATION
FEBRUARY 11 2016

RECEIVED
PLANNING & CODES ADMINISTRATION
FEBRUARY 11 2016

RECEIVED
PLANNING & CODES ADMINISTRATION
FEBRUARY 11 2016

RECEIVED
PLANNING & CODES ADMINISTRATION
FEBRUARY 11 2016

RECEIVED
PLANNING & CODES ADMINISTRATION
FEBRUARY 11 2016