

COLOR LEGEND

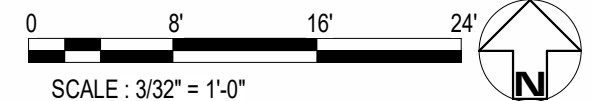
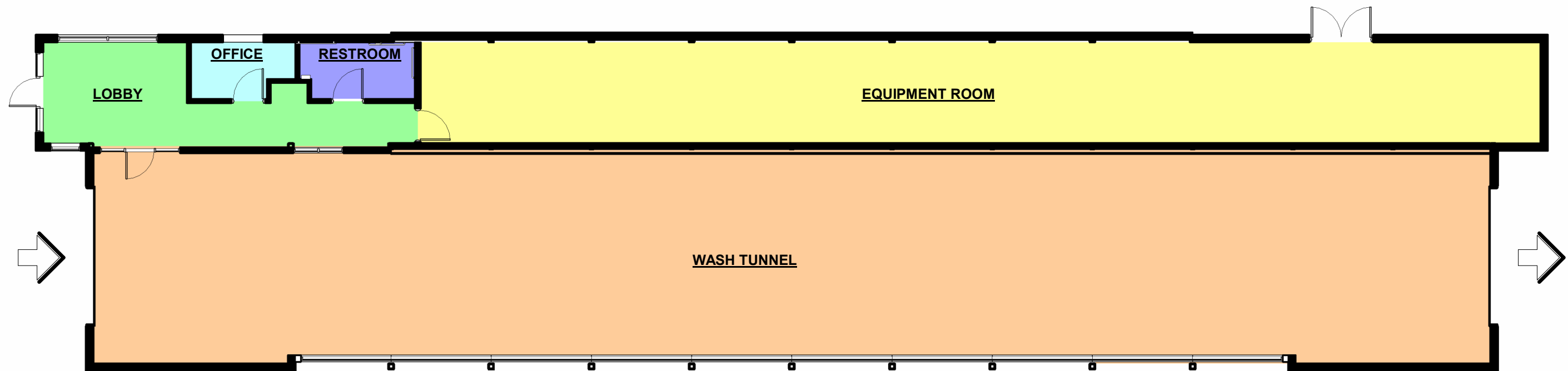
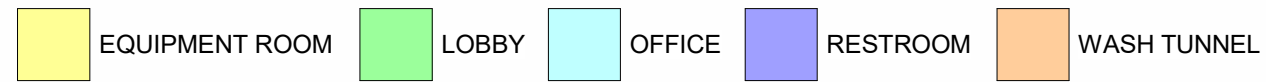

# COWBOY EXPRESS CAR WASH

SW SUMMITCREST DR &  
SW HOLLYWOOD DR  
LEE'S SUMMIT, MO

PROJECT NO.: PDP22.CWB.002  
DATE: 07/11/2023  
DRAWN BY: MMK  
CHECKED BY: JTK



# FLOOR PLAN



**DISCLAIMER**

THIS CONCEPTUAL SITE PLAN IS BASED ON PRELIMINARY INFORMATION PROVIDED BY THE CLIENT. IT IS ONLY AS ACCURATE AS THE INFORMATION PROVIDED. A THOROUGH SEARCH OF ZONING REQUIREMENTS INCLUDING, BUT NOT LIMITED TO SETBACKS, BUFFERS AND OTHER CITY PLANNING REQUIREMENTS IS NOT REFLECTED ON THIS DRAWING. AS SUCH, THE CLIENT IS STRONGLY ENCOURAGED TO CONTACT THE GOVERNING JURISDICTION TO REVIEW ADDITIONAL DEVELOPMENT REQUIREMENTS.

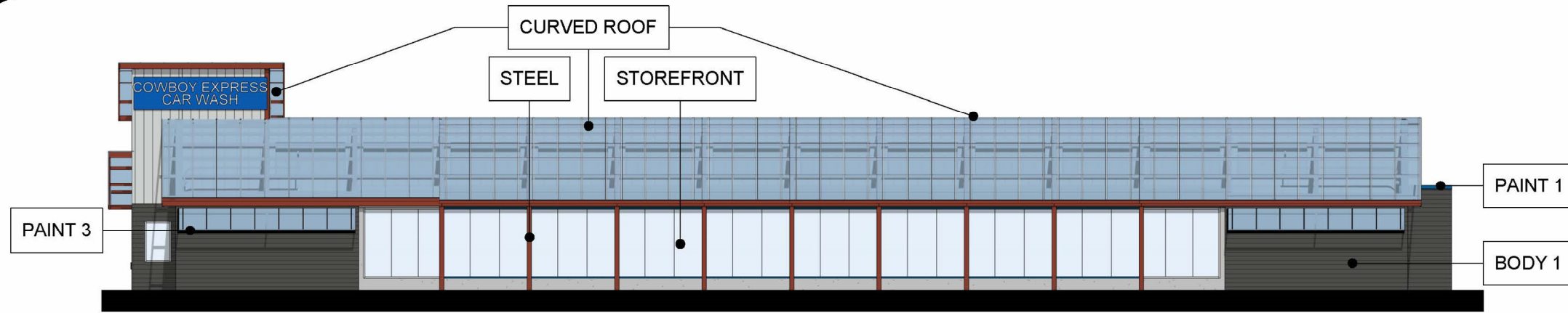

**FRONT ELEVATION**

**CURVED ROOF**

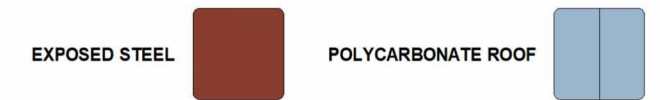

**BODY 1**



**BODY 2**



**LEFT ELEVATION**

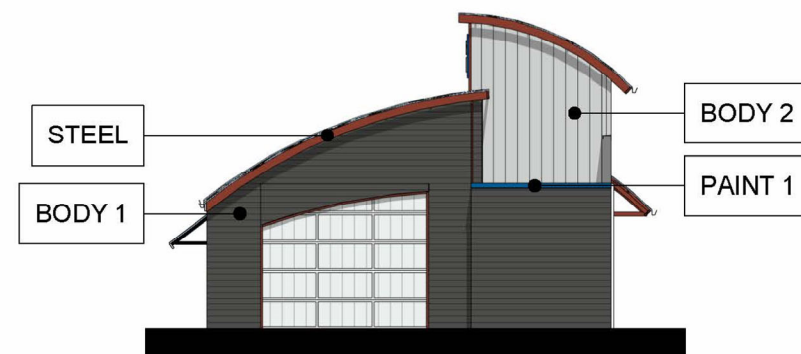

**RIGHT ELEVATION**

**PAINT**



**STOREFRONT**

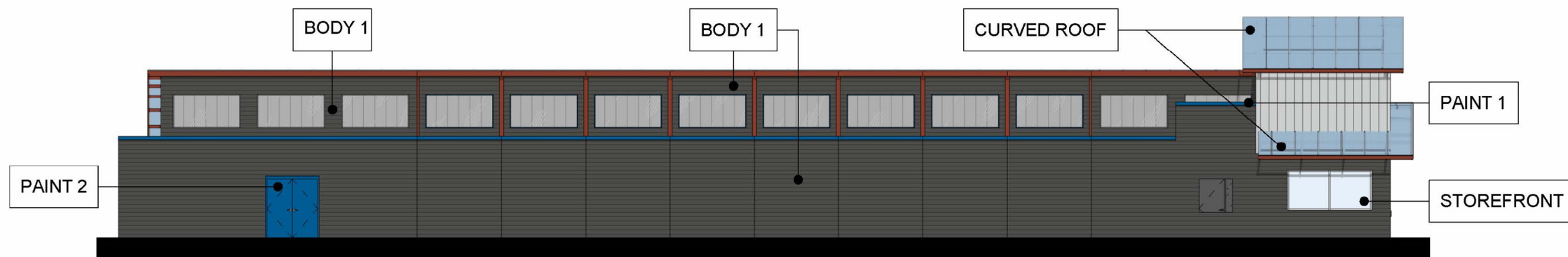
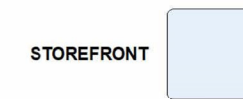

**BACK ELEVATION**



SCALE : 1/16" = 1'-0"

# COWBOY EXPRESS CAR WASH

# BUILDING ELEVATIONS

SW SUMMITCREST DR &  
SW HOLLYWOOD DR  
LEE'S SUMMIT, MO

PROJECT NO.: PDP22.CWB.002  
DATE: 07/25/2023 MMK  
DRAWN BY: JTK  
CHECKED BY: JP REVISED: MM



**DISCLAIMER**

THIS CONCEPTUAL SITE PLAN IS BASED ON PRELIMINARY INFORMATION PROVIDED BY THE CLIENT. IT IS ONLY AS ACCURATE AS THE INFORMATION PROVIDED. A THOROUGH SEARCH OF ZONING REQUIREMENTS INCLUDING, BUT NOT LIMITED TO SETBACKS, BUFFERS AND OTHER CITY PLANNING REQUIREMENTS IS NOT REFLECTED ON THIS DRAWING. AS SUCH, THE CLIENT IS STRONGLY ENCOURAGED TO CONTACT THE GOVERNING JURISDICTION TO REVIEW ADDITIONAL DEVELOPMENT REQUIREMENTS.

**LEE'S SUMMIT – COWBOY CARWASH - FAÇADE PERCENTAGES (Revised 7-25-23):**

FRONT ELEVATION:

5% EXPOSED STEEL  
45% POLYCARBONATE ROOF  
16% STUCCO SURFACE (BODY 1)  
2% METAL PANEL (BODY 2)  
31% STOREFRONT  
1% SIGNAGE

LEFT ELEVATION:

6% EXPOSED STEEL  
37% STUCCO SURFACE (BODY 1)  
27% METAL PANEL (BODY 2)  
30% STOREFRONT

RIGHT ELEVATION:

4% EXPOSED STEEL  
51% STUCCO SURFACE (BODY 1)  
21% METAL PANEL (BODY 2)  
24% STOREFRONT

REAR ELEVATION:

5% EXPOSED STEEL  
6% POLYCARBONATE ROOF  
70% STUCCO SURFACE (BODY 1)  
3% METAL PANEL (BODY 2)  
16% STOREFRONT

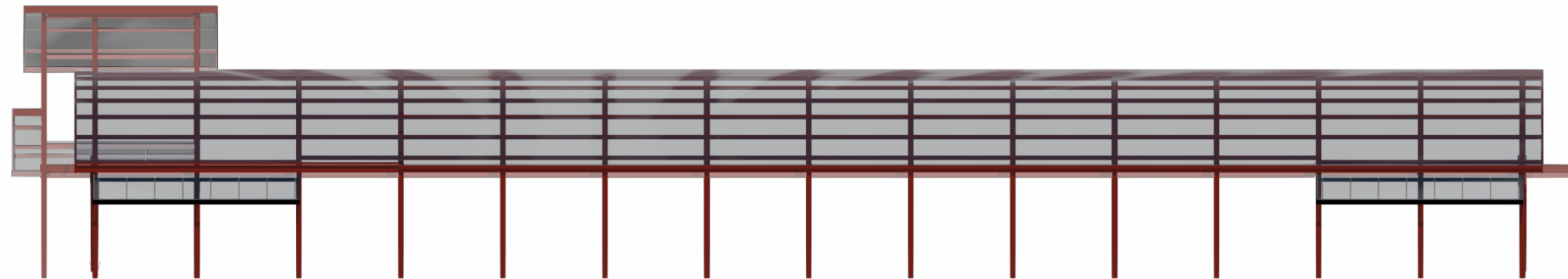

**FRONT ELEVATION**

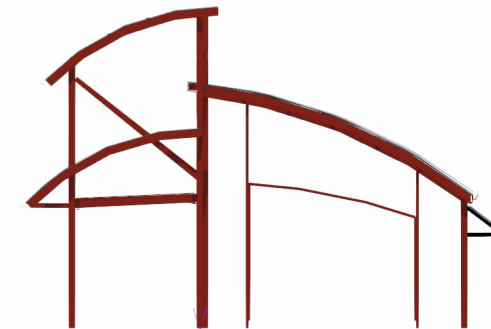

**LEFT ELEVATION**

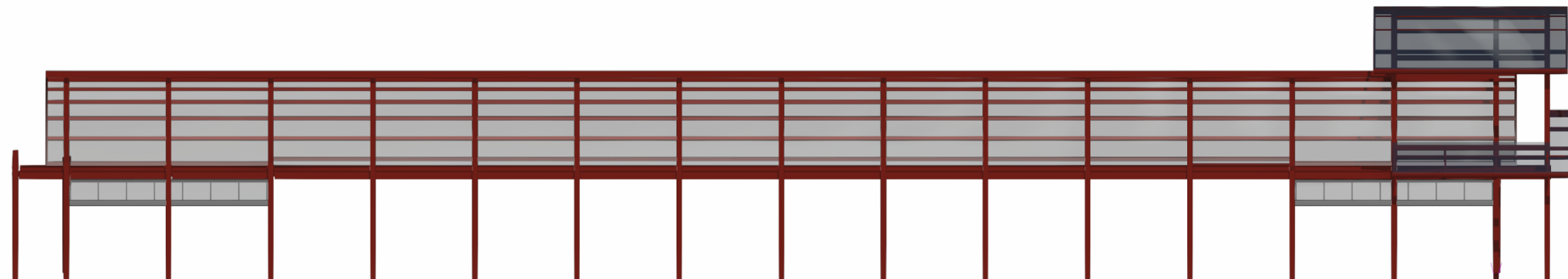

**BACK ELEVATION**

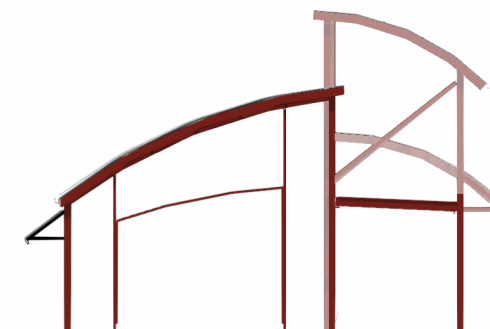

**RIGHT ELEVATION**

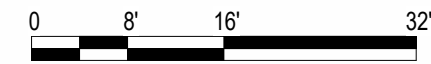

SCALE : 1/16" = 1'-0"

# COWBOY EXPRESS CAR WASH

# STEEL ELEVATIONS

SW SUMMITCREST DR &  
SW HOLLYWOOD DR  
LEE'S SUMMIT, MO

PROJECT NO.: PDP22.CWB.002  
DATE: 07/11/2023  
DRAWN BY: MMK  
CHECKED BY: JTK



**DISCLAIMER**

THIS CONCEPTUAL SITE PLAN IS BASED ON PRELIMINARY INFORMATION PROVIDED BY THE CLIENT. IT IS ONLY AS ACCURATE AS THE INFORMATION PROVIDED. A THOROUGH SEARCH OF ZONING REQUIREMENTS INCLUDING, BUT NOT LIMITED TO SETBACKS, BUFFERS AND OTHER CITY PLANNING REQUIREMENTS IS NOT REFLECTED ON THIS DRAWING. AS SUCH, THE CLIENT IS STRONGLY ENCOURAGED TO CONTACT THE GOVERNING JURISDICTION TO REVIEW ADDITIONAL DEVELOPMENT REQUIREMENTS.

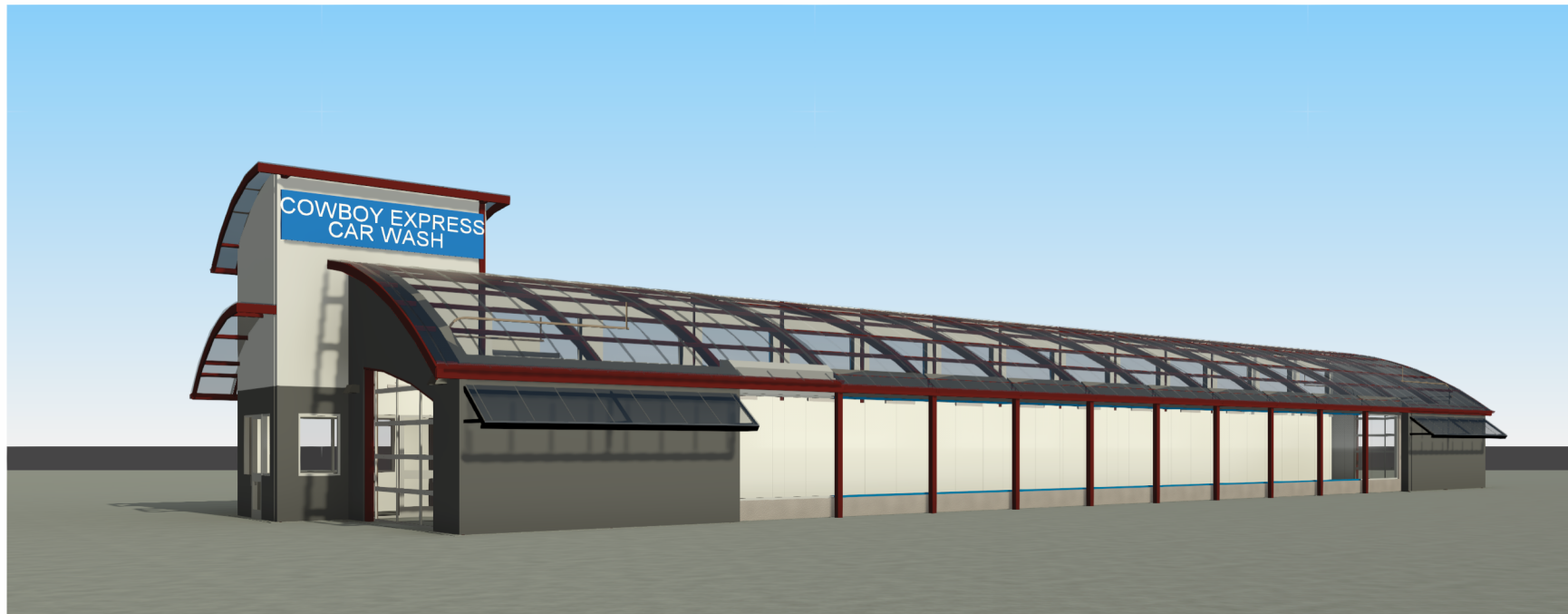
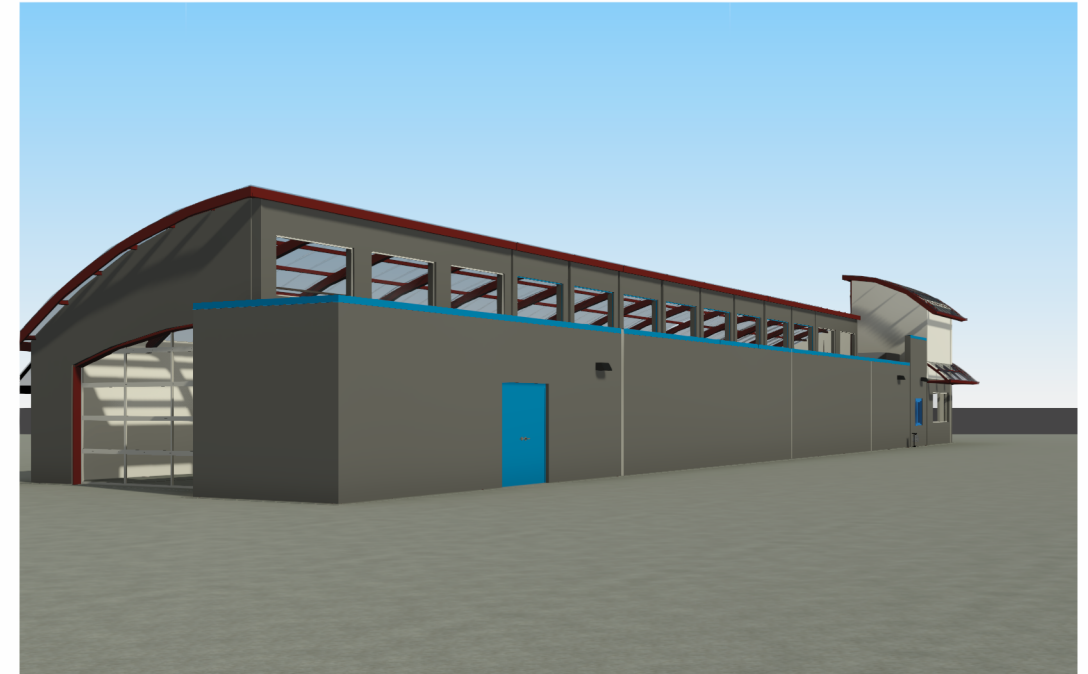
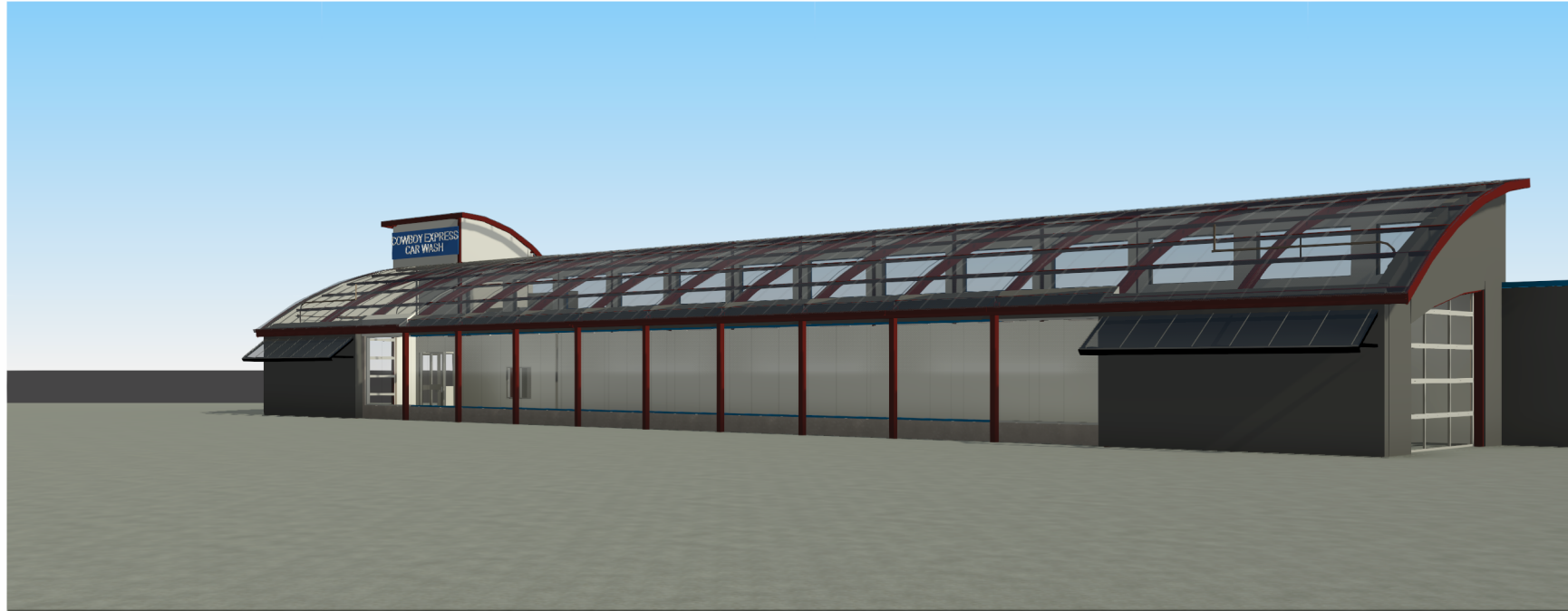

# COWBOY EXPRESS CAR WASH

SW SUMMITCREST DR &  
SW HOLLYWOOD DR  
LEE'S SUMMIT, MO

PROJECT NO.: PDP22.CWB.002  
DATE: 07/07/2023  
DRAWN BY: MMK  
CHECKED BY: JTK



# PERSPECTIVES



### DISCLAIMER

THIS CONCEPTUAL SITE PLAN IS BASED ON PRELIMINARY INFORMATION PROVIDED BY THE CLIENT. IT IS ONLY AS ACCURATE AS THE INFORMATION PROVIDED. A THOROUGH SEARCH OF ZONING REQUIREMENTS INCLUDING, BUT NOT LIMITED TO SETBACKS, BUFFERS AND OTHER CITY PLANNING REQUIREMENTS IS NOT REFLECTED ON THIS DRAWING. AS SUCH, THE CLIENT IS STRONGLY ENCOURAGED TO CONTACT THE GOVERNING JURISDICTION TO REVIEW ADDITIONAL DEVELOPMENT REQUIREMENTS.



**Mesa (DM40)**

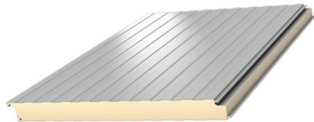

**Mesa (DM44)**

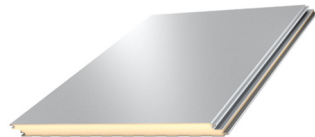

**Flat (FL40)**

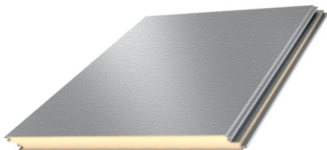

**Heavy Embossed (HE40)**

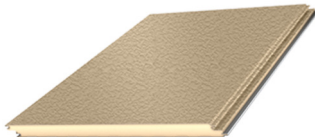

**Adobe Texture® (HE40A)**

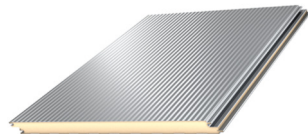

**Striated (ST40)**



**All Weather**  
Insulated Panels

Your vision. Our purpose.