



ms consultants, inc.
engineers, architects, planners
2221 Schrock Road
Columbus, Ohio 43229
p 614.898.7100
f 614.898.7570
www.msconsultants.com

PROTOTYPE: PT20M
NWQ HW 150 AND HOLLYWOOD ST
LEES SUMMIT, MO



NOTICE: THIS ARCHITECTURAL AND ENGINEERING DRAWING IS GIVEN IN CONFIDENCE AND SHALL BE USED ONLY PURSUANT TO THE AGREEMENT WITH THE ARCHITECT. NO OTHER USE, DISSEMINATION, OR REPRODUCTION MAY BE MADE WITHOUT THE WRITTEN CONSENT OF THE ARCHITECT. ALL COMMON LAW RIGHTS OF COPYRIGHT AND OTHERWISE ARE HEREBY SPECIFICALLY RESERVED.

FOR REFERENCE ONLY

REV	DESCRIPTION	DATE

Project No.: 40487-21
Client Project No.:

Drawing Title:
EXTERIOR ELEVATIONS

Date: 02.17.22 Phase: DESIGN REVIEW
Designed: WB
Drawn: BDN
Checked: AMF
Drawing No.: **A2.1**

KEYNOTES

- 163 TPO MEMBRANE ROOFING SYSTEM, RE: A1/A5.3
- 167 PIPE BOLLARDS: IDEAL SHIELD, URBAN BRONZE, PANTONE 2336 XGC, RE: D3/SS.1
- 203 MP-01: PRE-FINISHED CORRUGATED METAL PANEL
- 204 MP-02
- 205 BR-01: BRICK VENEER
- 206 BR-02
- 208 MC-01: PRE-FINISHED METAL COPING
- 209 SS-01: ALUMINUM STOREFRONT SYSTEM
- 210 PRE-FINISHED DRIVE-THRU CANOPY
- 211 ENTRY PORTAL CANOPY, PAINT PT-5
- 213 SERVICE DOOR CANOPY, PAINT PT-5
- 214 SUN SHADE CANOPY, SEE A6.9
- 215 ILLUMINATED SIGNAGE BY OTHERS, G.C. TO PROVIDE PLYWOOD BLOCKING AS NEEDED TO ATTACH SIGNAGE
- 218 PREFINISHED CONDUCTOR HEAD AND DOWNSPOUT, COLOR TO MATCH PAINT PT-5. COORDINATE SIZE WITH REGIONAL RAINFALL DATA, RE: B3/A5.4
- 219 OVERFLOW SCUPPER
- 221 DRIVE-THRU WINDOW
- 229 MP-03: ROOF SCREEN WALL, RE: STRUCTURAL
- 231 MASONRY EXPANSION JOINT
- 232 FIRE DEPARTMENT CONNECTION, RE: FIRE PROTECTION
- 233 EXTERIOR LIGHT FIXTURE, RE: ELECTRICAL
- 234 RTU, RE: MECHANICAL
- 236 RISER ROOM SIGN (PER 2015 IFC CHAPTER 5 - APPROVED SIGNS SHALL BE CONSTRUCTED OF DURABLE MATERIALS, PERMANENTLY INSTALL AND READILY VISIBLE. LETTERS SHALL BE A MINIMUM OF 2" WITH A MINIMUM 3/8" STROKE. THE COLORS OF THE LETTERS SHALL BE CONTRASTING WITH RESPECT TO BACKGROUND.
- 237 BUILDING ADDRESS 6" HIGH WHITE VINYL NUMBERS WITH 1" STROKE, 10' A.F.G.
- 238 GENERAL CONTRACTOR SHALL PROVIDE A KNOX BOX PER JURISDICTION REQUIREMENTS, LOCATION TO BE VERIFIED PRIOR TO CONSTRUCTION.
- 239 EMERGENCY STEP LIGHT, RE: ELECTRICAL
- 240 DASHED LINE INDICATES TOP OF DECK.
- 241 PAINT (PT-5) EXTERIOR DOORS.

EXTERIOR MATERIAL SCHEDULE

- GL-01 VISION GLASS
BASE OF DESIGN: VRACON VUE-130
SHADING COEFFICIENT (SC): 20
EXTERIOR REFLECTANCE: 19%
SOLAR HEAT GAIN COEFFICIENT (SHGC): .18
U-FACTOR: .28
- GL-02 NOT USED
- GL-03 OPAQUE GLASS
BASE OF DESIGN: VRACON V948
- GL-04 SIMULATED ACID ETCHED VRACON V1095
- SS-01 STOREFRONT SYSTEM
BASE OF DESIGN: OLDCASTLE
STYLE: G-300
FINISH: CLEAR ANODIZED
- MP-01 METAL PANEL
MANUFACTURER: BERBRIDGE
STYLE: BR-03 PANEL
0.040 ALUMINUM
COLOR: LEAD-COTE
- MP-02 PREFINISHED METAL FLASHING, 0.060" THICK
COLOR: LEAD-COTE TO MATCH MP-01
- MP-03 METAL PANEL
MANUFACTURER: BERBRIDGE
STYLE: BR-03 PANEL
0.040 ALUMINUM
COLOR: LEAD-COTE
- BR-01 BRICK
MANUFACTURER: ACME
STYLE: UTILITY
SIZE: 4" x 4" x 12"
COLOR: PARK AVENUE
- BR-02 BRICK
MANUFACTURER: ACME
STYLE: UTILITY
SIZE: 4" x 4" x 12"
COLOR: DOBSON
- MD-01 MORTAR
MANUFACTURER: AHI
COLOR: VANILLA-A
- MC-01 METAL COPING
MANUFACTURER: BERBRIDGE
STYLE: SHADOWLINE COPING
REVEAL COPING
COLOR: LEAD-COTE
- PT-5 PAINT
BASE OF DESIGN:
MANUFACTURER: SHERWIN WILLIAMS
STYLE: SW 6277 BRONX GRAY
SHEEN: FLAT
- MS-01 METAL SOFFIT
MANUFACTURER: BERBRIDGE
STYLE: MS-B
FINISH: PRE-FINISHED TO MATCH PT-5

NOTES
1. EXTERIOR SIGNAGE TO BE PERMITTED UNDER A SEPARATE SIGN PERMIT SET.

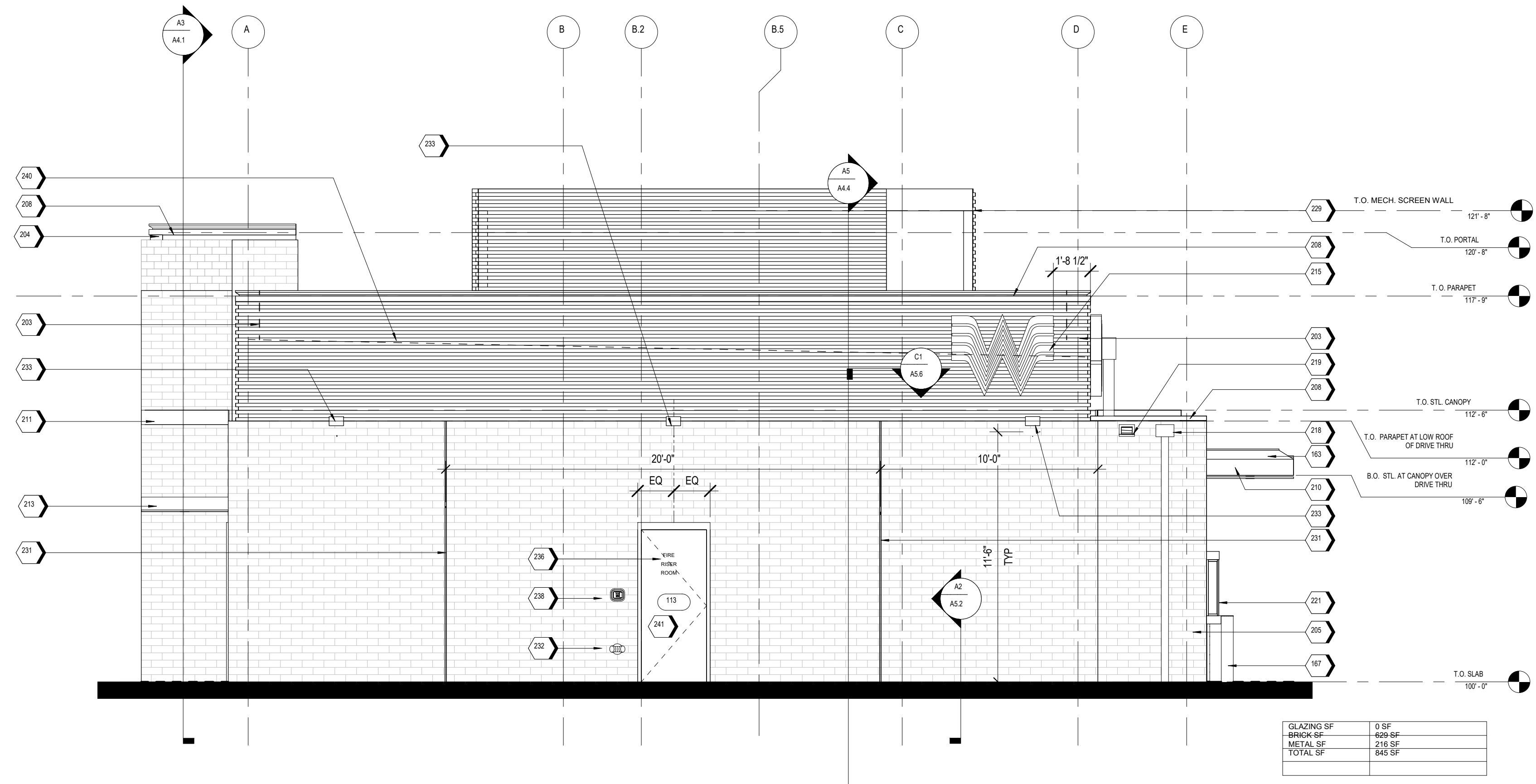

A2 WEST ELEVATION
1/4" = 1'-0"

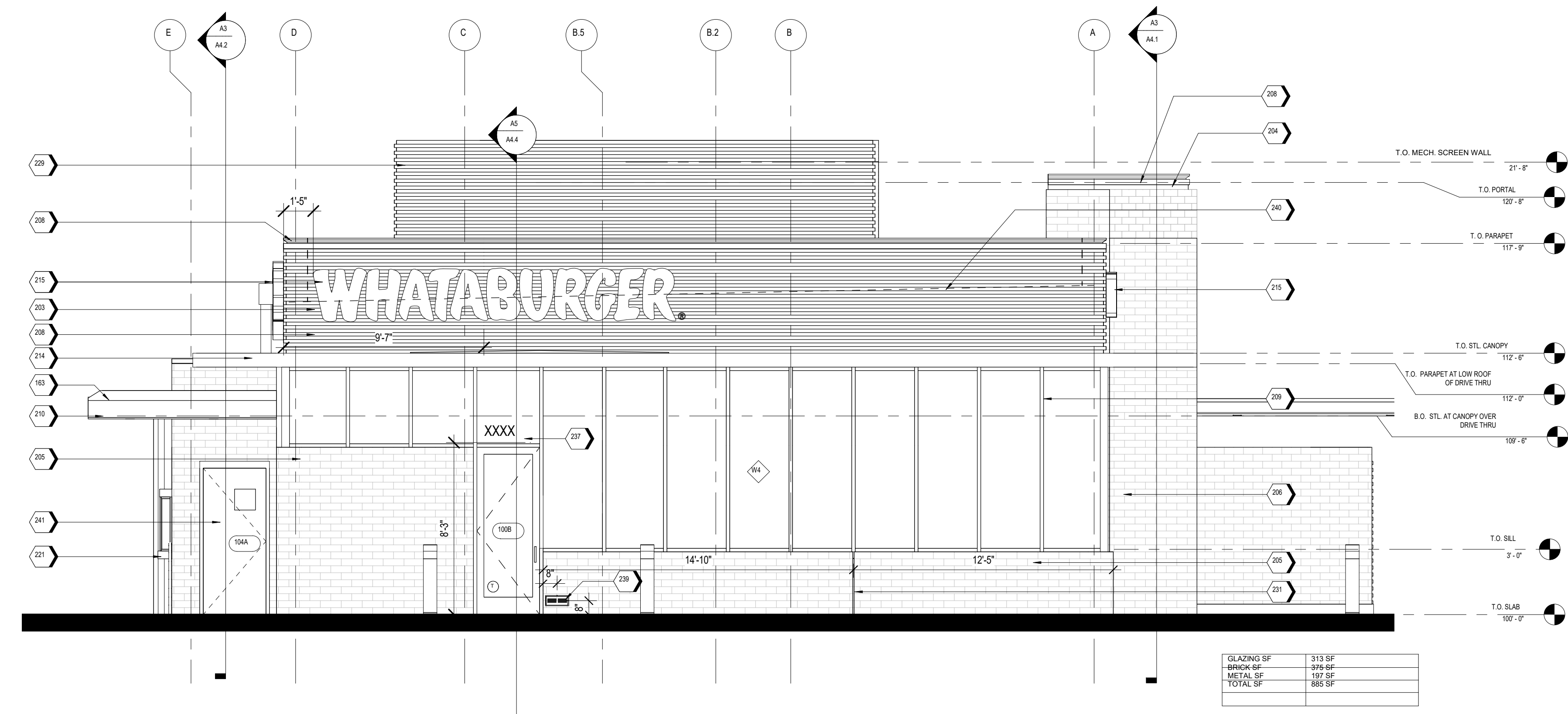

A1 EAST ELEVATION (R.O.W.)
1/4" = 1'-0"

C:\Backup\Revit\PT20M - Lees Summit (Market S) MO_V20_ARCH_DCamean.rvt
3/29/2022 4:17:43 PM



ms consultants, inc.
engineers, architects, planners
2221 Schrock Road
Columbus, Ohio 43229
p 614.898.7100
f 614.898.7570
www.msconsultants.com

PROTOTYPE - PT20M
NWQ HW 150 AND HOLLYWOOD ST
LEES SUMMIT, MO



NOTICE: THIS ARCHITECTURAL AND ENGINEERING DRAWING IS GIVEN IN CONFIDENCE AND SHALL BE USED ONLY PURSUANT TO THE AGREEMENT WITH THE ARCHITECT. NO OTHER USE, DISSEMINATION, OR REPRODUCTION MAY BE MADE WITHOUT PRIOR WRITTEN CONSENT OF THE ARCHITECT. ALL COMMON LAW RIGHTS OF COPYRIGHT AND OTHERWISE ARE HEREBY SPECIFICALLY RESERVED.

FOR REFERENCE ONLY

REV	DESCRIPTION	DATE

Project No.: 40487-21

Client Project No.:

Drawing Title:

EXTERIOR ELEVATIONS

Date: 02.17.22 Phase: DESIGN REVIEW

Designed: WB

Drawn: BDN

Checked: AMF

Drawing No.: **A2.2**

KEYNOTES

170	GUARDRAIL RE B4/A0.1
203	MP-01: PRE-FINISHED CORRUGATED METAL PANEL
204	MP-02
205	BR-01: BRICK VENEER
208	MC-01: PRE-FINISHED METAL COPING
209	SS-01: ALUMINUM STOREFRONT SYSTEM
212	DRIVE-THRU DOOR CANOPY, PAINT PT-5
213	SERVICE DOOR CANOPY, PAINT PT-5
214	SUN SHADE CANOPY, SEE A6.9
215	ILLUMINATED SIGNAGE BY OTHERS, G.C. TO PROVIDE PLYWOOD BLOCKING AS NEEDED TO ATTACH SIGNAGE

KEYNOTES

218	PRE-FINISHED CONDUCTOR HEAD AND DOWNSPOUT, COLOR TO MATCH PAINT PT-5. COORDINATE SIZE WITH REGIONAL RAINFALL DATA. RE B3/A5.4
219	OVERFLOW SCUPPER
221	DRIVE-THRU WINDOW
225	STAINLESS STEEL GREASE SHIELD W/ 2 1/2" HOLE THROUGH WALL FOR GREASE TANK
229	MP-03: ROOF SCREEN WALL, RE: STRUCTURAL
231	MASONRY EXPANSION JOINT
232	FIRE DEPARTMENT CONNECTION, RE: FIRE PROTECTION
233	EXTERIOR LIGHT FIXTURE, RE: ELECTRICAL
238	GENERAL CONTRACTOR SHALL PROVIDE A KNOX BOX PER JURISDICTIONAL REQUIREMENTS. LOCATION TO BE VERIFIED PRIOR TO CONSTRUCTION.
240	DASHED LINE INDICATES TOP OF DECK
241	PAINT (PT-5) EXTERIOR DOORS.

EXTERIOR MATERIAL SCHEDULE

GL-01	VISION GLASS BASIS OF DESIGN: VIRAICON VUE1-30 SHADING COEFFICIENT (SC): 28 EXTERIOR REFLECTION 19% SOLAR HEAT GAIN COEFFICIENT (SHGC): 18 U-FACTOR: .35
GL-02	NOT USED
GL-03	OPAQUE GLASS BASIS OF DESIGN: VIRAICON V48
GL-04	SMULATED ACID ETCHED VIRAICON V108S
SS-01	STOREFRONT SYSTEM BASIS OF DESIGN: OLDCASTLE STYLE: FC-3000 FINISH: CLEAR ANODIZED
MP-01	METAL PANEL MANUFACTURER: BERTRIDGE STYLE: BR-52 PANEL 0.040 ALUMINUM COLOR: LEAD-COTE
MP-02	PRE-FINISHED METAL FLASHING 0.007" THICK COLOR: LEAD-COTE TO MATCH MP-01
MP-03	METAL PANEL MANUFACTURER: BERTRIDGE STYLE: BR-52 PANEL 0.040 ALUMINUM COLOR: LEAD-COTE
BR-01	BRICK MANUFACTURER: ACME STYLE: UTILITY SIZE: 4" x 4" x 12" COLOR: PARK AVENUE
BR-02	BRICK MANUFACTURER: ACME STYLE: UTILITY SIZE: 4" x 4" x 12" COLOR: DOESKIN
MO-01	MORTAR MANUFACTURER: AH COLOR: VANILLA-N
MC-01	METAL COPING MANUFACTURER: BERTRIDGE STYLE: SHADOWLINE COPING REVEAL COPING COLOR: LEAD-COTE
PT-5	PAINT BASIS OF DESIGN: MANUFACTURER: SHERWIN WILLIAMS STYLE: SW 877 SPECIAL GRAY SHEEN: FLAT
MS-01	METAL SOFFIT MANUFACTURER: BERTRIDGE STYLE: HS FINISH: PRE-FINISHED TO MATCH PT-5

NOTES

1. EXTERIOR SIGNAGE TO BE PERMITTED UNDER A SEPARATE SIGN PERMIT SET.

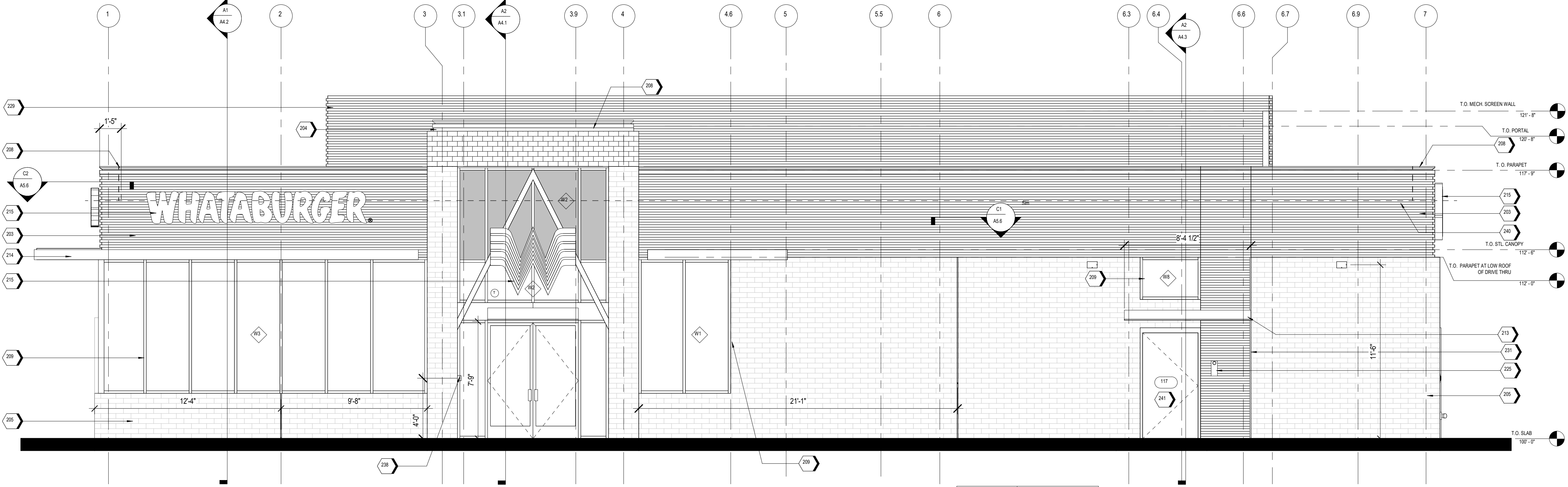

GLAZING SF	353 SF
BRICK SF	869 SF
METAL SF	437 SF
TOTAL SF	1,593 SF

A2 NORTH ELEVATION (R.O.W.)
1/4" = 1'-0"

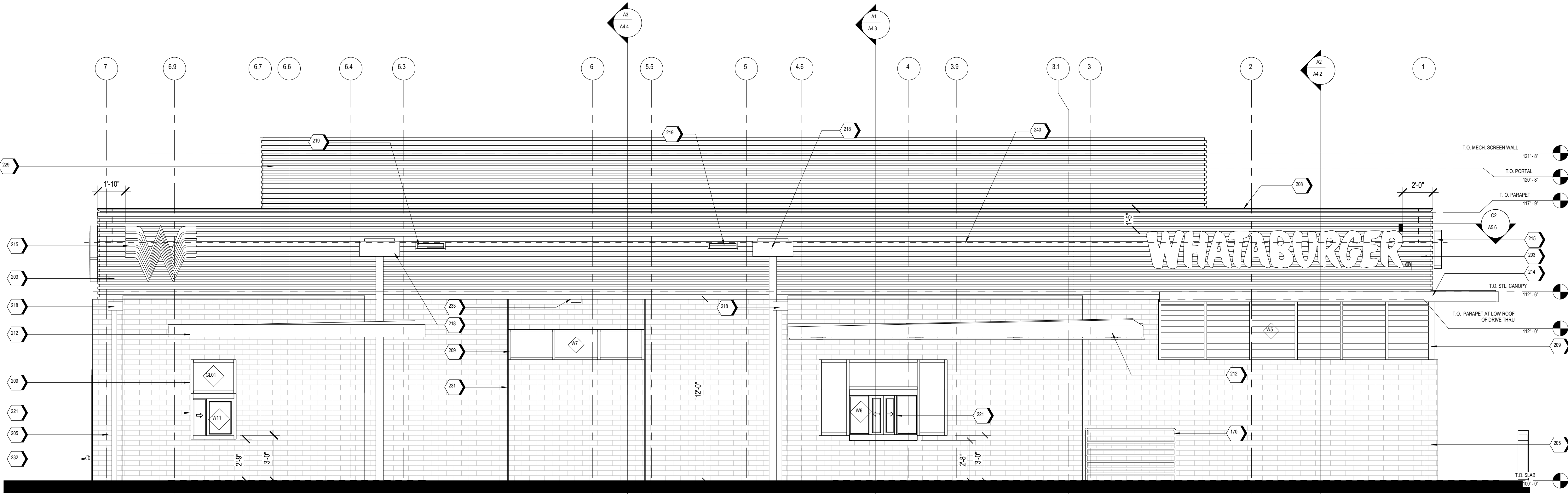

GLAZING SF	146 SF
BRICK SF	902 SF
METAL SF	496 SF
TOTAL SF	1,544 SF

A1 SOUTH ELEVATION
1/4" = 1'-0"

C:\Backup\Revit\PT20M - Lees Summit (Market S) MO_V20_ARCH_DC\main.rvt 3/29/2022 4:18:07 PM



ms consultants, inc.
 engineers, architects, planners
 2221 Schrock Road
 Columbus, Ohio 43229
 p 614.898.7100
 f 614.898.7570
 www.msconsultants.com



PROTOTYPE - PT20M
 NWQ HW 150 AND
 HOLLYWOOD ST

LEES SUMMIT, MO



NOTICE: THIS ARCHITECTURAL AND ENGINEERING DRAWING IS GIVEN IN CONFIDENCE AND SHALL BE USED ONLY PURSUANT TO THE AGREEMENT WITH THE ARCHITECT. NO OTHER USE, DISSEMINATION, OR REPRODUCTION MAY BE MADE WITHOUT THE WRITTEN CONSENT OF THE ARCHITECT. ALL COMMON LAW RIGHTS OF COPYRIGHT AND OTHERWISE ARE HEREBY SPECIFICALLY RESERVED.

**FOR
 REFERENCE
 ONLY**

REV	DESCRIPTION	DATE

Project No.: 40487-21
 Client Project No.:

Drawing Title:
EXTERIOR RENDERINGS

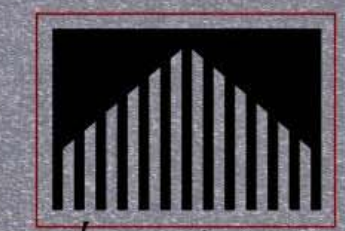

Castles Design Group
 WHATABURGER
 PROTOTYPE - 20M

Date: 02.17.22 Phase: DESIGN REVIEW
 Designer: F. RASCOE Drawing No.:
 Drawn: L. ELQUAID
 Checked: G. INGLIS

A2.3



ms consultants, inc.
engineers, architects, planners
2221 Schrock Road
Columbus, Ohio 43229
p 614.898.7100
f 614.898.7570
www.msconsultants.com



PROTOTYPE: PT20M
NWQ HW 150 AND
HOLLYWOOD ST

LEES SUMMIT, MO



NOTICE: THIS ARCHITECTURAL AND ENGINEERING DRAWING IS GIVEN IN CONFIDENCE AND SHALL BE USED ONLY PURSUANT TO THE AGREEMENT WITH THE ARCHITECT. NO OTHER USE, DISSEMINATION, OR DUPLICATION MAY BE MADE WITHOUT THE WRITTEN CONSENT OF THE ARCHITECT. ALL COMMON LAW RIGHTS OF COPYRIGHT AND OTHERWISE ARE HEREBY SPECIFICALLY RESERVED.

FOR
REFERENCE
ONLY

REV	DESCRIPTION	DATE

Project No.: 40487-21

Client Project No.:

Drawing Title:

EXTERIOR RENDERINGS



Castles Design Group
WHATABURGER
PROTOTYPE - 20M

Date: 02.17.22 Phase: DESIGN REVIEW

Designed: F. RASCOE

Drawing No.:

Drawn: I. ELQUAID

A2.4

Checked: G. INGLIS



ms consultants, inc.
engineers, architects, planners
2221 Schrock Road
Columbus, Ohio 43229
p 614.898.7100
f 614.898.7570
www.msconsultants.com



PROTOTYPE: PT20M
**NWQ HW 150 AND
HOLLYWOOD ST**

LEES SUMMIT, MO



NOTICE: THIS ARCHITECTURAL AND ENGINEERING DRAWING IS GIVEN IN CONFIDENCE AND SHALL BE USED ONLY PURSUANT TO THE AGREEMENT WITH THE ARCHITECT. NO OTHER USE, DISSEMINATION, OR REPRODUCTION MAY BE MADE WITHOUT PRIOR WRITTEN CONSENT OF THE ARCHITECT. ALL COMMON LAW RIGHTS OF COPYRIGHT AND OTHERWISE ARE HEREBY SPECIFICALLY RESERVED.

**FOR
REFERENCE
ONLY**



Castles Design Group
WHATABURGER
PROTOTYPE - 20M

REV	DESCRIPTION	DATE

Project No.: 40487-21

Client Project No.:

Drawing Title:

EXTERIOR RENDERINGS

Date: 02.17.22 Phase: DESIGN REVIEW

Designed: F. RASCOE

Drawn: I. ELQUAID

Checked: G. INGLIS

Drawing No.:
A2.5

C:\Backup\Revit\PT20M - Lees Summit (Market S) MO_V20_ARCH_DC\mean.rvt
3/29/2022 4:18:23 PM

KEYNOTES	
5	
801	PRE-FINISHED CORRUGATED METAL PANEL (MP-01)
802	STRUCTURAL STEEL PAINT WELDED UNITS PT-5, RE: STRUCTURAL
804	PIPE BOLLARDS: IDEAL SHIELD: URBAN BRONZE, PANTONE 2336 XGC, RE: D3/SS.1
805	FINISHED PAVEMENT, RE: CIVIL
806	CONCRETE CURB, RE: STRUCTURAL
807	WELD ANGLE STOPS TO CORNER POST, PAINT PT-5



ms consultants, inc.
engineers, architects, planners
2221 Schrock Road
Columbus, Ohio 43229
p 614.898.7100
f 614.898.7570
www.msconsultants.com

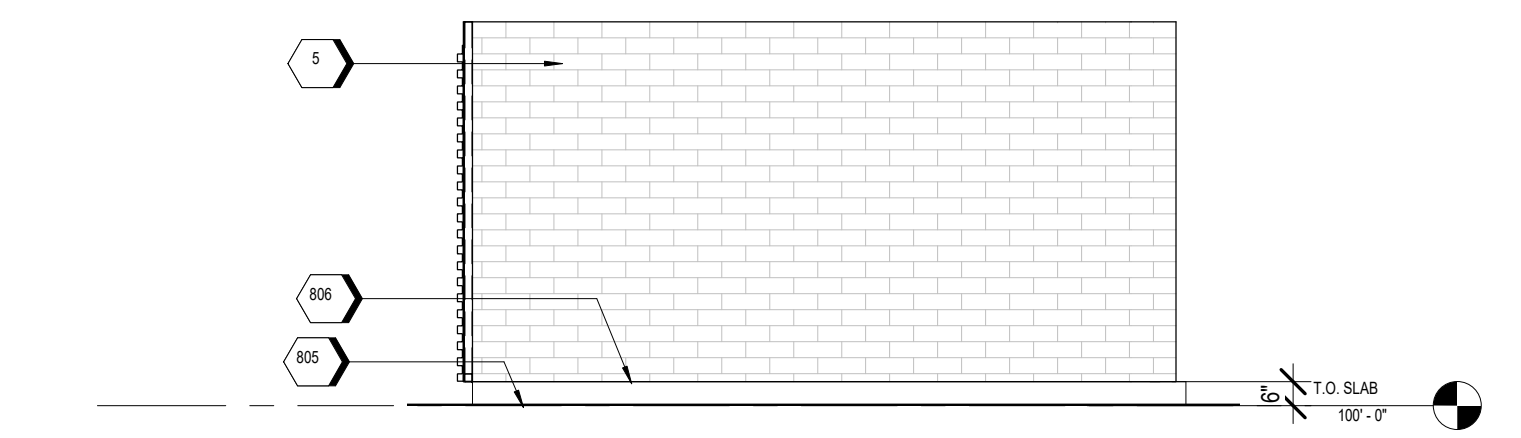

C2 DUMPSTER - ELEVATION @ EAST
SCALE 1/4" = 1'-0"



C1 DUMPSTER - ELEVATION @ REAR
SCALE 1/4" = 1'-0"

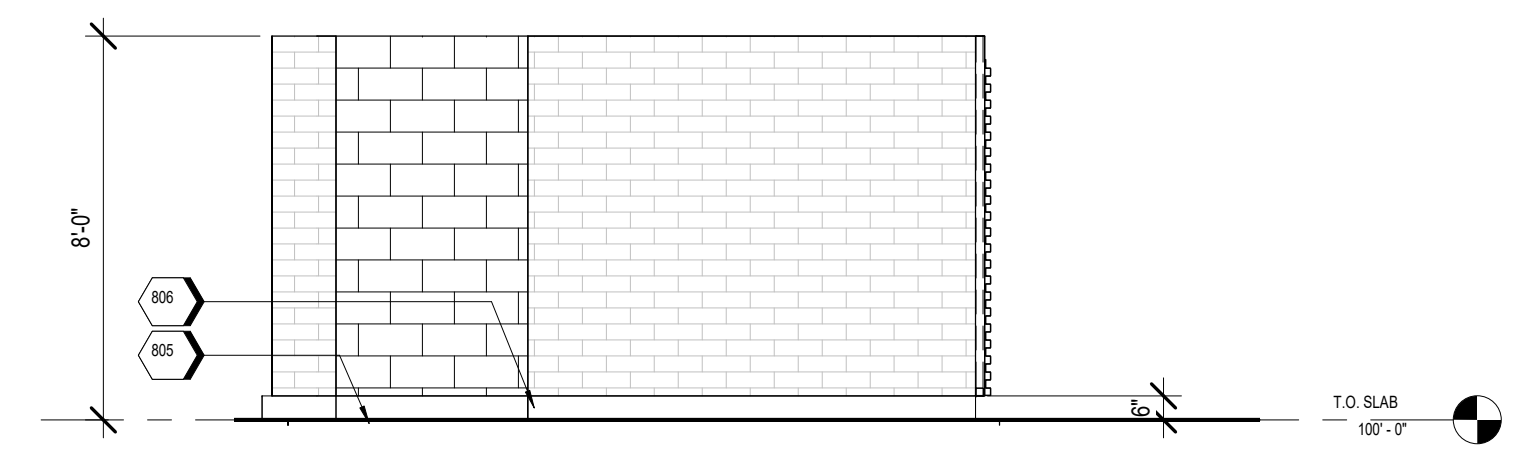

B2 DUMPSTER - ELEVATION @ SIDE ENTRY
SCALE 1/4" = 1'-0"

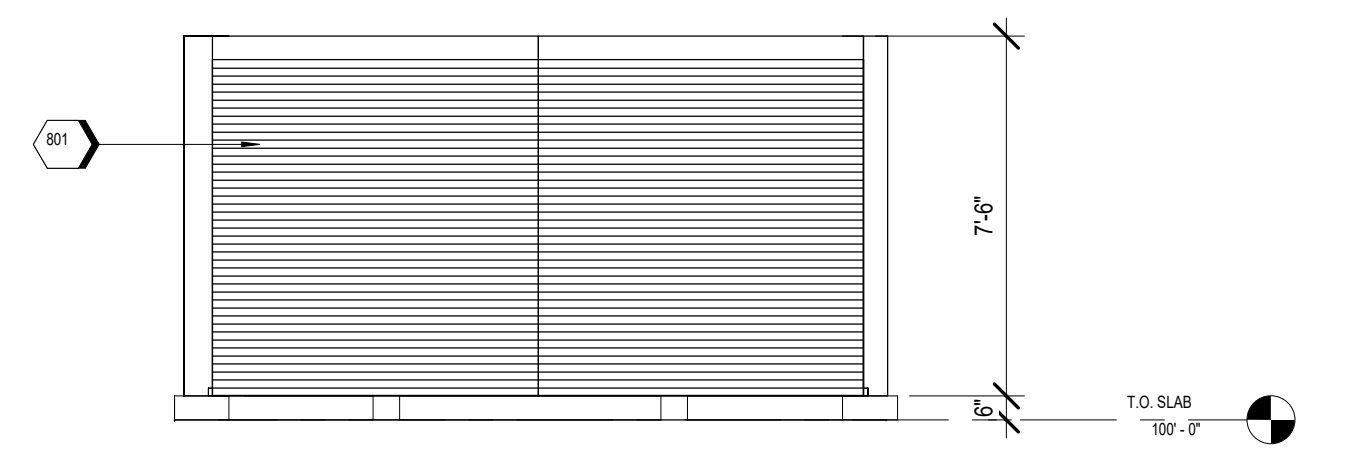

B1 DUMPSTER - ELEVATION @ GATE
SCALE 1/4" = 1'-0"

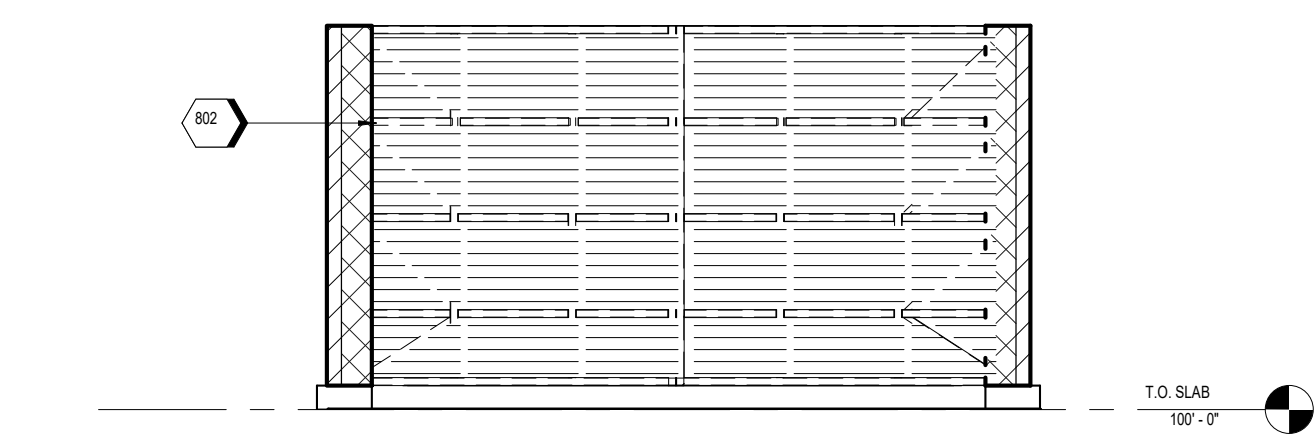

A2 DUMPSTER - GATE INSIDE FACE
SCALE 1/4" = 1'-0"

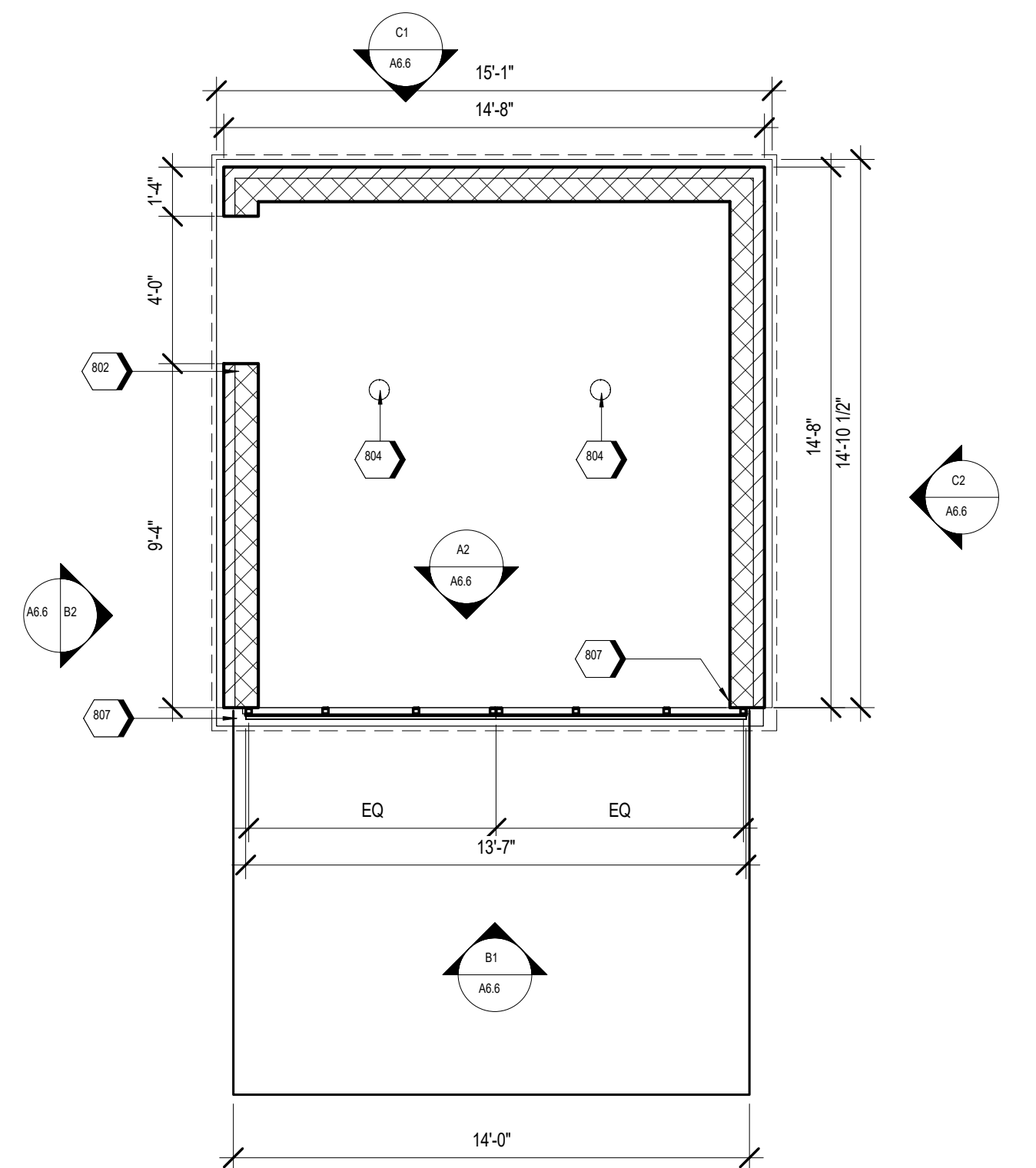

A1 DUMPSTER - ENLARGED
SCALE 1/4" = 1'-0"

PROTOTYPE: PT20M
NWQ HW 150 AND HOLLYWOOD ST

LEES SUMMIT, MO



NOTICE: THIS ARCHITECTURAL AND ENGINEERING DRAWING IS GIVEN IN CONFIDENCE AND SHALL BE USED ONLY PURSUANT TO THE AGREEMENT WITH THE ARCHITECT. NO OTHER USE, DISSEMINATION, OR DUPLICATION MAY BE MADE WITHOUT PRIOR WRITTEN CONSENT OF THE ARCHITECT. ALL COMMON LAW RIGHTS OF COPYRIGHT AND OTHERWISE ARE HEREBY SPECIFICALLY RESERVED.

FOR REFERENCE ONLY

REV	DESCRIPTION	DATE

Project No.: 40487-21

Client Project No.:

Drawing Title:

DUMPSTER

Date: 02.17.22 Phase: DESIGN REVIEW

Designed: WB

Drawn: BBN

Checked: AMF

Phase: DESIGN REVIEW

Drawing No.:

A6.6