

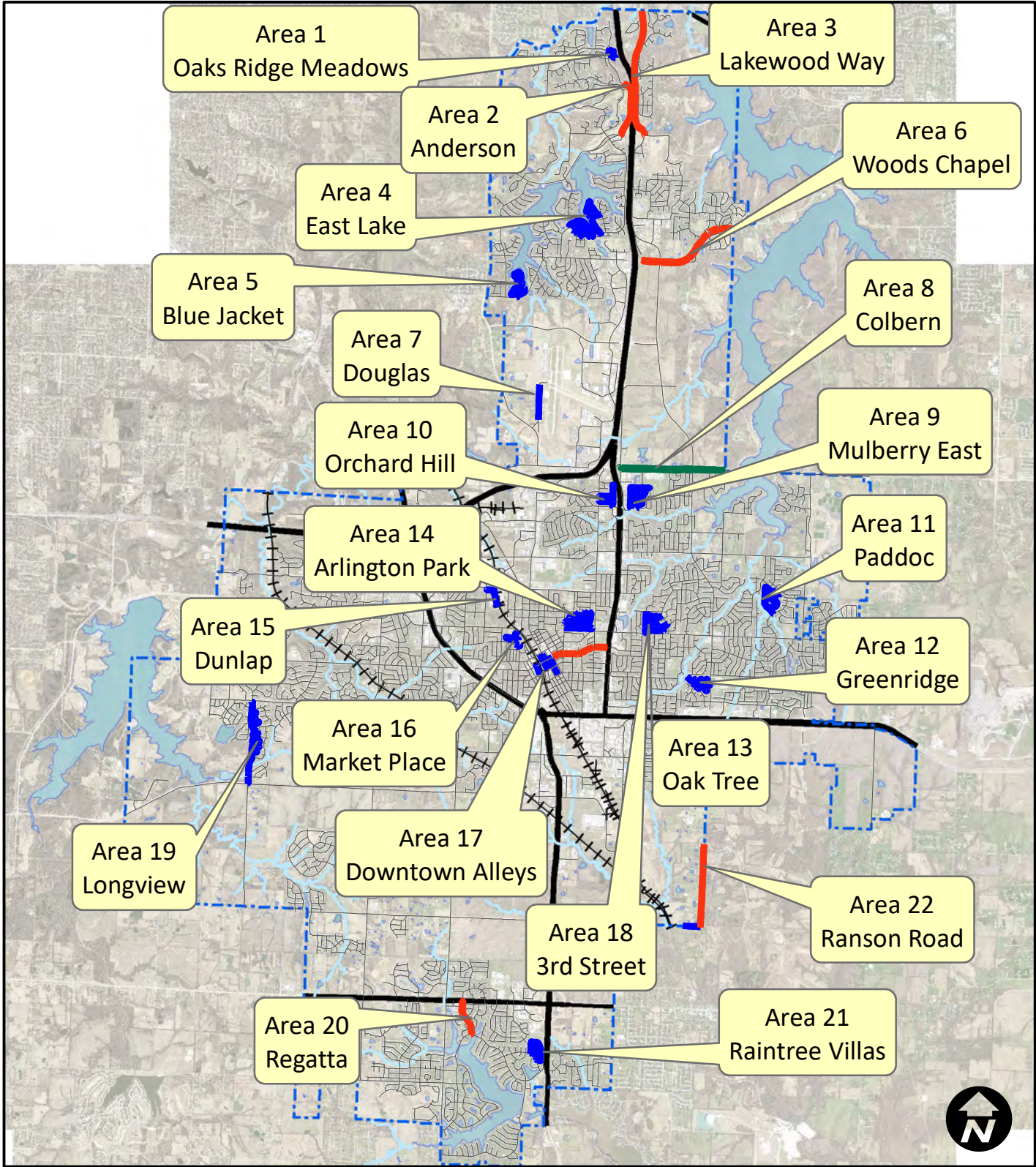

AREA	STREETNAME	From Street	To Street	Width	Lngh	CDS	APWA RC 5-01 (TONS)	APWA 5-01 (70-22) (TONS)	MILL	2" FW MILLING (S.Y.)	FULL DEPTH PATCHING (TONS)	4" Solid White	4" Broken White	4" Solid Yellow	4" Broken Yellow	6" Solid White	6" Dashed White	12" Solid White	12" Solid Yellow	24" Solid White	Left Arrow Symbol	Right Arrow Symbol	2 Head Arrow Symbol	"ONLY" Symbol							
17	ALLEY-A	SW 3RD ST	END OF STREET	10	140	0	18		FW	156																					
17	ALLEY-B	SW 3RD ST	SW 4TH ST	10	600	0	79		FW	667																					
17	ALLEY-C	SE 2ND ST	SE 3RD ST	15	575	0	114		FW	958																					
17	ALLEY-D	SE 3RD ST	SE 4TH ST	15	575	0	114		FW	958																					
17	ALLEY-E	SE DOUGLAS ST	SOUTH OF FIRESTATION	15	205	0	41		FW	342																					
17	ALLEY-F	SE 3RD ST	WEST OF CITY HALL	15	285	0	56		FW	475																					
17	ALLEY-G	SE 3RD ST	WEST OF ARNOLD HALL	15	290	0	57		FW	483																					
17	ALLEY-H	SE 4TH ST	TOWARD ARNOLD HALL	10	290	0	38		FW	322																					
17	ALLEY-I	SE DOUGLAS ST	SE GREEN ST	8	510	0	54		FW	453																					
17	ALLEY-J	SE 4TH ST	SE 5TH ST	12	595	0	94		FW	793																					
17	ALLEY-K	SE DOUGLAS ST	SE GREEN ST	12	500	0	79		FW	667																					
18	SE 3RD ST	SE GREEN ST	SE M 291 HWY	32	3690	1	1,601		FW	13,374				6,920		75			25	60	1	1									
19	SW SAMPSON RD	SW LONGVIEW RD	SW SURREY TRCE	32	3690	0	1,558		FW	13,120		21,820		7,446				10	73	93			2								
19	SW SAMPSON RD	SW SURREY TRCE	SW SCHERER RD	24	1825	0	578		FW	4,867		3,470		3,440				104	63	20											
19	SW 10TH ST	END OF STREET	SW SAMPSON RD	24	240	1	119		FW	963																					
19	SW 10TH TER	END OF STREET	SW SAMPSON RD	24	215	1	111		FW	896																					
19	SW 11TH ST	END OF STREET	SW SAMPSON RD	24	450	1	186		FW	1,523																					
19	SW SAMPSON RD	1108 SW SAMPSON RD	1120 SW SAMPSON RD	28	270	0	100		FW	840																					
19	SW 12TH TER	SW SAMPSON RD	END OF STREET	24	315	1	143		FW	1,163																					
19	SW 13TH ST	SW SAMPSON RD	END OF STREET	24	155	1	92		FW	736																					
19	SW 13TH ST	END OF STREET	SW SAMPSON RD	24	245	1	121		FW	976																					
19	SW 13TH TER	END OF STREET	SW SAMPSON RD	24	385	1	165		FW	1,350																					
19	SW 14TH ST	END OF STREET	SW SAMPSON RD	24	325	1	146		FW	1,190																					
20	SW REGATTA DR	150 HWY	SW WINDJAMMER DR	48	950	0	602		FW	5,067		125	40								2		2	1							
20	SW REGATTA DR	SW WINDJAMMER DR	SW RAINTREE DR	32	1410	0	595		FW	5,013		2,800		2,800	NEW - double yellow center line 11' lanes, with edge lines leave 5ft soulder																
21	SW MINNESOTA DR	SW COLE YOUNGER DR	SW HOMESTEAD DR	24	755	1	282		FW	2,336																					
21	SW HOMESTEAD DR	SW MINNESOTA DR	SW COLE YOUNGER DR	24	1695	0	537		FW	4,520																					
21	SW HOMESTEAD CT	SW HOMESTEAD DR	END OF STREET	24	135	1	86		FW	683																					
21	SW JAMES YOUNGER DR	SW ROBERT YOUNGER DR	SW COLE YOUNGER DR	24	650	0	206		FW	1,733																					
21	SW ROBERT YOUNGER DR	SW MINNESOTA DR	SW HOMESTEAD DR	24	555	0	176		FW	1,480																					
22	SE RANSON RD	SE HOOK LN	SE HOOK LN	24	5280	0	69		FW	14,080																					
22	SE HOOK LN	SE RANSON RD	1200 FT W OF RANSON RD	15	1120	0	84		FW	1,867																					
	Full Depth Patching										1,925																				
														33,527	4,969	0	336,779	1,925	54,225	9,955	67,681	120	1,330	130	449	616	741	65	12	5	1
														4" Solid White	4" Broken White	4" Solid Yellow	4" Broken Yellow	6" Solid White	6" Dashed White	12" Solid White	12" Solid Yellow	24" Solid White	Left Arrow Symbol	Right Arrow Symbol	2 Head Arrow Symbol	"ONLY" Symbol					

# City of Lee's Summit Mill & Overlay 21/22 - Prj. No. 324 21/22 (overlay)



## Area Overview

### Legend

- Mill & Overlay - RC 5-01
- Mill & Overlay - Mill & Fill RC 5-01
- Mill & Overlay - Mill & Fill 5-01 (PG70-22)



City of Lee's Summit  
Mill & Overlay 21/22 - Prj. No. 324 21/22 (overlay)

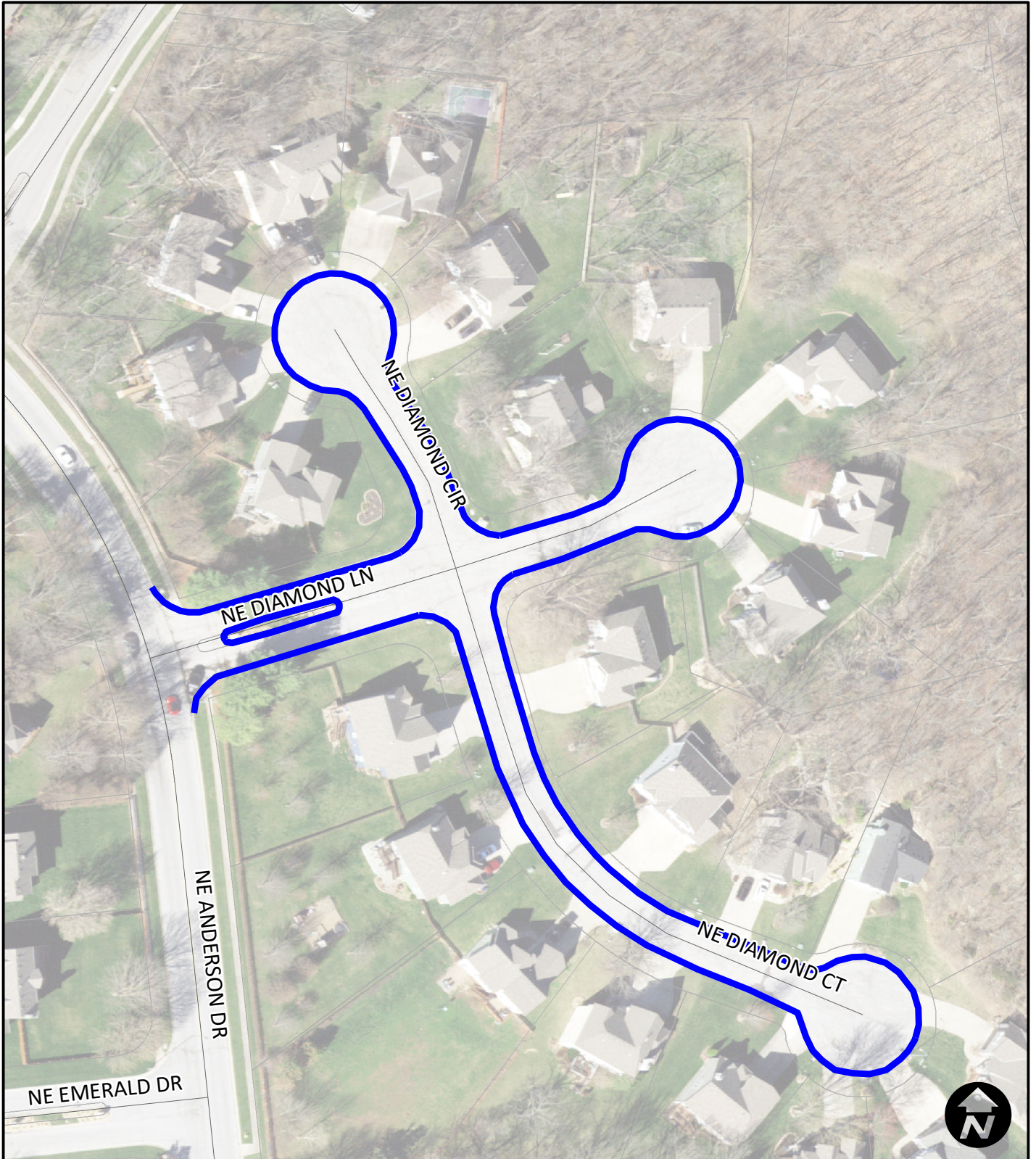

Area 1  
Oaks Ridge Meadows

Legend

- Mill & Overlay - RC 5-01
- Mill & Overlay - Mill & Fill RC 5-01
- Mill & Overlay - Mill & Fill 5-01 (PG70-22)



**City of Lee's Summit  
Mill & Overlay 21/22 - Prj. No. 324 21/22 (overlay)**

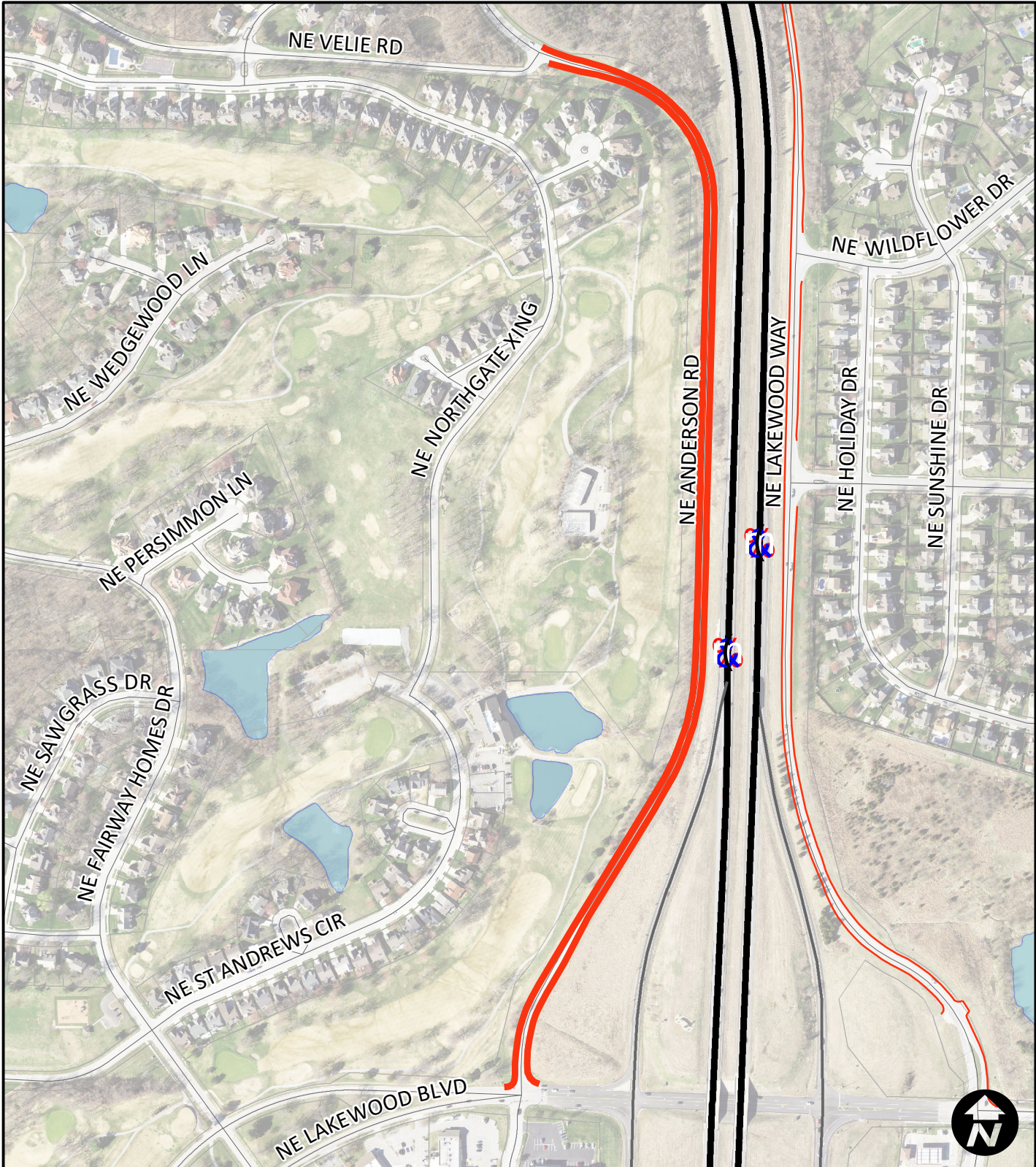

**Area 2  
Anderson**

**Legend**

- Mill & Overlay - RC 5-01
- Mill & Overlay - Mill & Fill RC 5-01
- Mill & Overlay - Mill & Fill 5-01 (PG70-22)



# City of Lee's Summit Mill & Overlay 21/22 - Prj. No. 324 21/22 (overlay)

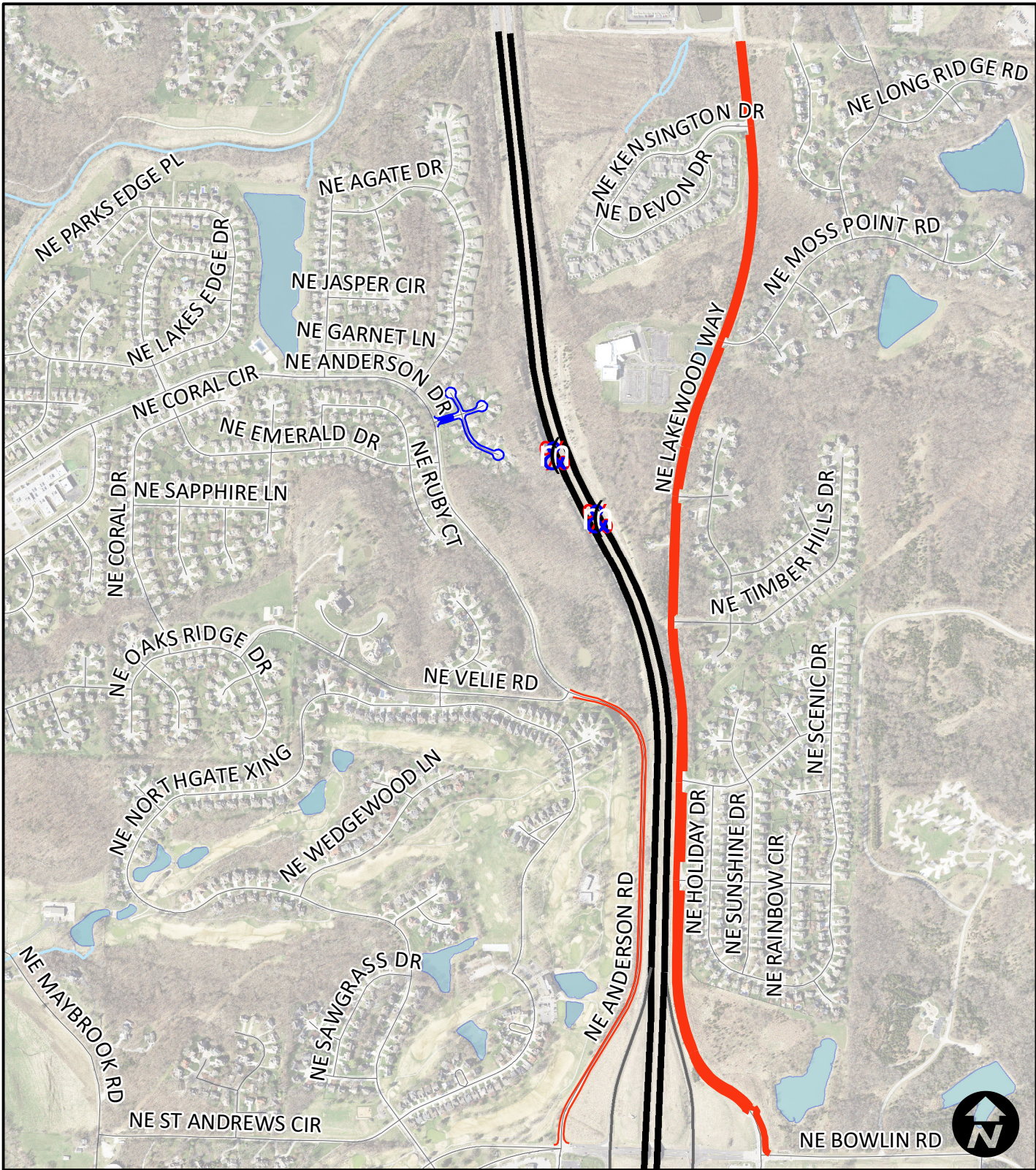

Area 3  
Lakewood Way

**Legend**

- Mill & Overlay - RC 5-01
- Mill & Overlay - Mill & Fill RC 5-01
- Mill & Overlay - Mill & Fill 5-01 (PG70-22)



# City of Lee's Summit Mill & Overlay 21/22 - Prj. No. 324 21/22 (overlay)

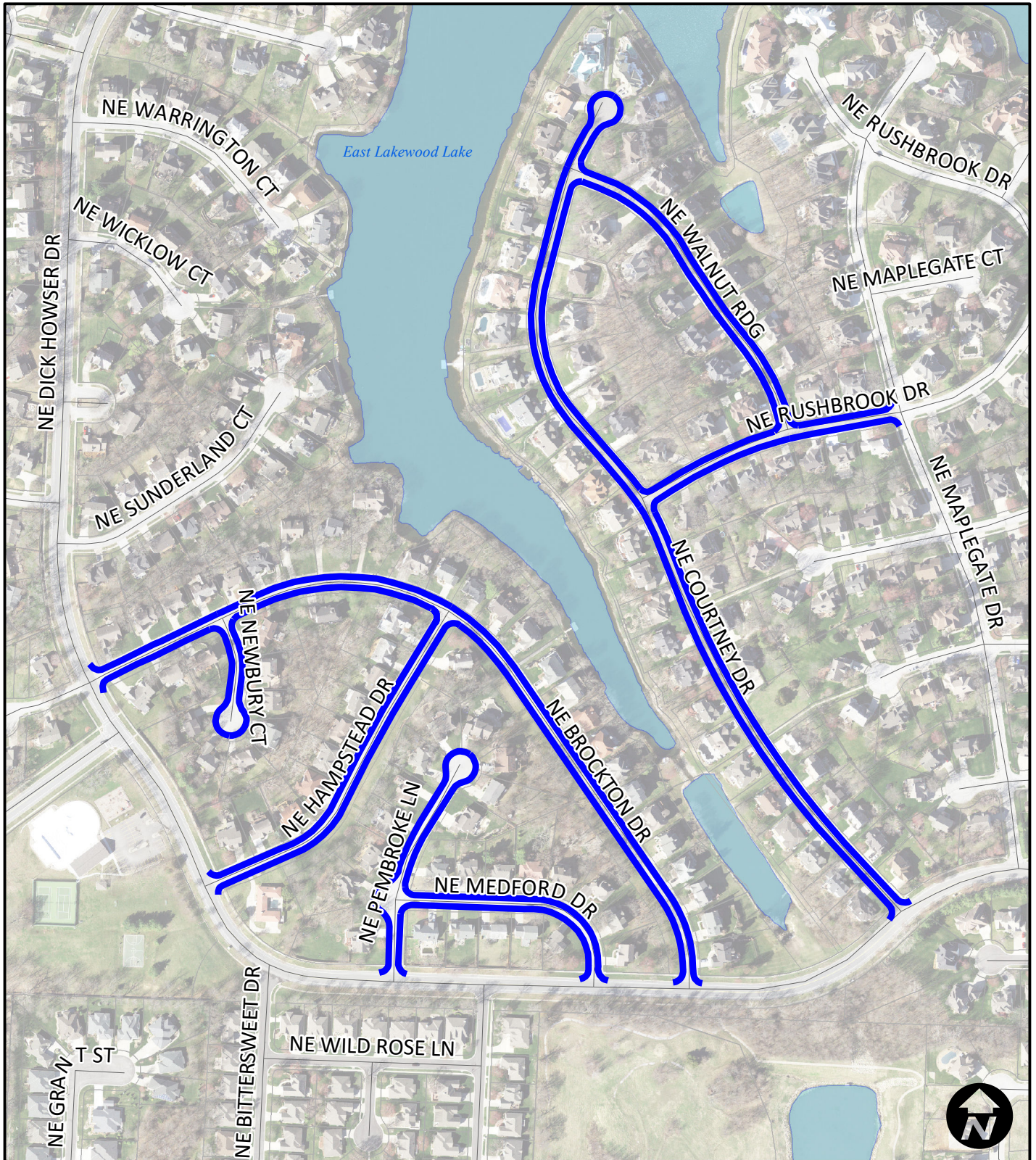

**Area 4  
East Lake**

### Legend

- Mill & Overlay - RC 5-01
- Mill & Overlay - Mill & Fill RC 5-01
- Mill & Overlay - Mill & Fill 5-01 (PG70-22)



City of Lee's Summit  
Mill & Overlay 21/22 - Prj. No. 324 21/22 (overlay)

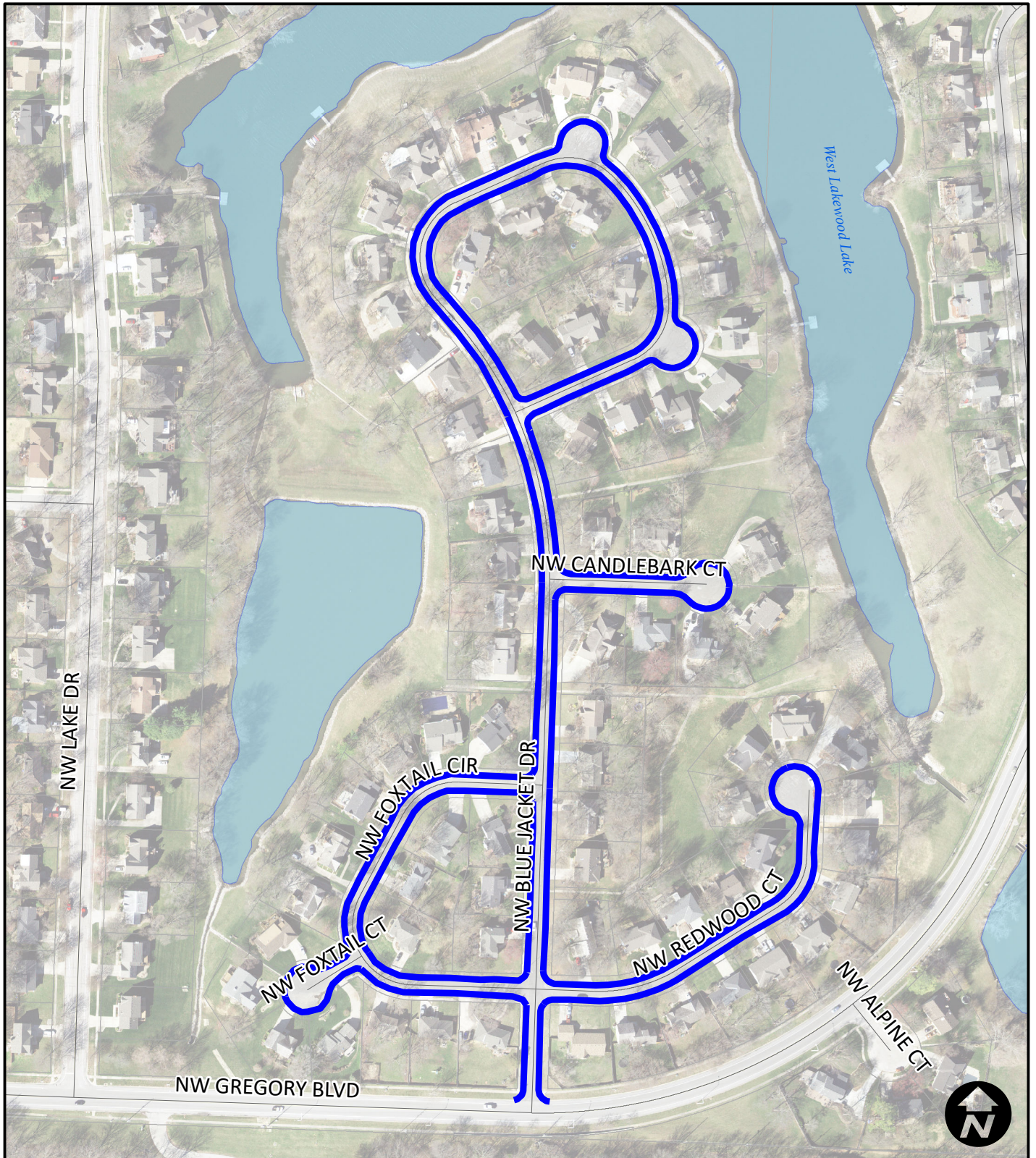

Area 5  
Blue Jacket

Legend

- Mill & Overlay - RC 5-01
- Mill & Overlay - Mill & Fill RC 5-01
- Mill & Overlay - Mill & Fill 5-01 (PG70-22)



# City of Lee's Summit Mill & Overlay 21/22 - Prj. No. 324 21/22 (overlay)



Area 6  
Woods Chapel

**Legend**

- Mill & Overlay - RC 5-01
- Mill & Overlay - Mill & Fill RC 5-01
- Mill & Overlay - Mill & Fill 5-01 (PG70-22)



City of Lee's Summit  
Mill & Overlay 21/22 - Prj. No. 324 21/22 (overlay)

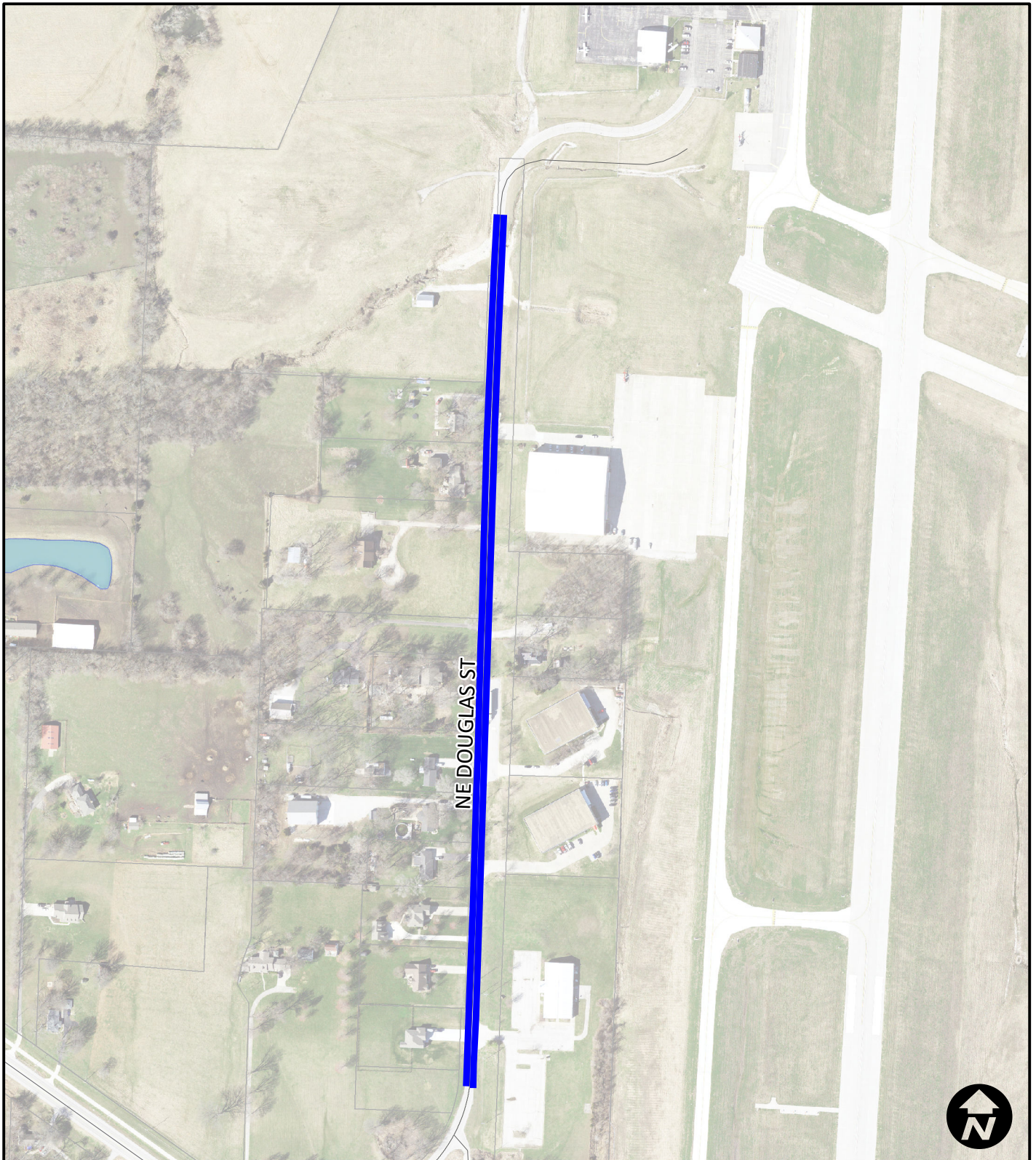

Area 7  
Douglas Street

Legend

- Mill & Overlay - RC 5-01
- Mill & Overlay - Mill & Fill RC 5-01



# City of Lee's Summit Mill & Overlay 21/22 - Prj. No. 324 21/22 (overlay)

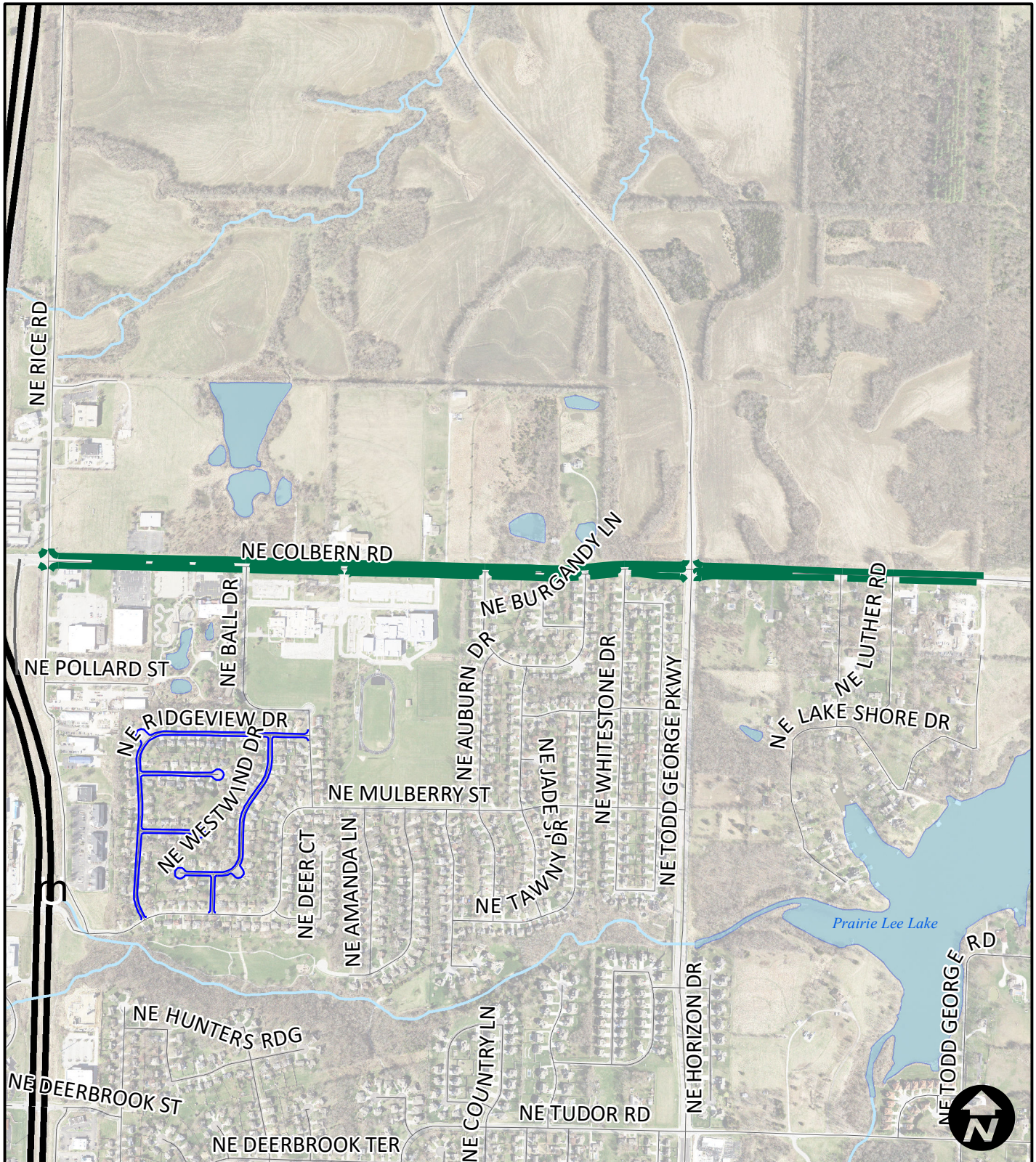

**Area 8  
Colbern Road**

**Legend**

- Mill & Overlay - RC 5-01
- Mill & Overlay - Mill & Fill RC 5-01
- Mill & Overlay - Mill & Fill 5-01 (PG70-22)



City of Lee's Summit  
Mill & Overlay 21/22 - Prj. No. 324 21/22 (overlay)

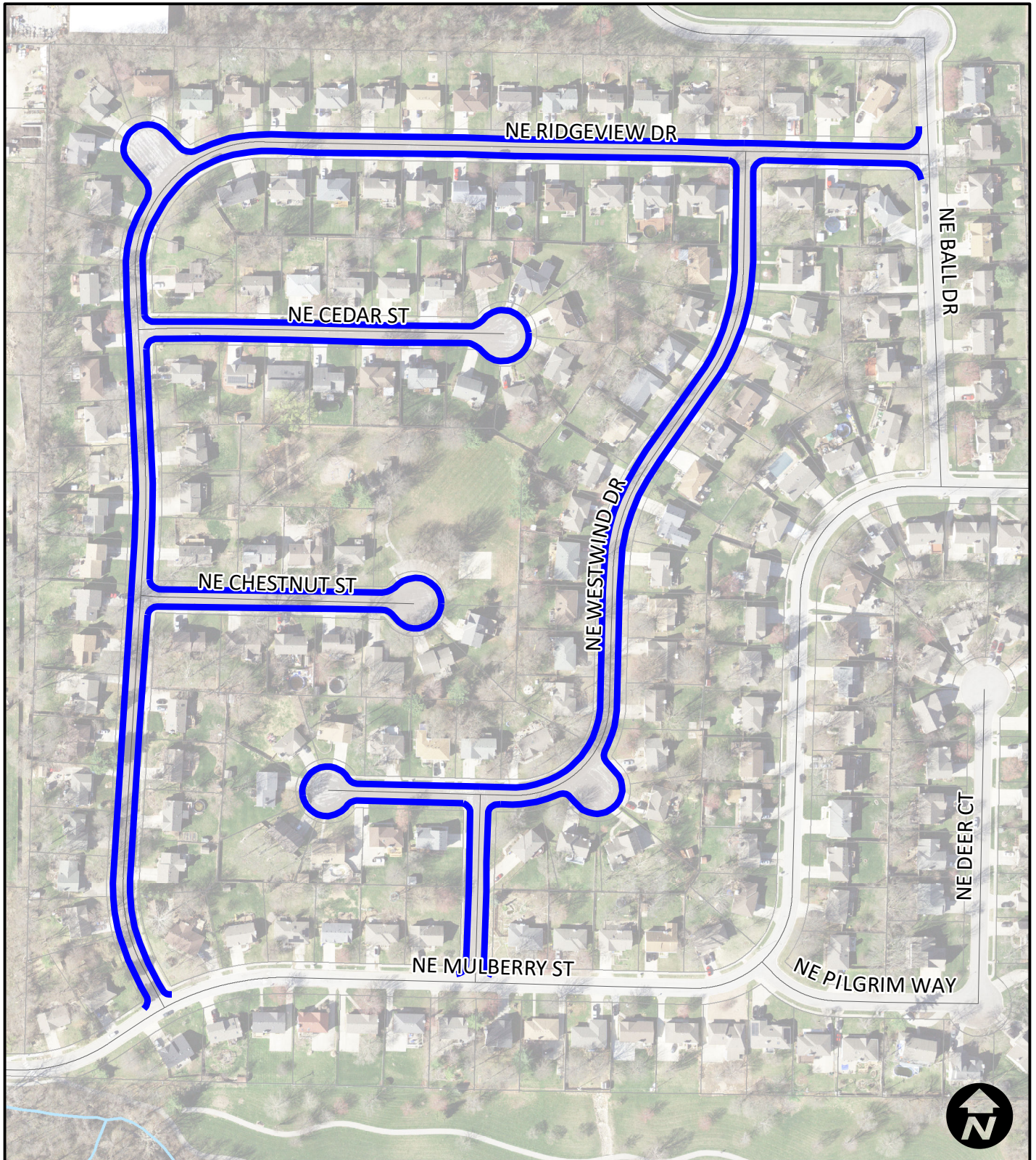

Area 9  
Mulberry East

Legend

- Mill & Overlay - RC 5-01
- Mill & Overlay - Mill & Fill RC 5-01
- Mill & Overlay - Mill & Fill 5-01 (PG70-22)



City of Lee's Summit  
Mill & Overlay 21/22 - Prj. No. 324 21/22 (overlay)

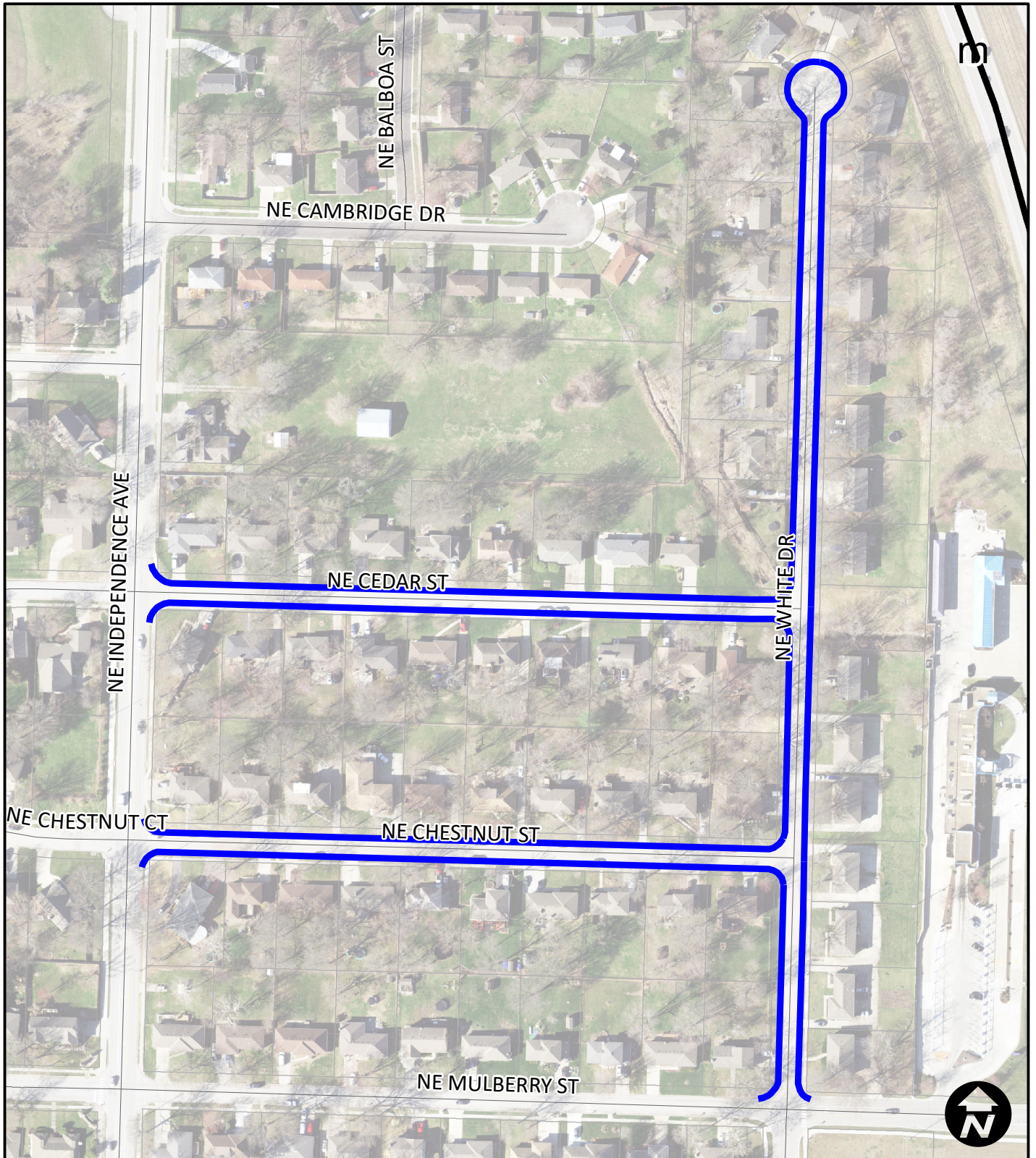

Area 10  
Orchard Hills

Legend

- Mill & Overlay - RC 5-01
- Mill & Overlay - Mill & Fill RC 5-01
- Mill & Overlay - Mill & Fill 5-01 (PG70-22)



**City of Lee's Summit  
Mill & Overlay 21/22 - Prj. No. 324 21/22 (overlay)**

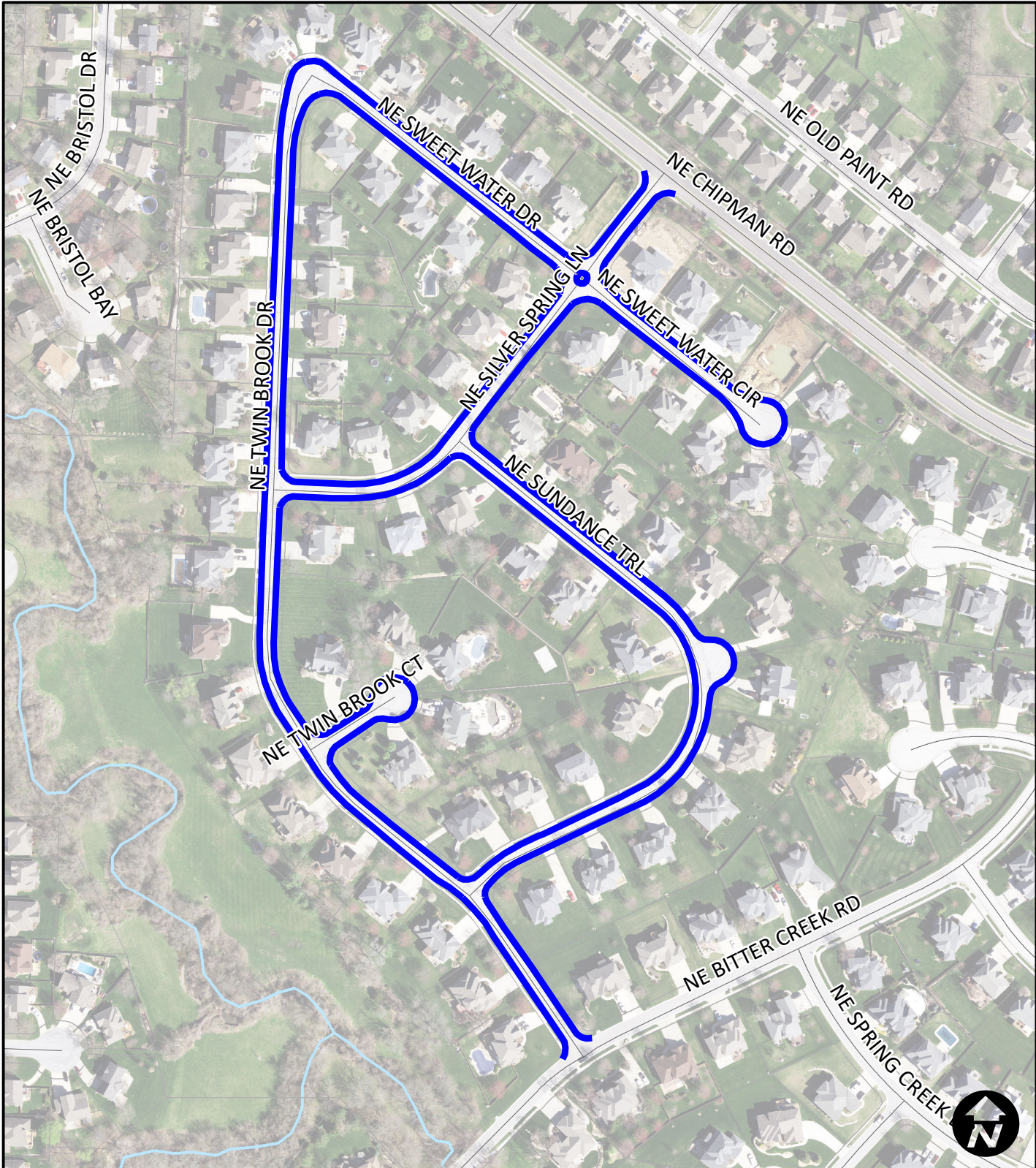

**Area 11  
Paddoc**

**Legend**

- Mill & Overlay - RC 5-01
- Mill & Overlay - Mill & Fill RC 5-01
- Mill & Overlay - Mill & Fill 5-01 (PG70-22)



# City of Lee's Summit Mill & Overlay 21/22 - Prj. No. 324 21/22 (overlay)

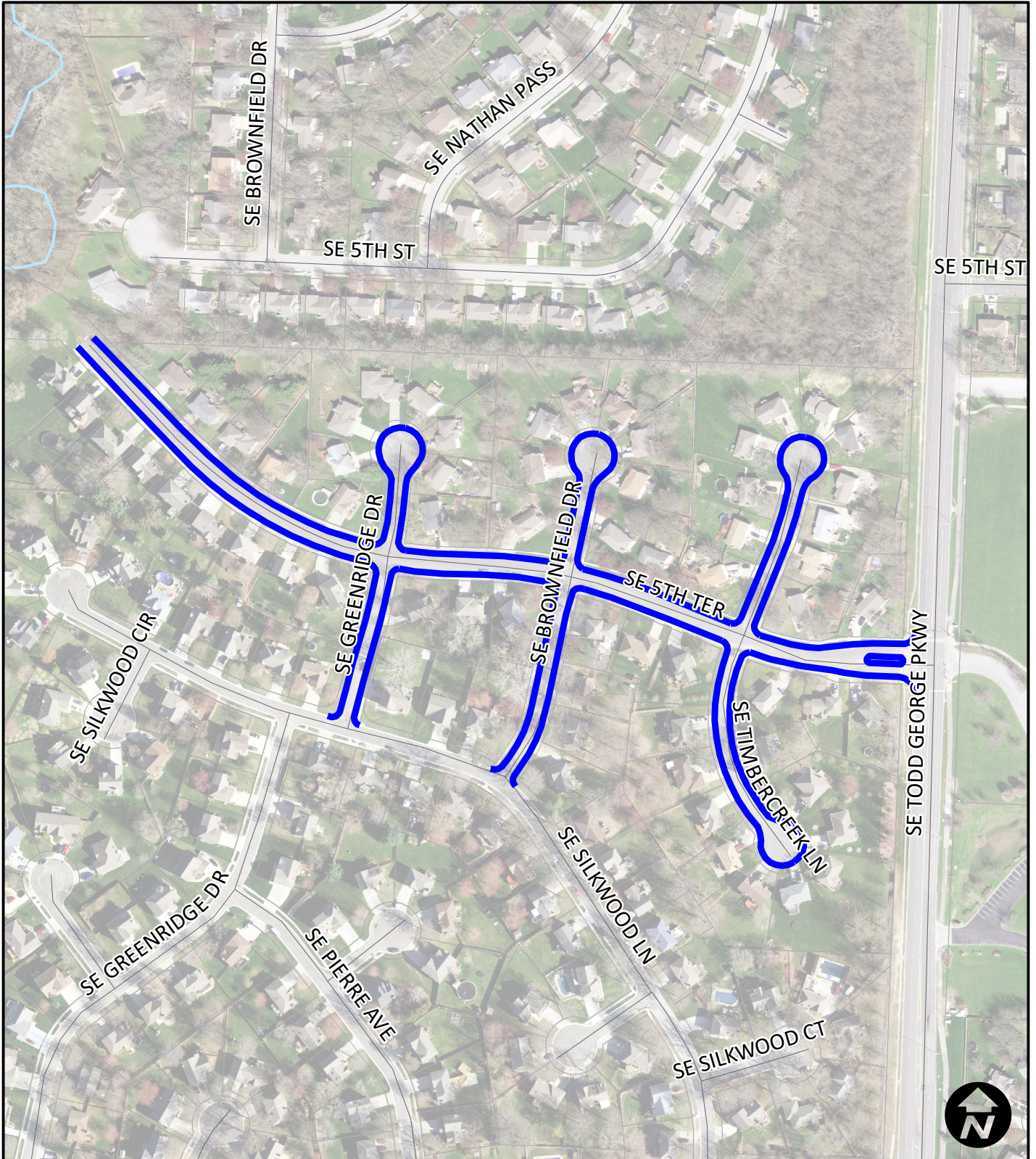

Area 12  
Greenridge

### Legend

- Mill & Overlay - RC 5-01
- Mill & Overlay - Mill & Fill RC 5-01
- Mill & Overlay - Mill & Fill 5-01 (PG70-22)



City of Lee's Summit  
Mill & Overlay 21/22 - Prj. No. 324 21/22 (overlay)



Area 13  
Oaktree

Legend

- Mill & Overlay - RC 5-01
- Mill & Overlay - Mill & Fill RC 5-01
- Mill & Overlay - Mill & Fill 5-01 (PG70-22)



# City of Lee's Summit Mill & Overlay 21/22 - Prj. No. 324 21/22 (overlay)

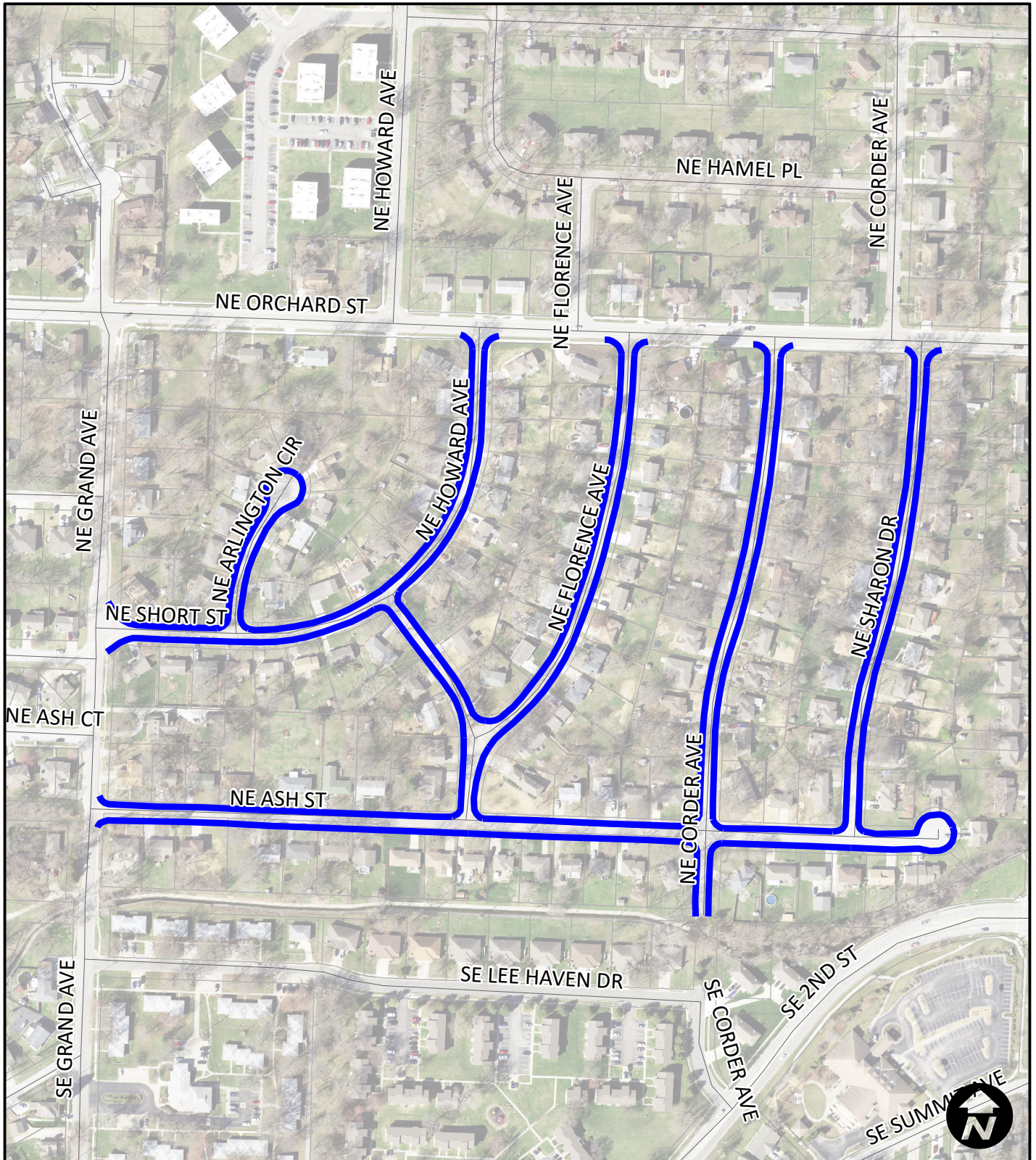

**Area 14  
Arlington Park**

### Legend

- Mill & Overlay - RC 5-01
- Mill & Overlay - Mill & Fill RC 5-01
- Mill & Overlay - Mill & Fill 5-01 (PG70-22)



City of Lee's Summit  
Mill & Overlay 21/22 - Prj. No. 324 21/22 (overlay)

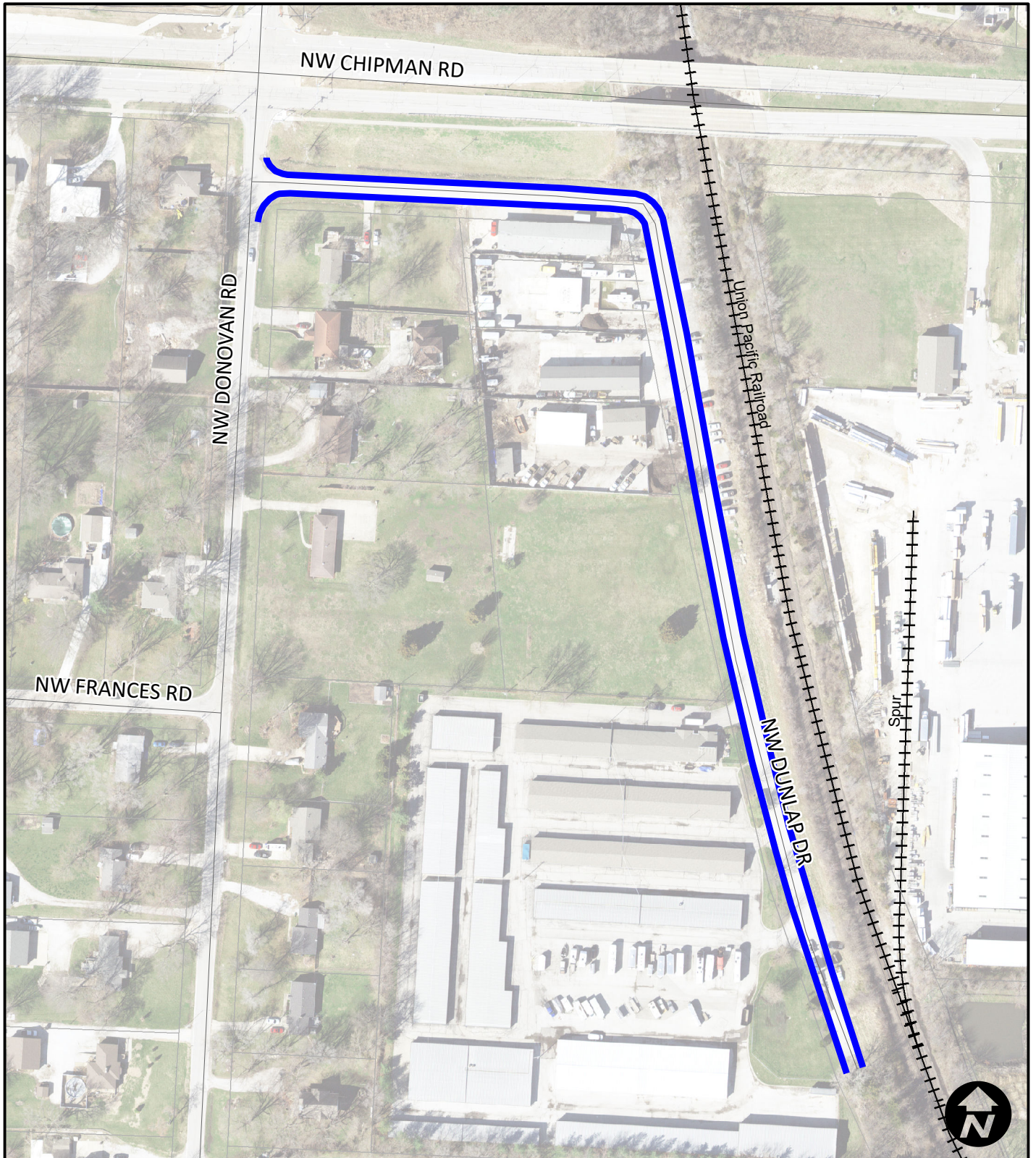

Area 15  
Dunlap Drive

Legend

- Mill & Overlay - RC 5-01
- Mill & Overlay - Mill & Fill RC 5-01
- Mill & Overlay - Mill & Fill 5-01 (PG70-22)



City of Lee's Summit  
Mill & Overlay 21/22 - Prj. No. 324 21/22 (overlay)

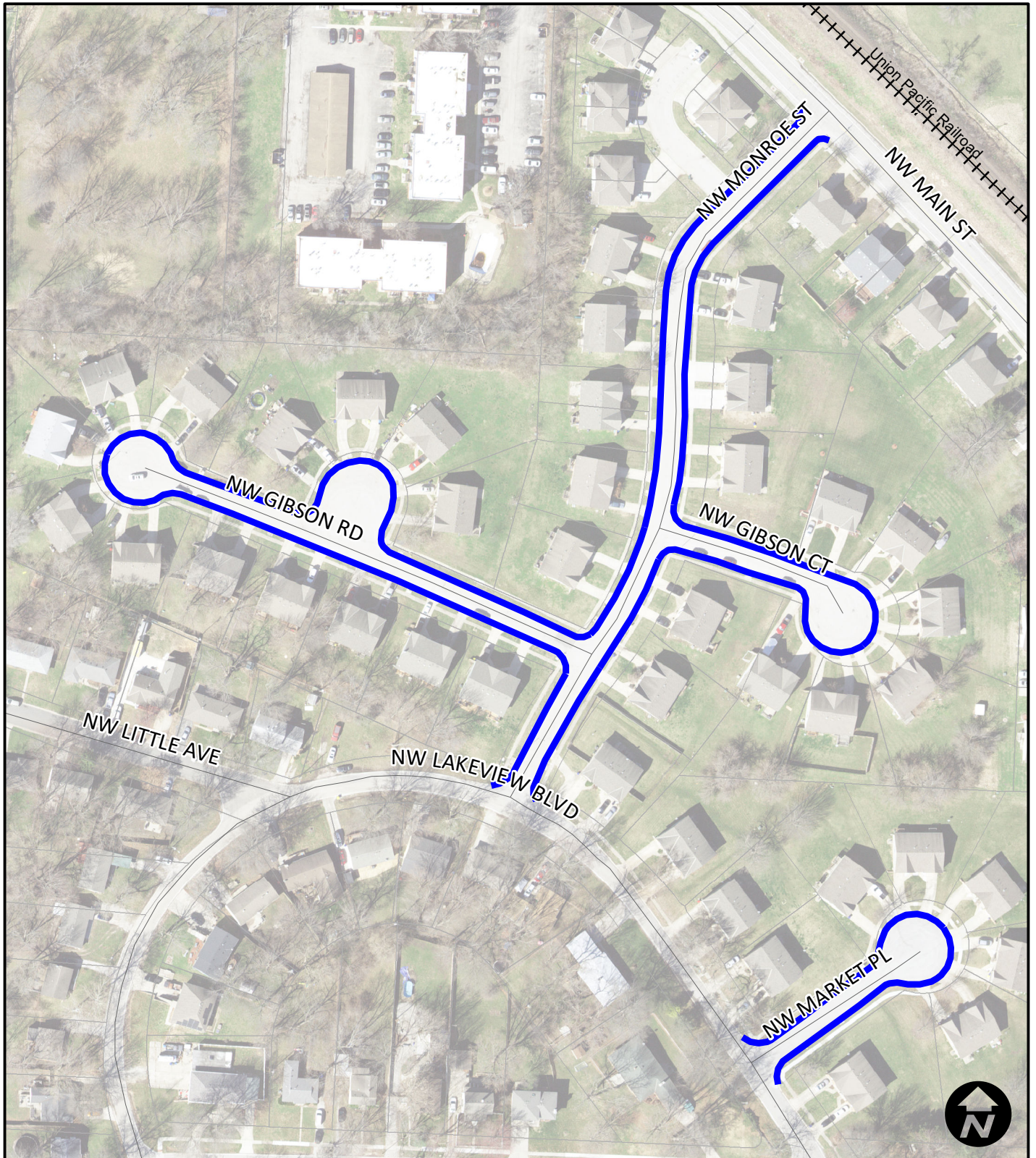

Area 16  
Market Place

Legend

- Mill & Overlay - RC 5-01
- Mill & Overlay - Mill & Fill RC 5-01
- Mill & Overlay - Mill & Fill 5-01 (PG70-22)



# City of Lee's Summit Mill & Overlay 21/22 - Prj. No. 324 21/22 (overlay)

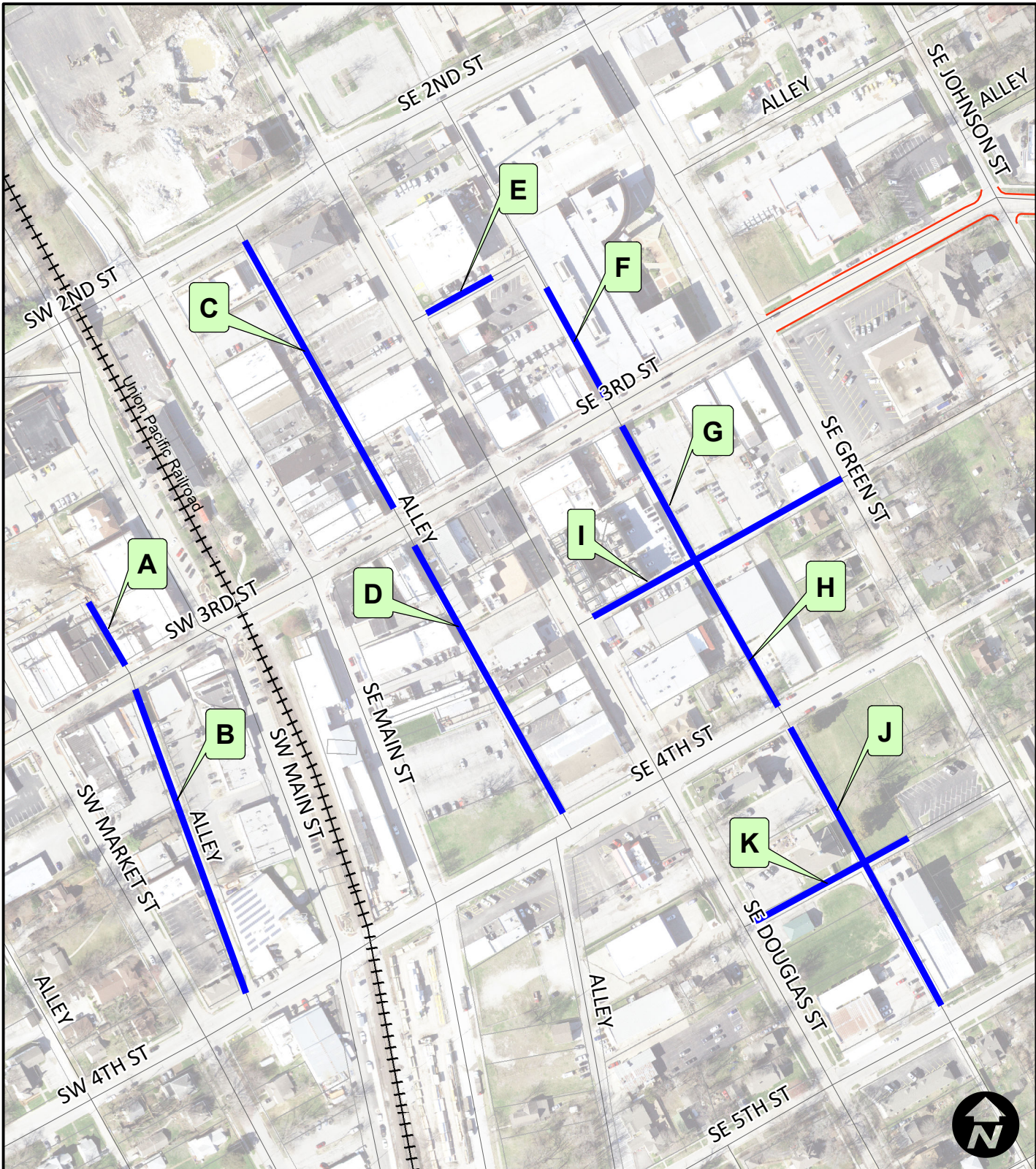

**Area 17  
Downtown Alleys**

**Legend**

- Mill & Overlay - RC 5-01
- Mill & Overlay - Mill & Fill RC 5-01
- Mill & Overlay - Mill & Fill 5-01 (PG70-22)



# City of Lee's Summit

## Mill & Overlay 21/22 - Prj. No. 324 21/22 (overlay)

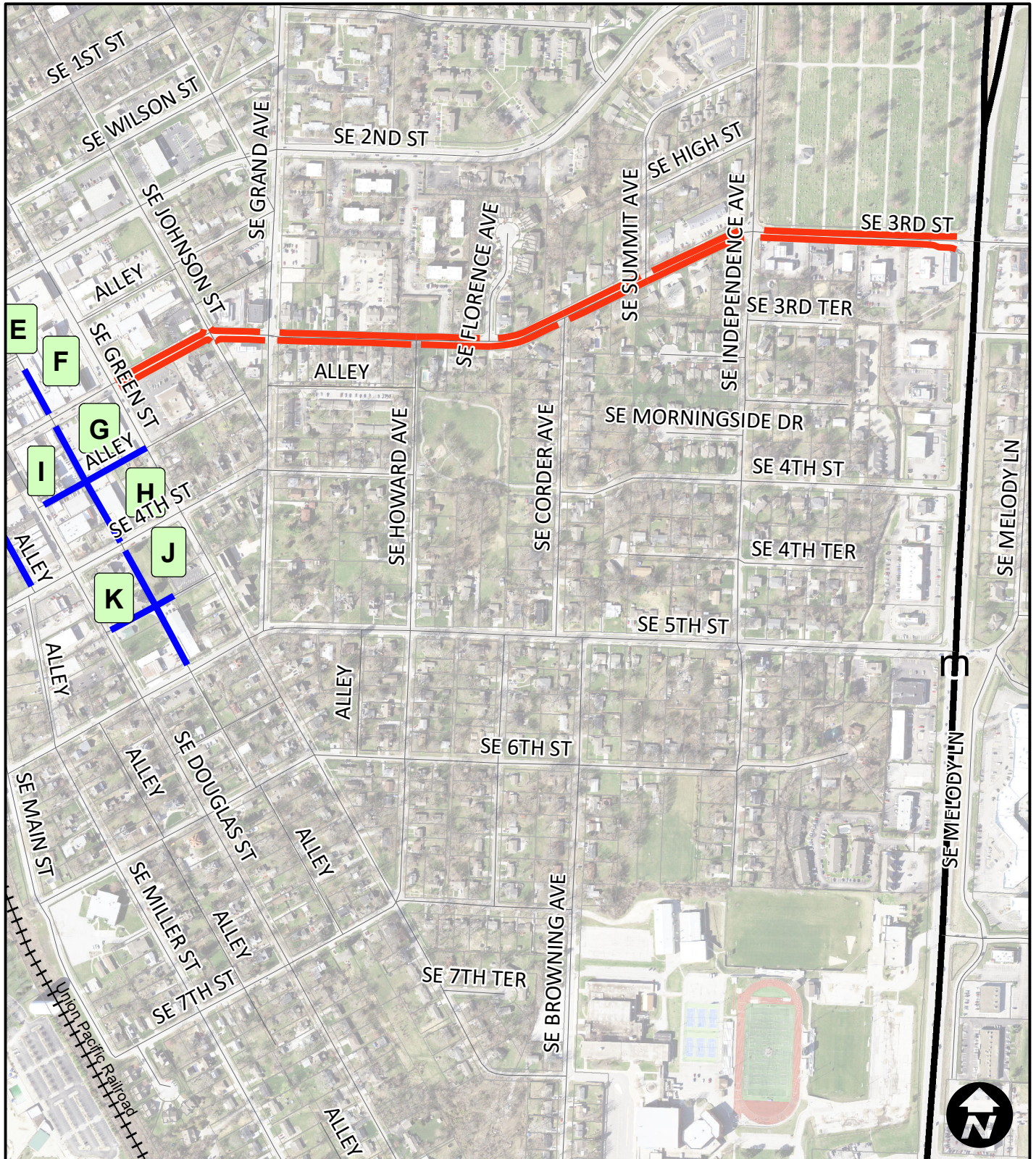

**Area 18**  
**3rd Street**

**Legend**

- Mill & Overlay - RC 5-01
- Mill & Overlay - Mill & Fill RC 5-01
- Mill & Overlay - Mill & Fill 5-01 (PG70-22)



# City of Lee's Summit Mill & Overlay 21/22 - Prj. No. 324 21/22 (overlay)



Area 19  
Longview

### Legend

- Mill & Overlay - RC 5-01
- Mill & Overlay - Mill & Fill RC 5-01
- Mill & Overlay - Mill & Fill 5-01 (PG70-22)



# City of Lee's Summit Mill & Overlay 21/22 - Prj. No. 324 21/22 (overlay)

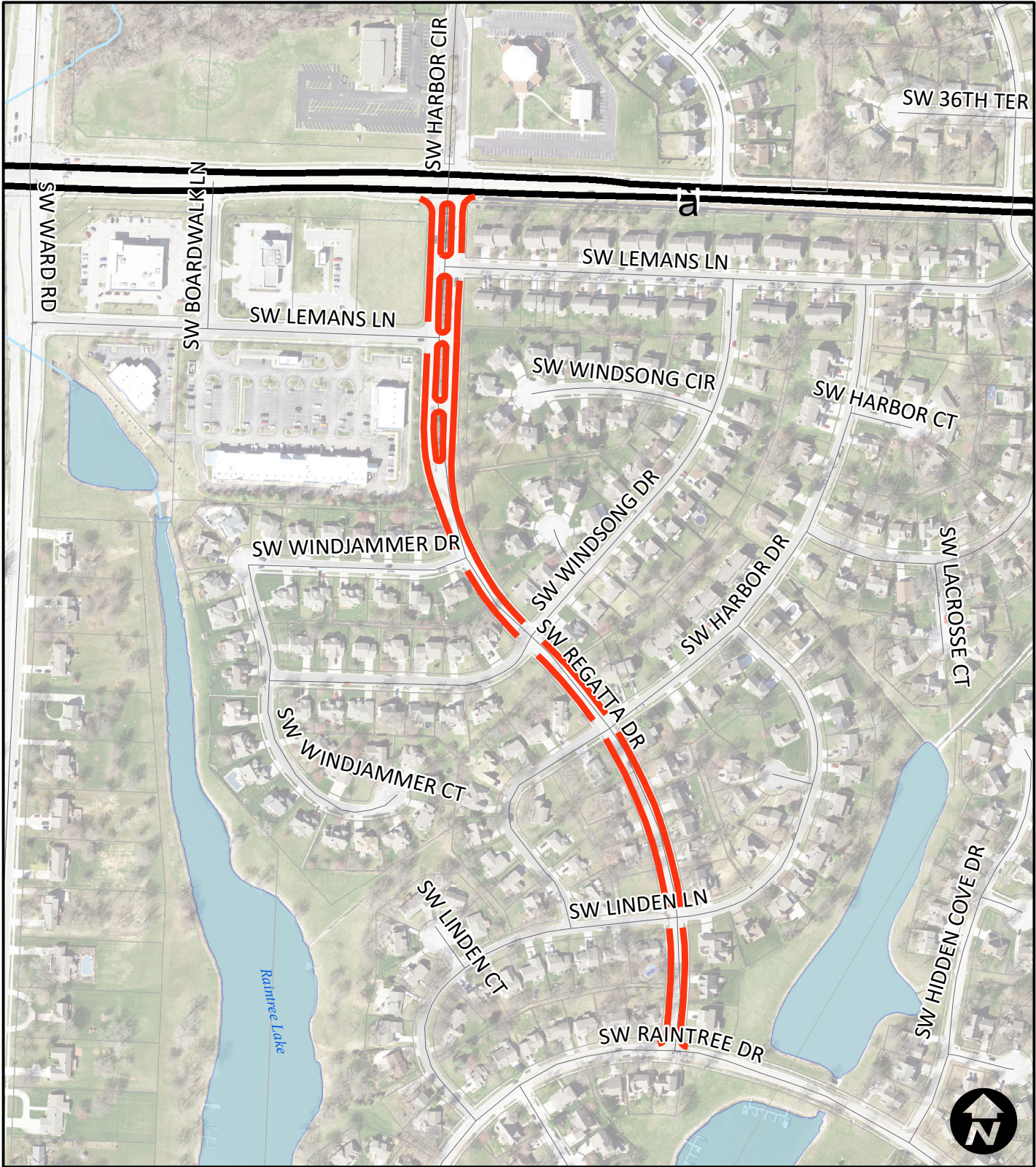

Area 20  
Regatta Drive

### Legend

- Mill & Overlay - RC 5-01
- Mill & Overlay - Mill & Fill RC 5-01
- Mill & Overlay - Mill & Fill 5-01 (PG70-22)



City of Lee's Summit  
Mill & Overlay 21/22 - Prj. No. 324 21/22 (overlay)

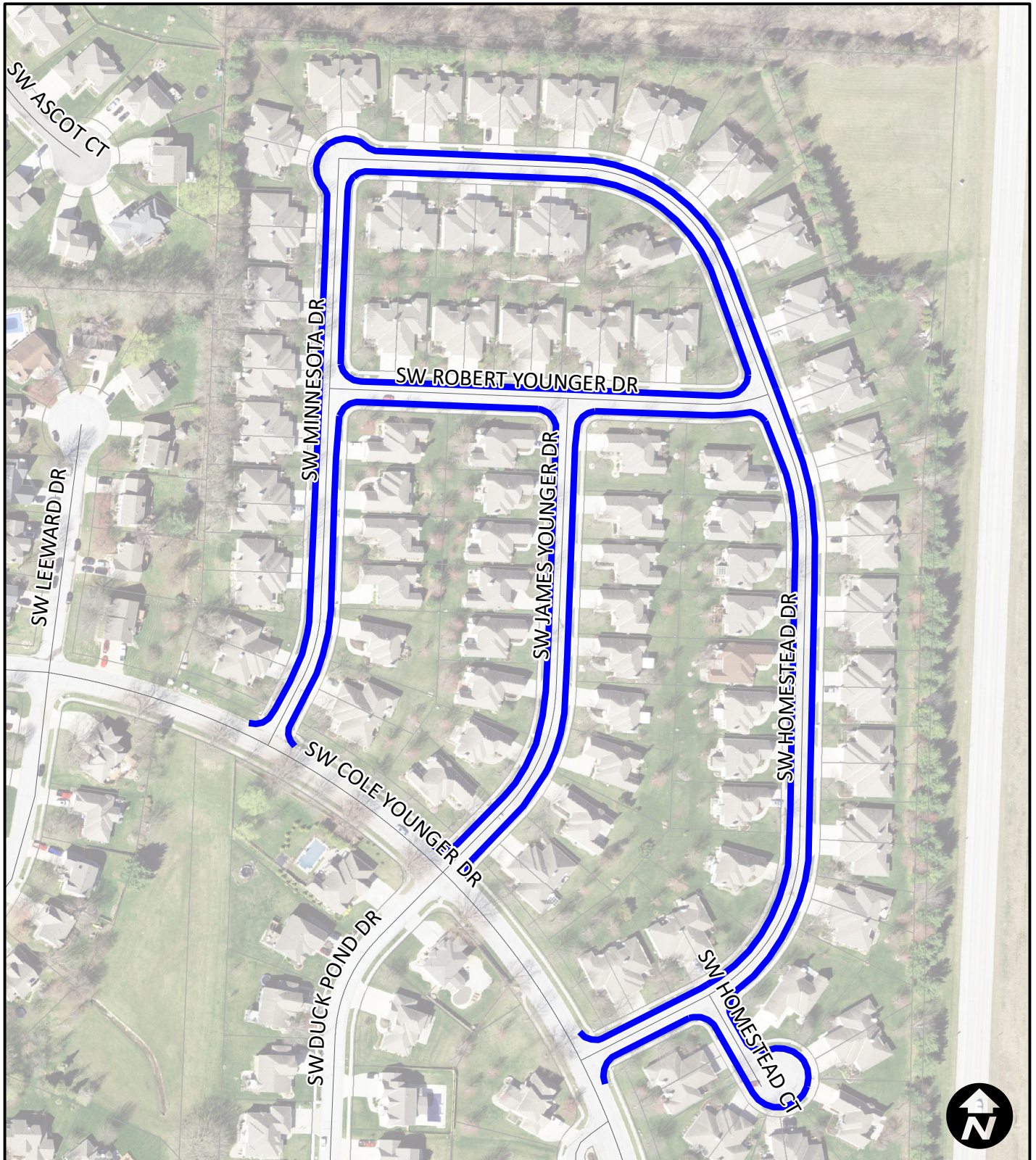

Area 21  
Raintree Villas

Legend

- Mill & Overlay - RC 5-01
- Mill & Overlay - Mill & Fill RC 5-01
- Mill & Overlay - Mill & Fill 5-01 (PG70-22)



City of Lee's Summit  
Mill & Overlay 21/22 - Prj. No. 324 21/22 (overlay)

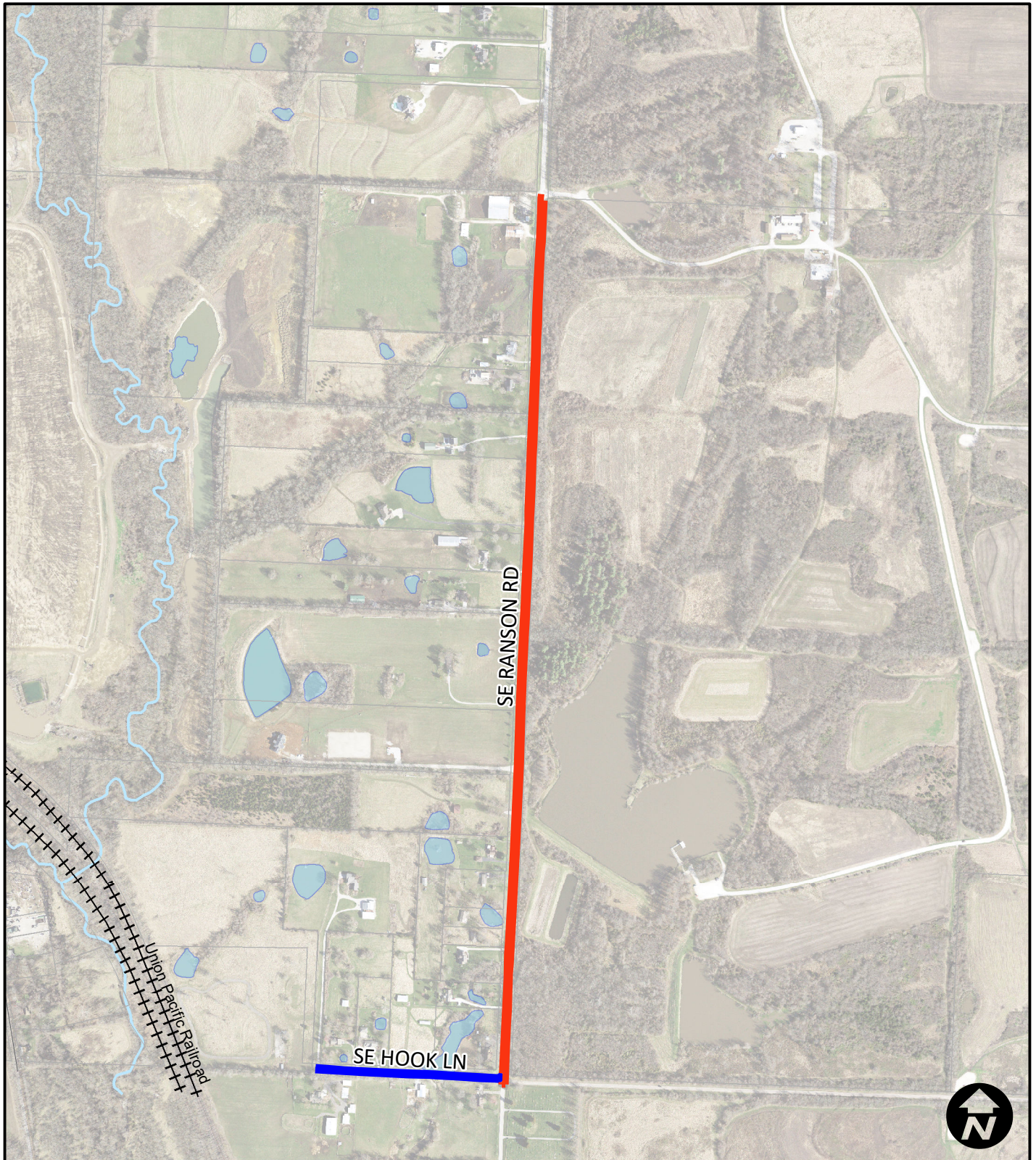

Area 22  
Ranson Road

Legend

- Mill & Overlay - RC 5-01
- Mill & Overlay - Mill & Fill RC 5-01
- Mill & Overlay - Mill & Fill 5-01 (PG70-22)