

A7 LONG SECTION
SCALE: 1/4" = 1'-0"

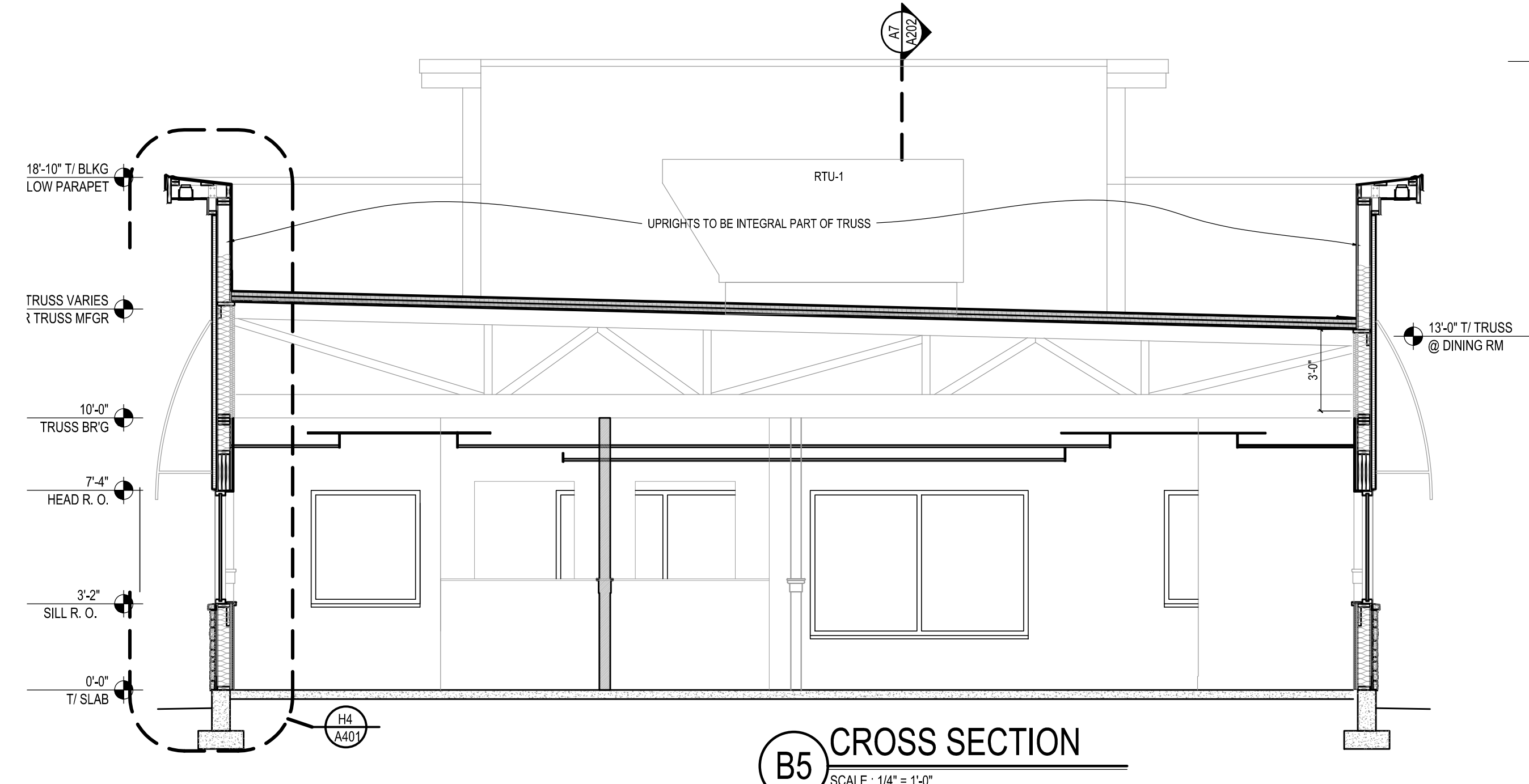

B5 CROSS SECTION
SCALE: 1/4" = 1'-0"

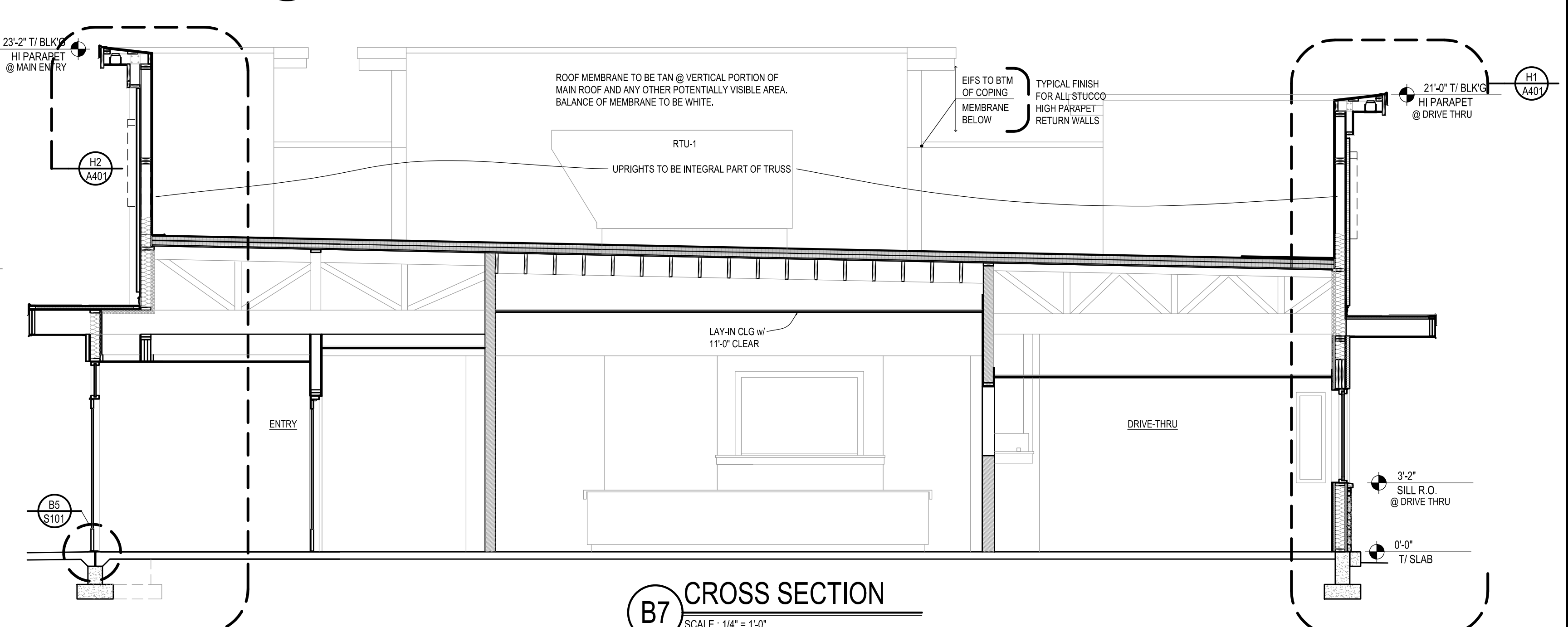

B7 CROSS SECTION
SCALE: 1/4" = 1'-0"

NEW CULVER'S RESTAURANT SE Oldham Parkway Lee's Summit, MO 64063 County of JACKSON
 Culver Franchising System, Inc. 1240 Water Street Prairie du Sac, WI 53578 608-643-7980
OWNER: OLLMANN ERNEST MARTIN ARCHITECTS 200 South State Street Belleville Illinois 61008 815-544-7790 Phone
© OEMA All rights reserved; any copying, transmittal or disclosure subject to OEMA written approval.
BUILDING SECTIONS
Date: 1-14-2020 Revision:
2019-145

PRELIMINARY