

NOTE: ALL WINDOW, DOOR, CORNER, DECORATIVE VENTS AND FASCIA SHALL BE COLOR **E**

25/25 ARCHITECTURAL SHINGLE ON 3/8" FELT ON 1/2" EXT. OSB SHEATHING (TIMBERLINE - WEATHERED WOOD)

HORZ. LAP SIDING ON 1/2" OSB SHEATHING

DECORATIVE LOUVERED VENT, TYPICAL (OF 3)

SIMULATED STONE VENEER

INSUL. OVERHEAD DOOR W/ WINDOWS

**1** Front Elevation  
SCALE: 1/4"=1'

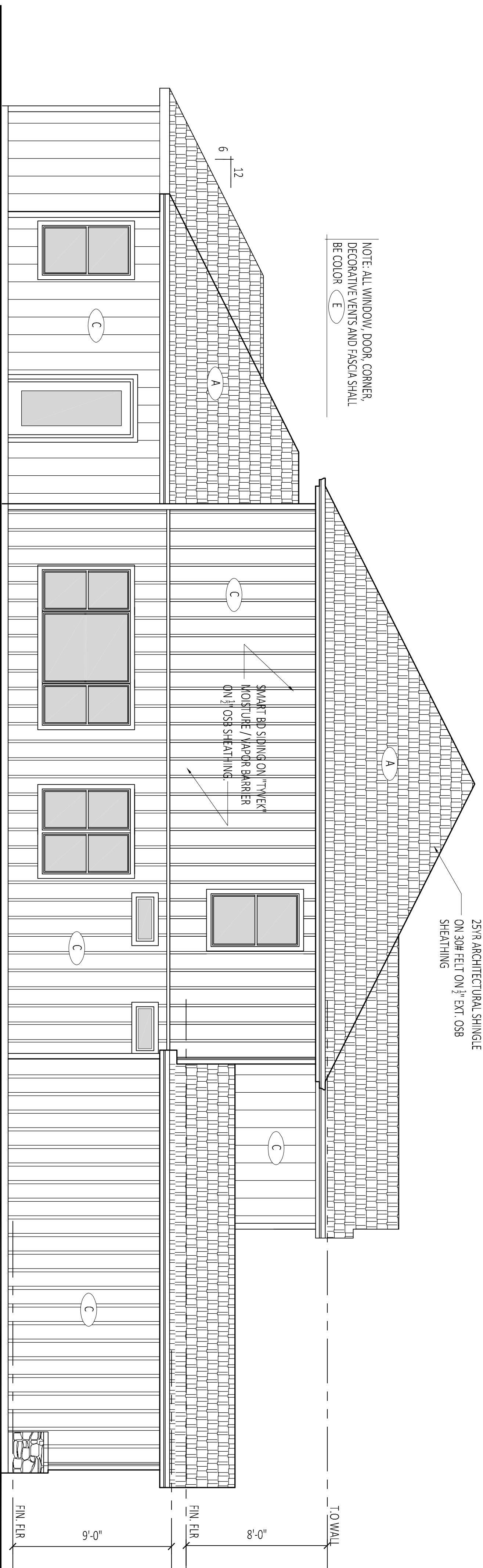

NOTE: ALL WINDOW, DOOR, CORNER, DECORATIVE VENTS AND FASCIA SHALL BE COLOR **E**

25/25 ARCHITECTURAL SHINGLE ON 3/8" FELT ON 1/2" EXT. OSB SHEATHING

SMART BID SIDING ON 1/2" EXT. OSB SHEATHING

**2** Left Side Elevation  
SCALE: 1/4"=1'



**A** Timberline (Weathered Wood)



**B** Stone Veneer (Teton Grey)



**C**



**D**



**E**

**3** Color Palette  
SCALE: NTS

Development Plans  
**Summit Ave Duplex's**

Summit Ave.  
Lee's Summit, MO.

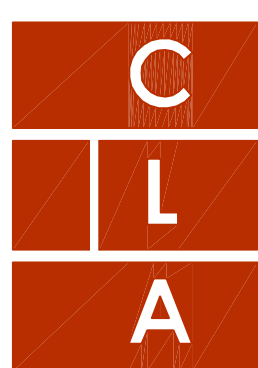

**Craig Luebbert**  
Architecture

24 NW Chipman 'B'. 816.875.4863

SHEET NUMBER

**A2.0**

ARCHITECTURAL PROJECT NUMBER

DATE REVISION  
8.9.19

REVISIONS