

PORITION OF COBEY CREEK DEVELOPMENT PLANNED FOR 2ND PLAT

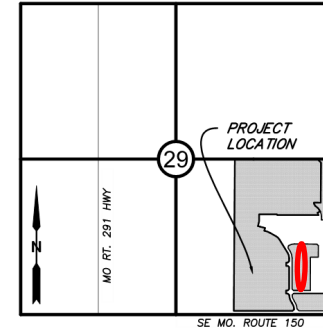

**VICINITY MAP**

SECTION 29, TOWNSHIP 47, RANGE 31  
LEE'S SUMMIT, JACKSON COUNTY, MISSOURI  
NOT TO SCALE

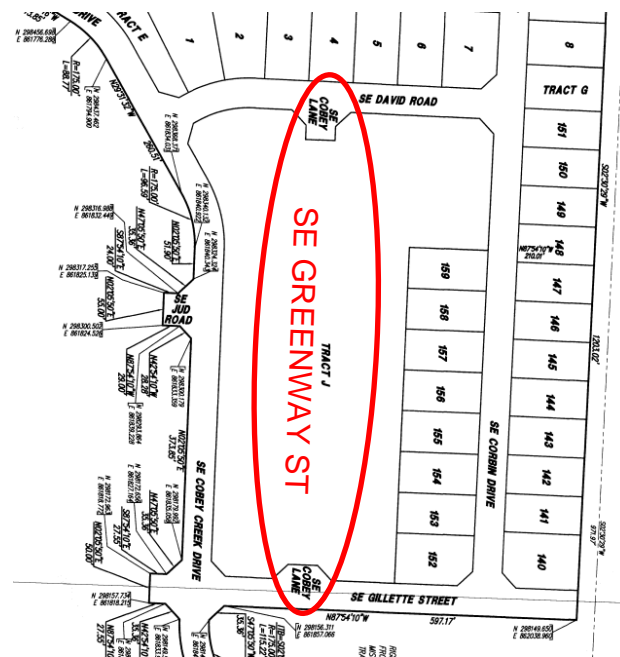

COBEY CREEK - 1ST PLAT  
EXISTING NAME: SE COBEY LN  
PROPOSED NAME: SE GREENWAY ST



2022 AERIAL SHOWING NO  
AFFECTED PROPERTY OWNERS  
SOURCE: JACKSON COUNTY PARCEL VIEWER

SE COBEY LANE WAS PLATTED WITH COBEY CREEK 1ST PLAT. THE STREET ITSELF WAS NOT INTENDED TO BE CONSTRUCTED UNTIL COBEY CREEK 2ND PLAT. TWO EXSITING STREET STUBS WILL BE CONNECTED WITH PHASE 2 CONSTRUCTION. A NEW DEVELOPER OWNS THE DEVELOPMENT AND WISHES TO RENAME "SE COBEY LANE" TO "SE GREENWAY STREET". NO PROPERTY OWNERS WILL BE AFFECTED BY THE CHANGE.



DRAWING INFO.	
DRAWN BY:	GRC
CHECKED BY:	GRC
LICENSE NO.	06080022
DATE:	06/08/2022
FIELD BOOK:	
JOB NUMBER:	21AC10060

REVISIONS	
NO.	DESCRIPTION

COBEY CREEK - 2ND PLAT  
CLAYTON PROPERTIES GROUP, INC DBA SUMMIT HOMES  
**STREET RENAMING EXHIBIT**  
LEE'S SUMMIT, JACKSON COUNTY, MISSOURI