

Site Plan
5261 NE Maybrook Road
 Section 6, Township 48, Range 31
 Lee's Summit, Jackson County, Missouri



LEGEND

These standard symbols will be used in the drawing

- Set 1/2" Rebar @ Cap (3-210)
- ⊙ Found Survey Monument (As Noted)
- ⓪ Elevation Monument Location
- Existing Fence Line - Chain Link
- Existing Water Line
- Existing Sanitary Sewer Man
- Existing Storm Sewer
- Existing Gas Line
- Existing Underground Telephone
- Existing Underground Electric

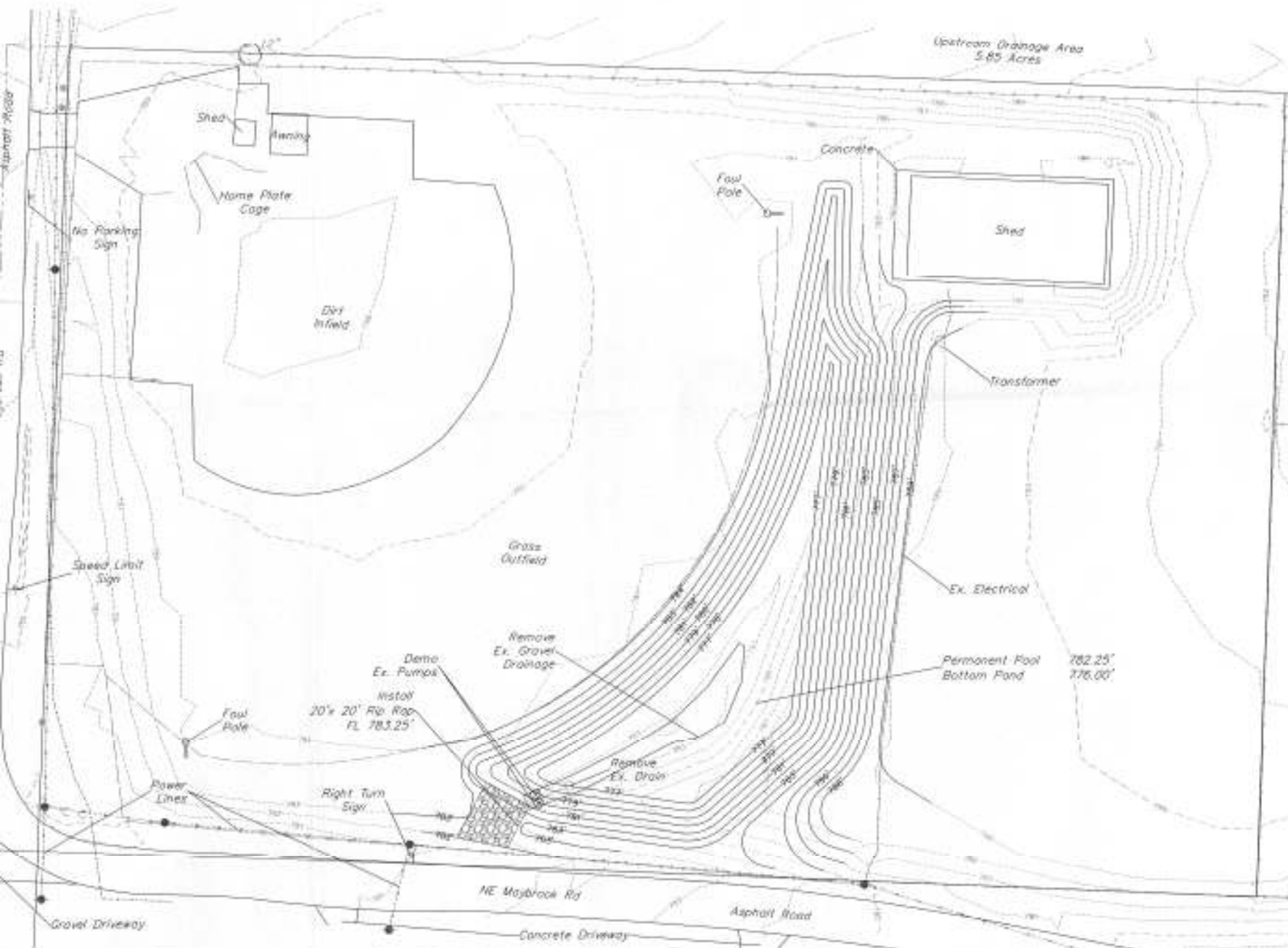

2017-034-

ISSUED
 JAN 23 2018
 ENGINEER'S OFFICE