

**City of Lee's Summit
Crack Seal FY24**

Area Number	STREET NAME	FROM STREET	TO STREET	WIDTH	LENGTH	SQ YDS	TOTAL SQ YDS
1	NW PRIMROSE LN	NW BRADFORD ST	NW LAKE DR	24	1320	3520	
1	NW PRIMROSE CT	NW PRIMROSE LN	END OF STREET	24	300	800	
1	NW BRADFORD ST	NW WINDING WOODS DR	END OF STREET	24	660	1760	
1	NW WINDING WOODS DR	NW GREGORY BLVD	NW PRIMROSE LN	24	1005	2680	
1	NW WOODS CHAPEL RD	END OF STREET	NW LAKE DR	24	540	1440	
1	NW WOODS CHAPEL RD	NW LAKE DR	NW LAKE DR	24	865	2307	
1	NW COTTONWOOD DR	NW LAKE DR	END OF STREET	24	730	1947	
2	NW GREGORY BLVD	NW LAKE DR	NE BEECHWOOD DR	40	4185	18600	
2	NE GREGORY BLVD	NE BEECHWOOD DR	NE ELLISON DR	48	2690	14347	
2	NE WOODS CHAPEL RD	NE ELLISON DR	NE INDEPENDENCE AVE	60	2010	13400	
2	NE WOODS CHAPEL RD	NE RALPH POWELL RD	NE OLD M 291 HWY	80	715	6356	
							52,703
3	NE BITTERSWEET DR	NE THORNBERRY PL	NE DICK HOWSER DR	24	690	1840	
3	NE THORNBERRY PL	NE BITTERSWEET DR	NE CRIMSON DR	24	550	1467	
3	NE CRIMSON DR	NE THORNBERRY PL	NE DICK HOWSER DR	24	650	1733	
3	NE WILD ROSE LN	NE BITTERSWEET DR	NE CRIMSON DR	24	550	1467	
3	NE WILD ROSE CT	NE WILD ROSE LN	END OF STREET	24	200	533	
							7,040
4	NE DICK HOWSER CT	NE DICK HOWSER CT	END OF STREET	24	230	613	
4	NE DICK HOWSER CT	NE DICK HOWSER CT	END OF STREET	24	230	613	
4	NE DICK HOWSER CT	NE DICK HOWSER DR	NE DICK HOWSER DR	24	225	600	
4	NE JACQUES CIR	END OF STREET	NE DICK HOWSER DR	24	160	427	
4	NE EDMONSON CIR	END OF STREET	NE FAIRWAY HOMES DR	24	420	1120	
4	NE EDMONSON CT	NE FAIRWAY HOMES DR	END OF STREET	24	995	2653	
4	NE TREMONT CIR	END OF STREET	NE EDMONSON CT	24	340	907	
4	NE TREMONT CT	NE EDMONSON CT	END OF STREET	24	625	1667	
5	NW LEES SUMMIT RD	NE COLBERN RD	NORTH CITY LIMIT	46	5750	29389	
5	NE DOUGLAS ST	NE DOUGLAS RD	NE DOUGLAS ST	22	535	1308	
5	NE DOUGLAS RD	NE DOUGLAS RD	NE DOUGLAS ST	22	415	1014	
							31,711
6	NE STATION DR	NE VICTORIA CIR	NE THAMES DR	24	2870	7653	
6	NE DEPOT DR	NE STATION DR	NE THAMES DR	24	1310	3493	
6	NE FLORENCE AVE	NE STATION DR	NE THAMES DR	24	1035	2760	
6	NE BROWNING LN	NE STATION DR	END OF STREET	24	380	1013	
6	NE THAMES DR	NE STATION DR	NE INDEPENDENCE AVE	24	1970	5253	
6	NE THAMES CT	NE THAMES DR	END OF STREET	24	150	400	
							20,572
7	SW HILLCREST LN	SW DONOVAN RD	SW 2ND ST	24	805	2150	
7	SW DONOVAN RD	SW ROBIN RD	SW 2ND ST	24	1155	3080	
7	SW ROBIN RD	SW DONOVAN RD	SW 2ND ST	24	1065	2840	
							8,070
8	SW LEWIS DR	SW PEALE BLVD	NW THOREAU DR	24	2255	6013	
8	SW LEWIS CT	SW LEWIS DR	END OF STREET	24	290	773	
8	SW GRAY CT	SW GRAY LN	SW LEWIS DR	24	280	747	
8	SW GRAY LN	SW LEWIS DR	END OF STREET	24	695	1853	
8	SW GRAY CIR	END OF STREET	SW GRAY LN	24	535	1427	
8	NW MORTON DR	NW LEWIS DR	NW THOREAU DR	24	1355	3613	
8	NW MORTON CT	NW MORTON DR	END OF STREET	24	145	387	
8	NW OLMSTEAD DR	NW MORTON DR	NW LEWIS DR	24	750	2000	

**City of Lee's Summit
Crack Seal FY24**

Area Number	STREET NAME	FROM STREET	TO STREET	WIDTH	LENGTH	SQ YDS	TOTAL SQ YDS
8	NW THOREAU DR	NW MORTON DR	NW WHITMAN DR	24	1860	4960	
8	NW THOREAU CT	NW THOREAU CIR	NW THOREAU CIR	24	580	1547	
8	NW THOREAU CIR	NW THOREAU DR	NW THOREAU CT	24	1105	2947	
8	NW BURROUGHS DR	SW MUIR DR	NW THOREAU DR	24	880	2347	
8	NW NUTALL DR	SW MUIR DR	END OF STREET	24	1815	4840	
8	NW NUTALL CT	NW NUTALL DR	END OF STREET	24	210	560	
8	NW AUDUBON LN	NW NUTALL DR	END OF STREET	24	300	800	
8	NW WHITMAN DR	SW MUIR DR	NW THOREAU DR	24	1025	2733	
8	SW MUIR DR	NW LEWIS DR	SW PEALE BLVD	24	1210	3227	
8	SW KESSLER DR	SW MACKENZIE DR	SW 3RD ST	41	400	1822	
8	SW KESSLER DR	END OF STREET	SW MACKENZIE DR	32	55	196	
8	SW MACKENZIE DR	SW ROOSEVELT RDG	SW KESSLER DR	40	220	978	
8	SW MACKENZIE DR	SW ROOSEVELT RDG	NW CARSON DR	24	1190	3173	
8	SW MUIR DR	SW MACKENZIE DR	SW ROOSEVELT RDG	24	315	840	
8	SW ROOSEVELT RDG	SW MACKENZIE DR	SW MUIR DR	24	1195	3187	
8	SW ROOSEVELT RDG	SW MACKENZIE DR	END OF STREET	36	205	820	
8	SW MOWAT DR	SW MACKENZIE DR	SW ROOSEVELT RDG	24	440	1173	
							52,963
9	SW STONEY CREEK DR	SW 150 HWY	SW BOULDER DR	48	270	1440	
9	SW STONEY CREEK DR	SW BOULDER DR	SW FLINTROCK DR	32	2735	9724	
9	SW PEBBLE LN	SW ODELL DR	SW STONEY CREEK DR	24	550	1467	
9	SW ODELL DR	SW PEBBLE LN	SW 40TH ST	24	1020	2720	
9	SW RYLEE LN	SW ODELL DR	SW KAMRYN DR	24	340	907	
9	SW KAMRYN DR	SW RYLEE LN	SW NEELIE LN	24	420	1120	
9	SW NEELIE LN	SW KAMRYN DR	END OF STREET	24	490	1307	
9	SW 40TH ST	SW ODELL DR	SW STONEY CREEK DR	24	645	1720	
9	SW RIVULET DR	END OF STREET	SW MERRYMAN DR	24	840	2240	
9	SW MERRYMAN DR	SW HILLSIDE DR	SW RIVULET DR	24	300	800	
9	SW HILLSIDE DR	END OF STREET	SW MERRYMAN DR	24	845	2253	
9	SW GEORGETOWN DR	SW WARD RD	SW HILLSIDE DR	48	210	1120	
9	SW GEORGETOWN DR	SW HILLSIDE DR	SW RIVULET DR	32	300	1067	
9	SW COUNTY LINE RD	SW WARD RD	SW PRAIRIE LN	24	5435	14493	
							42,378
10	SW CHEDDINGTON DR	SW M 150 HWY	SW CHATHAM DR	44	1140	5573	
10	SW CHEDDINGTON DR	SW CHATHAM DR	END OF STREET	32	1420	5049	
10	SW CHARTWELL DR	SW CHARTWELL CT	SW CHEDDINGTON DR	24	575	1533	
10	SW CHARTWELL CIR	SW CHARTWELL DR	END OF STREET	24	135	360	
10	SW CHARTWELL CT	SW CHARTWELL DR	END OF STREET	24	550	1467	
10	SW CHARTWELL PL	SW CHARTWELL CT	SW CHEDDINGTON DR	24	395	1053	
10	SW ASCOT DR	SW CHEDDINGTON DR	SW CHATHAM DR	24	1305	3480	
10	SW ASCOT CIR	SW ASCOT DR	END OF STREET	24	285	760	
10	SW ASCOT CT	SW ASCOT DR	END OF STREET	24	245	653	
10	SW CHATHAM DR	SW CHEDDINGTON DR	SW ASCOT DR	24	1445	3853	
10	SW CHATHAM PL	END OF STREET	SW CHATHAM DR	24	390	1040	
10	SW WINDEMERE DR	SW EVERGREEN LN	SW CHATHAM PL	24	295	787	
10	SW CHATHAM CT	END OF STREET	SW CHATHAM DR	24	480	1280	
10	SW CHATHAM CIR	END OF STREET	SW CHATHAM DR	24	290	773	
10	SW BRIELLE LN	SW CHEDDINGTON DR	SW EVERGREEN LN	24	375	1000	
							28,661
11	SE BAILEY RD	SE CENTURY DR	SE RANSON RD	32	5320	18916	
							18,916

**City of Lee's Summit
Crack Seal FY24**

Area Number	STREET NAME	FROM STREET	TO STREET	WIDTH	LENGTH	SQ YDS	TOTAL SQ YDS
12	SE 5TH TER	SE MELODY LN	SE COUNTRY LN	32	4380	15573	
12	SE COLONY DR	SE 5TH TER	SE 6TH ST	24	550	1467	
12	SE 6TH ST	SE COLONY DR	SE 6TH PL	24	1615	4307	
12	SE 6TH PL	SE 6TH ST	END OF STREET	24	270	720	
12	SE COUNTRY LN	SE BORDNER DR	SE 6TH PL	24	1175	3133	
12	SE WINGATE ST	SE 5TH TER	SE 6TH ST	24	735	1960	
12	SE GRANADA ST	SE 5TH TER	SE 6TH ST	24	740	1973	
12	SE CLAREMONT ST	SE 5TH TER	SE 6TH ST	24	760	2027	
							31,160
13	SE TODD GEORGE PKWY	NE MCKEE LN	SE BLUE PKWY	48	7145	38107	
13	NE GATEWOOD DR	NE TODD GEORGE PKWY	END OF STREET	24	900	2400	
13	NE MIMOSA DR	NE GATEWOOD DR	NE MCKEE LN	24	780	2080	
13	NE MCKEE LN	NE TODD GEORGE PKWY	END OF STREET	24	925	2467	
13	NE BORDNER DR	NE LANGSFORD RD	NE TODD GEORGE PKWY	32	3265	11609	
13	NE DEERFIELD CIR	NE BORDNER DR	END OF STREET	24	355	947	
13	NE DEERFIELD CT	NE BORDNER DR	END OF STREET	24	150	400	
13	NE CONTINENTAL CIR	END OF STREET	NE CONTINENTAL CT	24	155	413	
13	NE CONTINENTAL CT	NE BORDNER DR	END OF STREET	24	215	573	
13	NE DEBONAIR DR	NE BORDNER DR	NE DUCHESS DR	24	1870	4987	
13	NE DEBONAIR CT	NE DEBONAIR DR	END OF STREET	24	245	653	
13	NE OAK TREE DR	NE BORDNER DR	NE BARON DR	24	990	2640	
13	NE DUCHESS DR	END OF STREET	NE TIMBERCREEK DR	24	1245	3320	
13	NE BARON DR	NE BORDNER DR	NE TIMBERCREEK DR	24	1285	3427	
13	NE TIMBERCREEK DR	NE BARON DR	NE BORDNER DR	24	860	2293	
13	NE GATEWOOD DR	NE TIMBERCREEK DR	NE TODD GEORGE PKWY	24	180	480	
							76,796
14	NE CHIPMAN RD	NE BLACKWELL RD	NE BRISTOL DR	32	3015	10720	
							10,720
15	NE TUDOR RD	NE COLLEEN DR	NE TODD GEORGE PKWY	36	190	760	
15	NE TUDOR RD	NE SCRUGGS RD	NE COLLEEN DR	32	3050	10844	
15	NE SAVOY ST	NE TUDOR RD	NE BIRCHWOOD DR	24	305	813	
15	NE BIRCHWOOD DR	NE WEDDLE LN	END OF STREET	24	951	2536	
15	NE COUNTRY LN	NE WEDDLE LN	NE TUDOR RD	24	1135	3027	
15	NE PIERCE PL	NE WEDDLE LN	NE TUDOR RD	24	1140	3040	
15	NE HENDRIX DR	NE SCRUGGS RD	NE TUDOR RD	24	1325	3533	
15	NE WEDDLE LN	NE BIRCHWOOD DR	NE HENDRIX DR	24	885	2360	
15	NE SAVOY ST	NE HENDRIX DR	NE COLLEEN DR	24	645	1720	
15	NE BRYANT DR	NE SCRUGGS RD	NE SAVOY ST	24	610	1627	
15	NE BRYANT CIR	NE BRYANT DR	END OF STREET	24	125	333	
15	NE COLLEEN DR	NE BRYANT DR	NE TUDOR RD	24	980	2613	
15	NE COLLEEN CT	NE COLLEEN DR	END OF STREET	24	145	387	
							33,593

Total SQ Yards: 438,337

City of Lee's Summit Crack Seal FY24- Project. No. 815

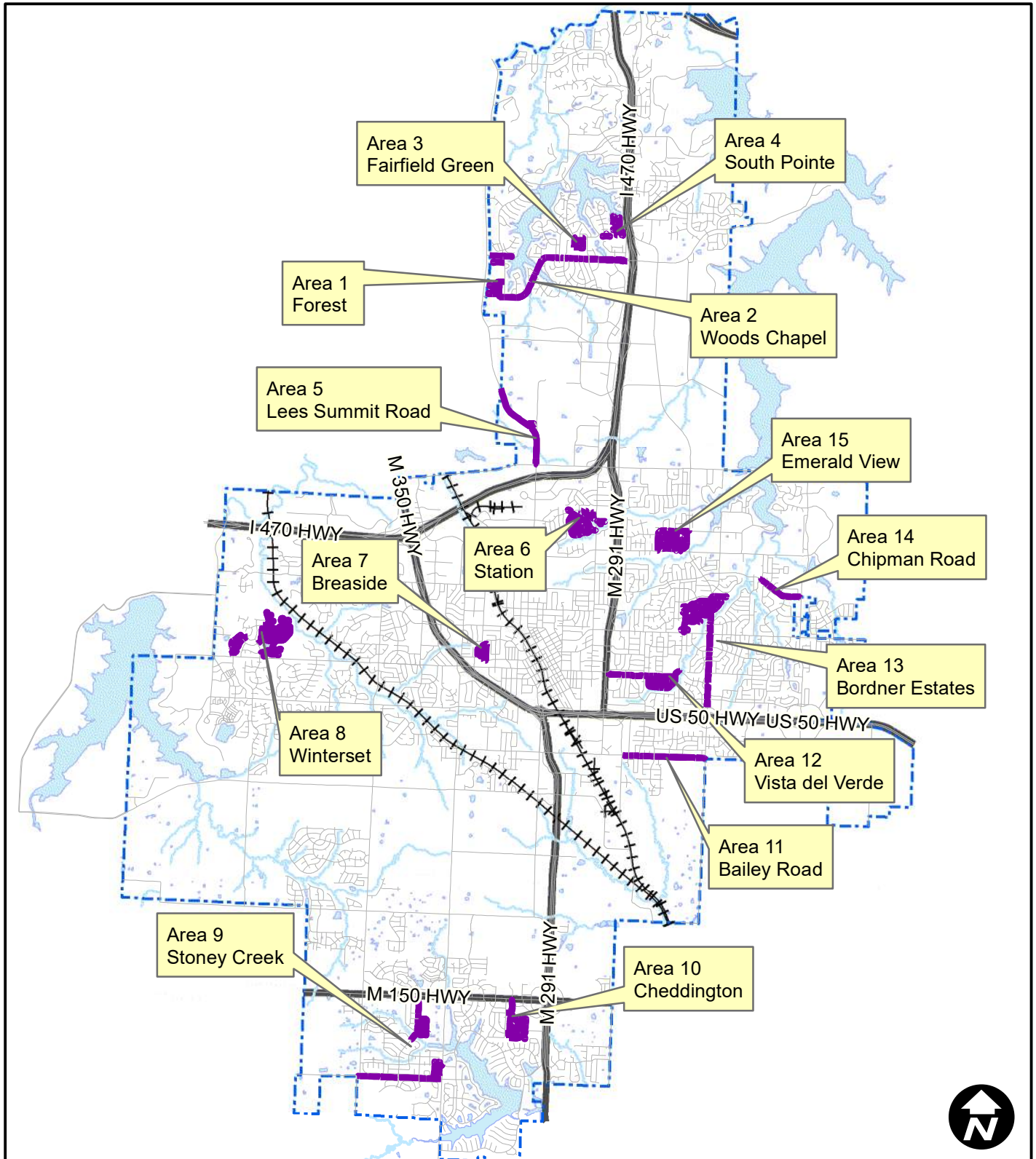

Crack Seal FY24
Overview

Legend

— Crack Seal

City of Lee's Summit Crack Seal FY24- Project. No. 815



Area: 5
Lees Summit Road

Legend

— Crack Seal

City of Lee's Summit Crack Seal FY24- Project. No. 815

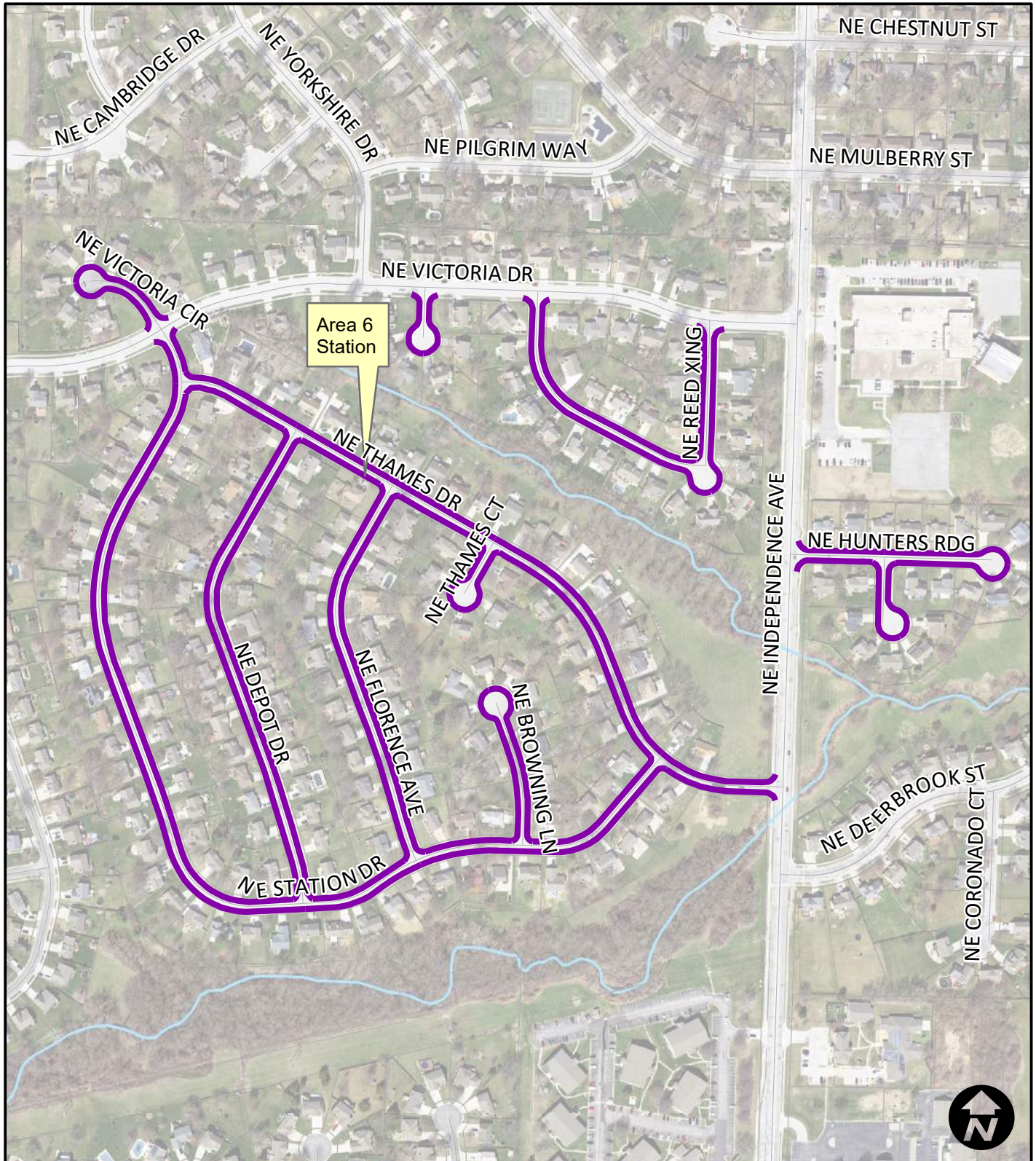

Area: 6
Station

Legend

— Crack Seal

City of Lee's Summit Crack Seal FY24- Project. No. 815

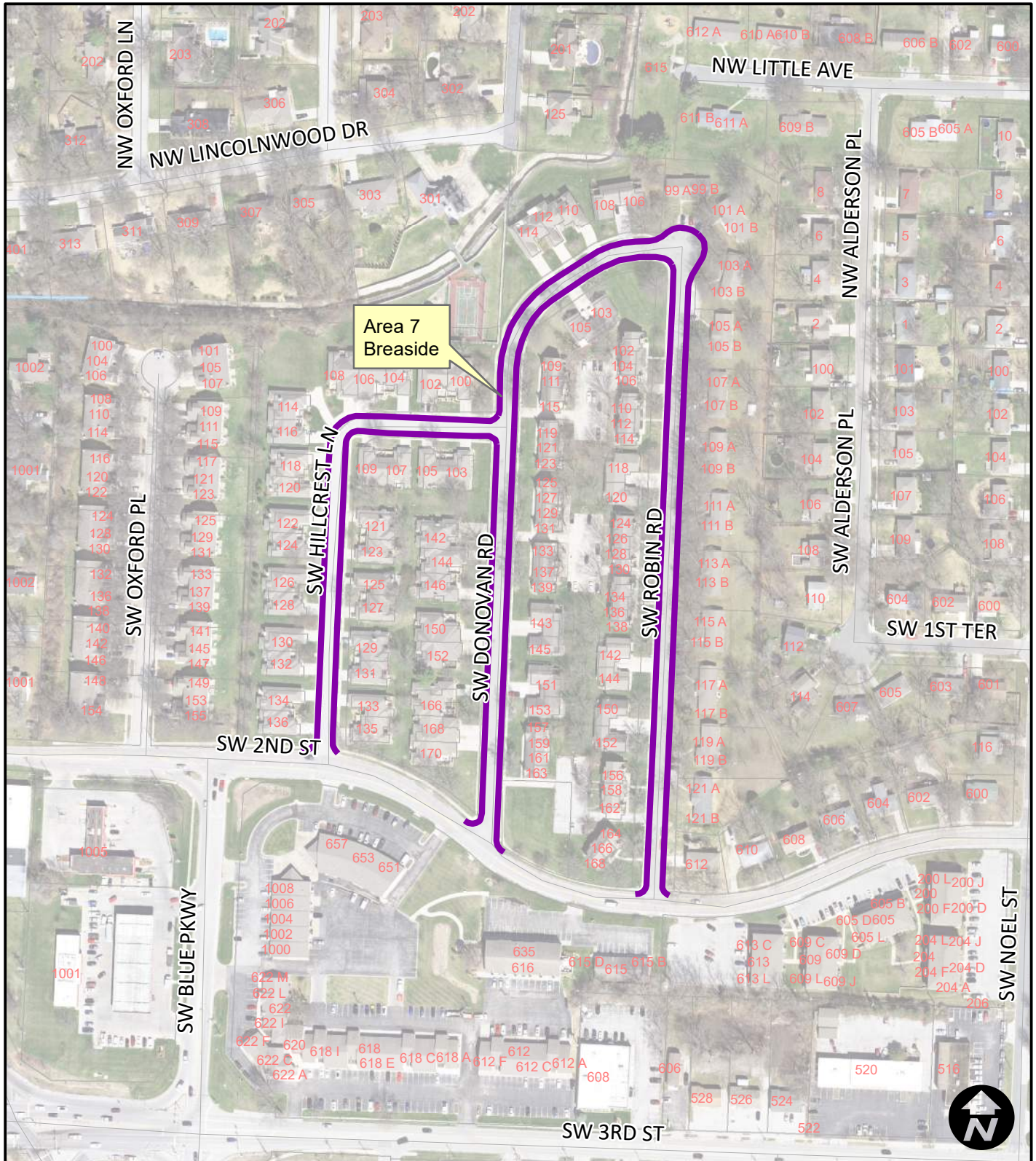

Area: 7
Brarside

Legend
— Crack Seal

City of Lee's Summit Crack Seal FY24- Project. No. 815

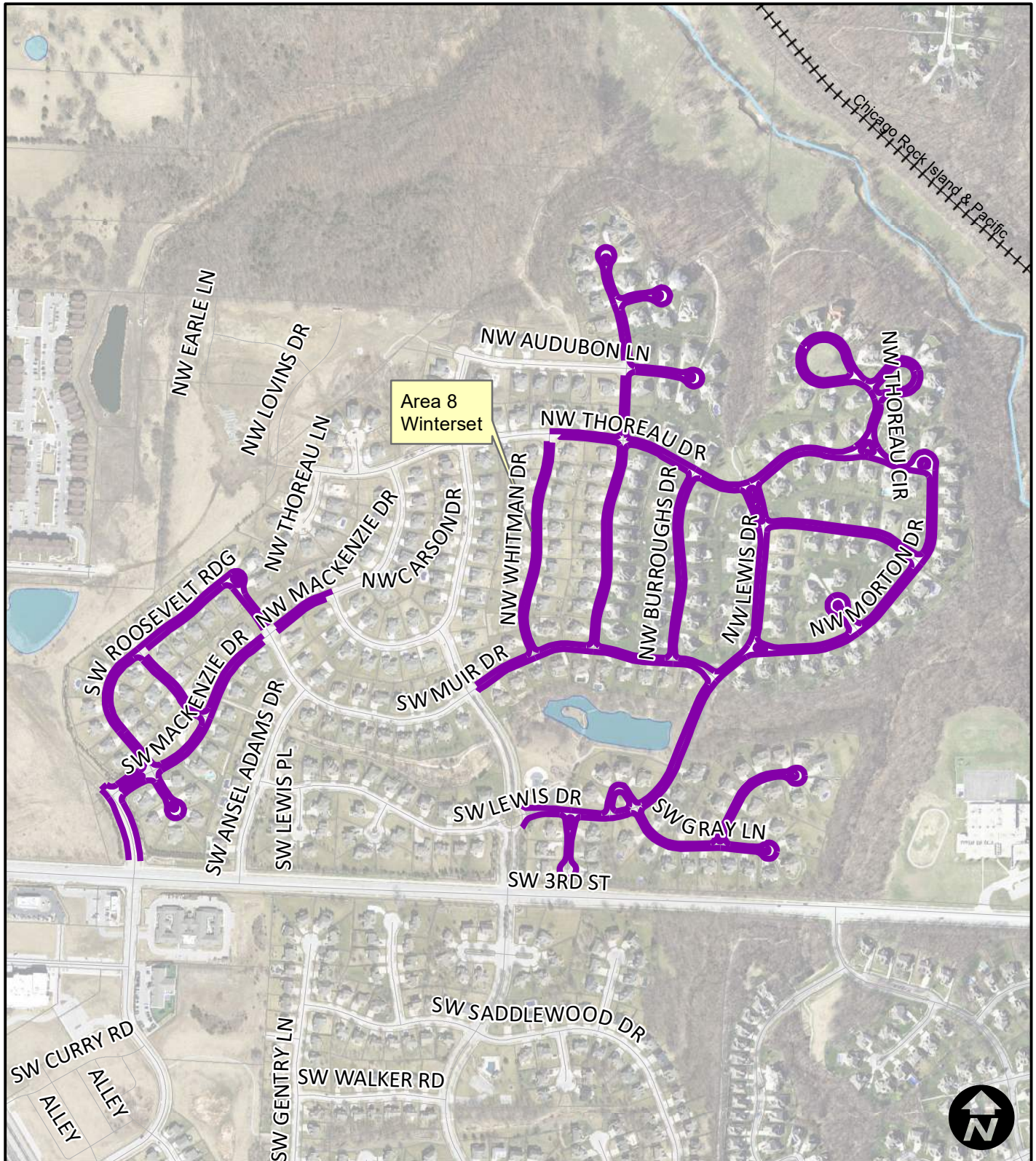

Area: 8
Winterset

Legend

— Crack Seal

City of Lee's Summit Crack Seal FY24- Project. No. 815

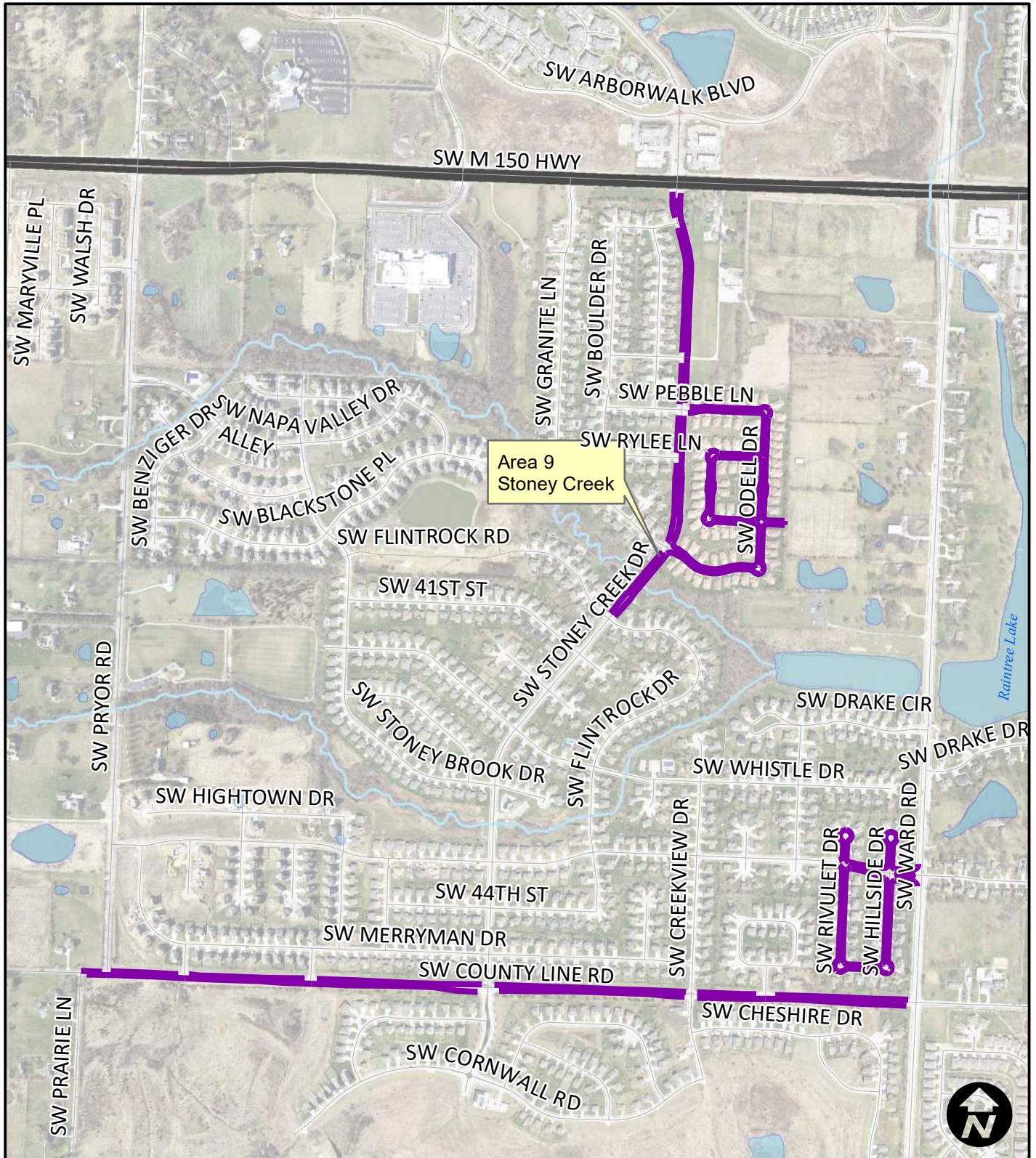

Area: 9
Stoney Creek

Legend

— Crack Seal

City of Lee's Summit Crack Seal FY24- Project. No. 815

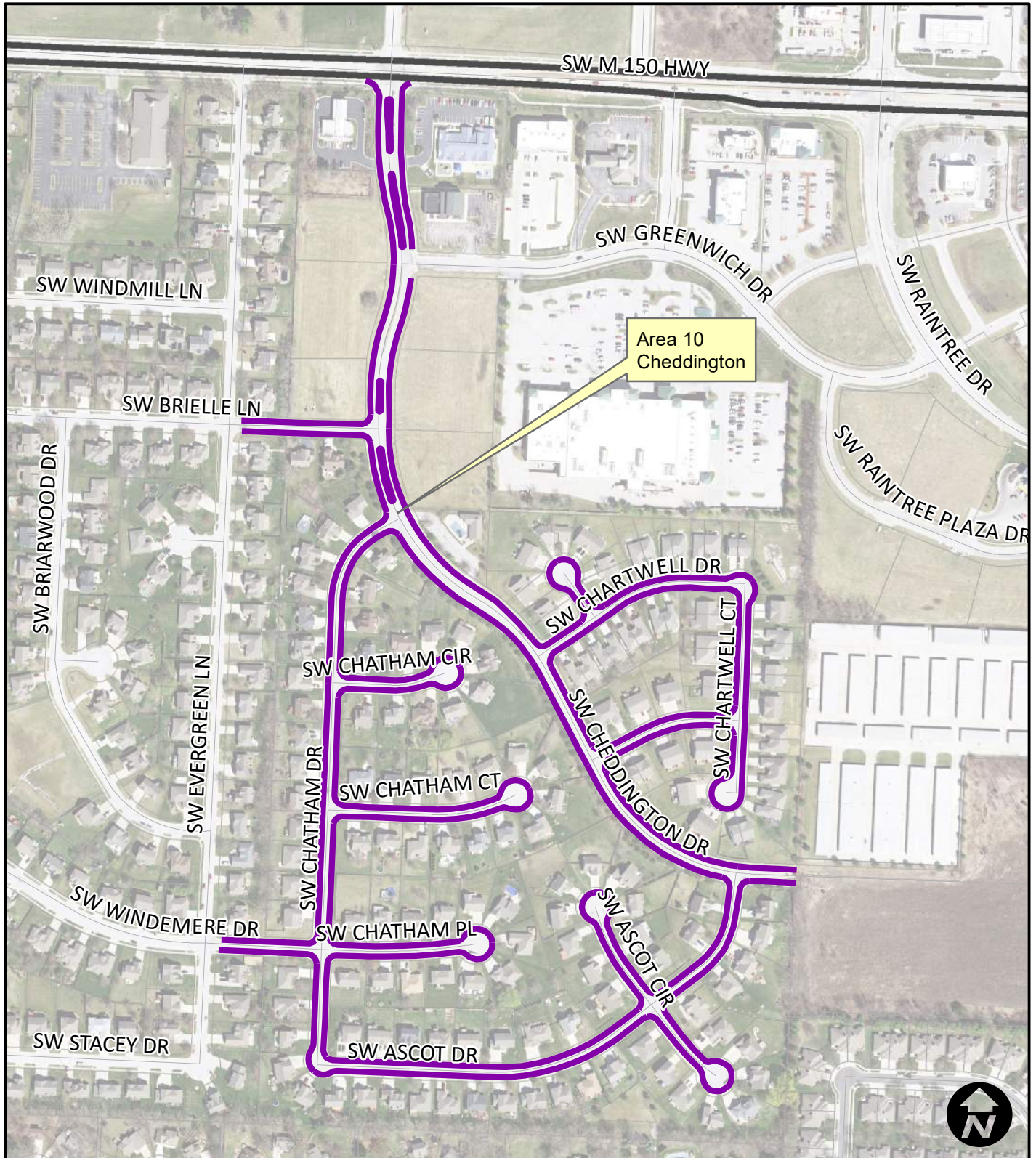

Area: 10
Cheddington

Legend

— Crack Seal

City of Lee's Summit Crack Seal FY24- Project. No. 815



Area: 11
Bailey Road

Legend

— Crack Seal

City of Lee's Summit Crack Seal FY24- Project. No. 815

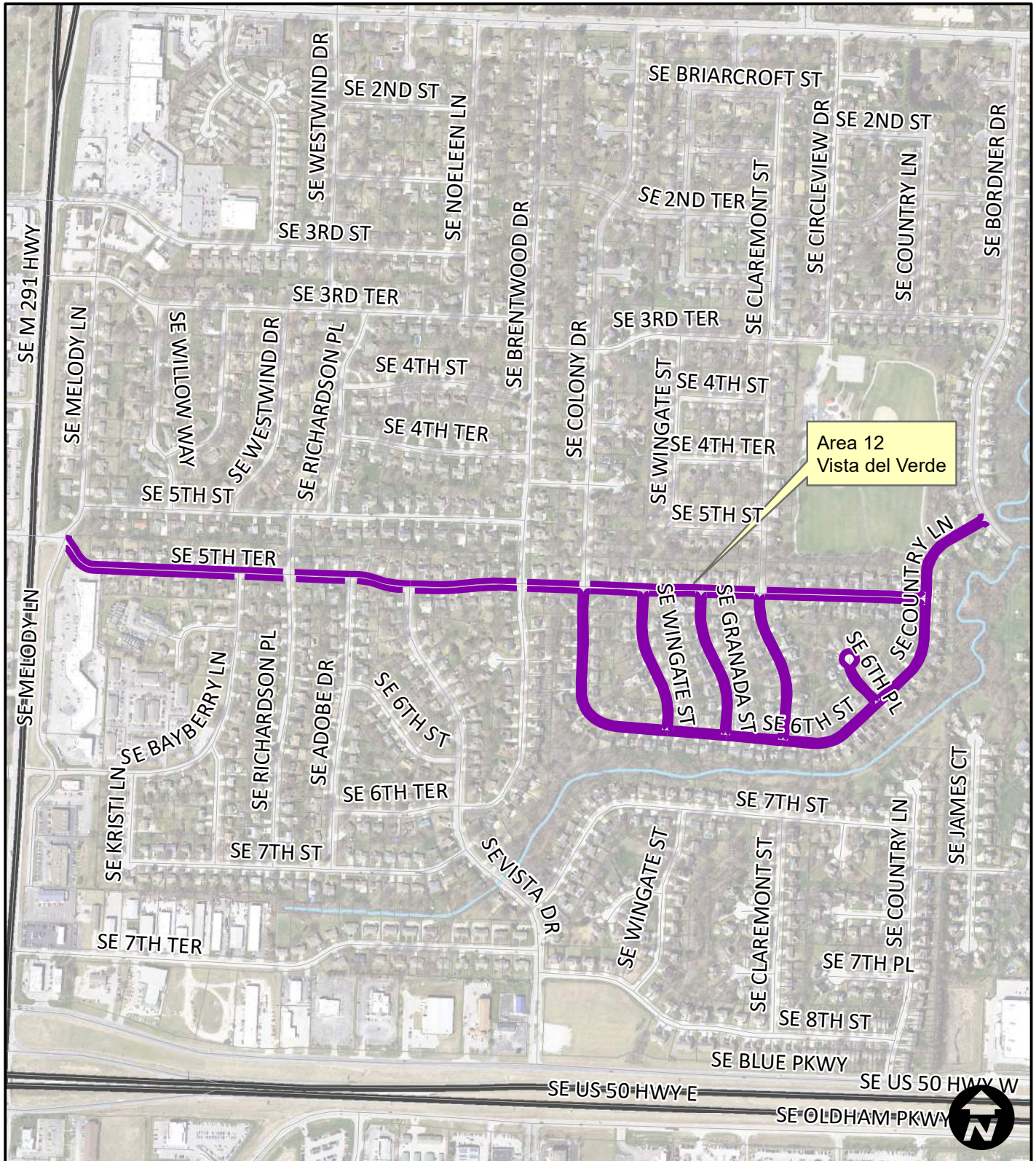

Area: 12
Vista del Verde

Legend

— Crack Seal

City of Lee's Summit Crack Seal FY24- Project. No. 815

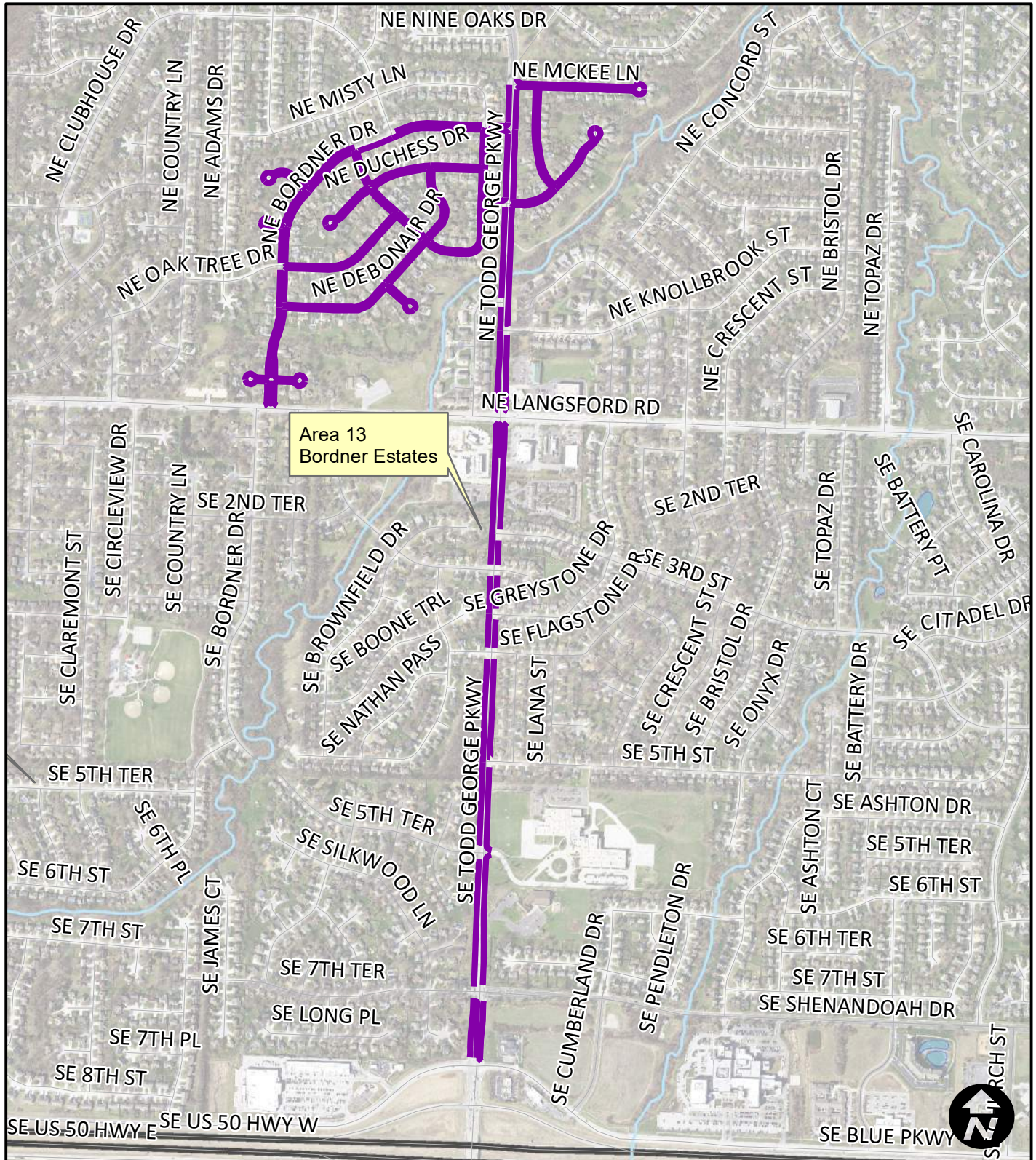

Area: 13
Bordner Estates

Legend

— Crack Seal

City of Lee's Summit Crack Seal FY24- Project. No. 815

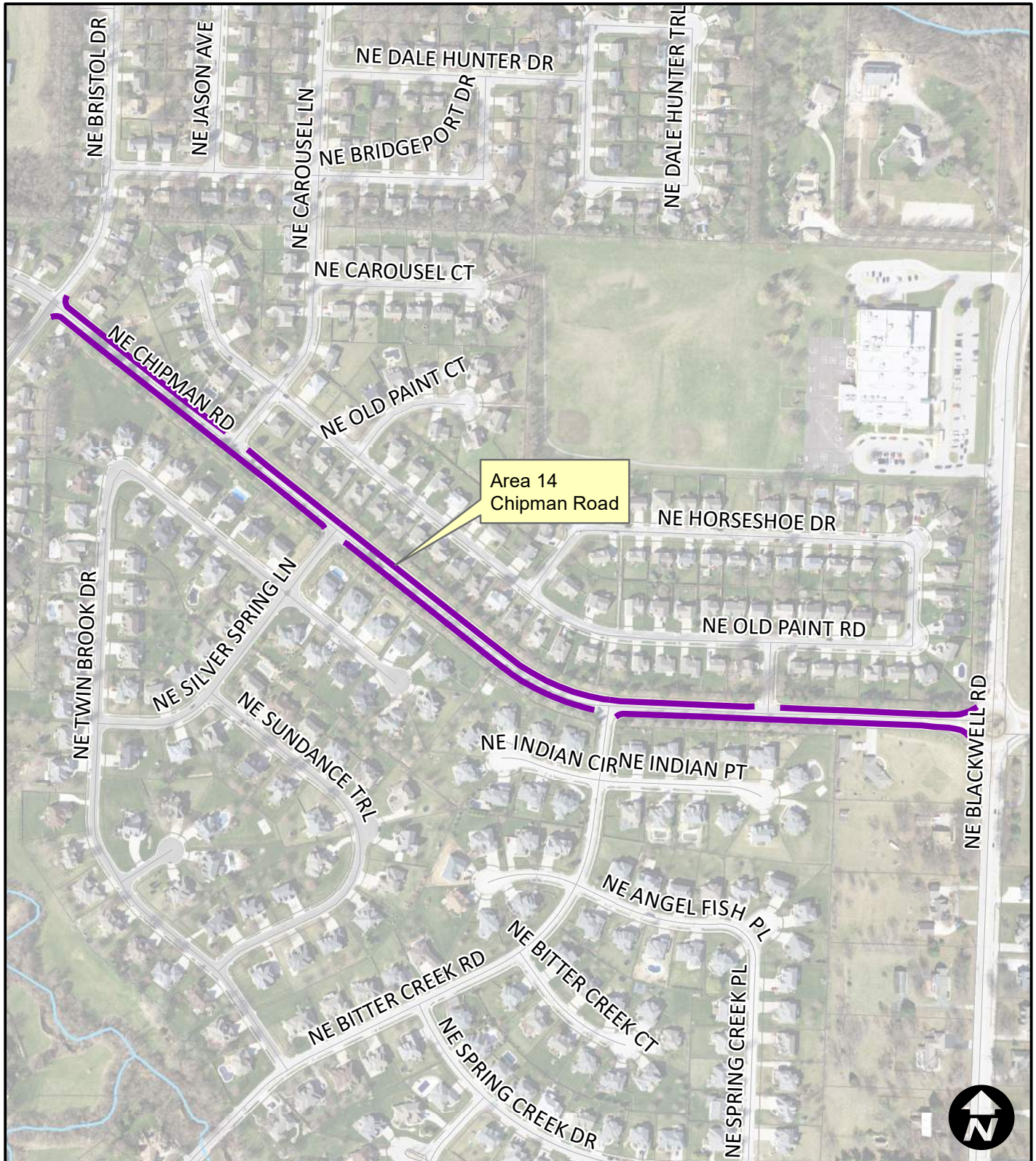

Area: 14
Chipman Road

Legend

— Crack Seal

City of Lee's Summit Crack Seal FY24- Project. No. 815

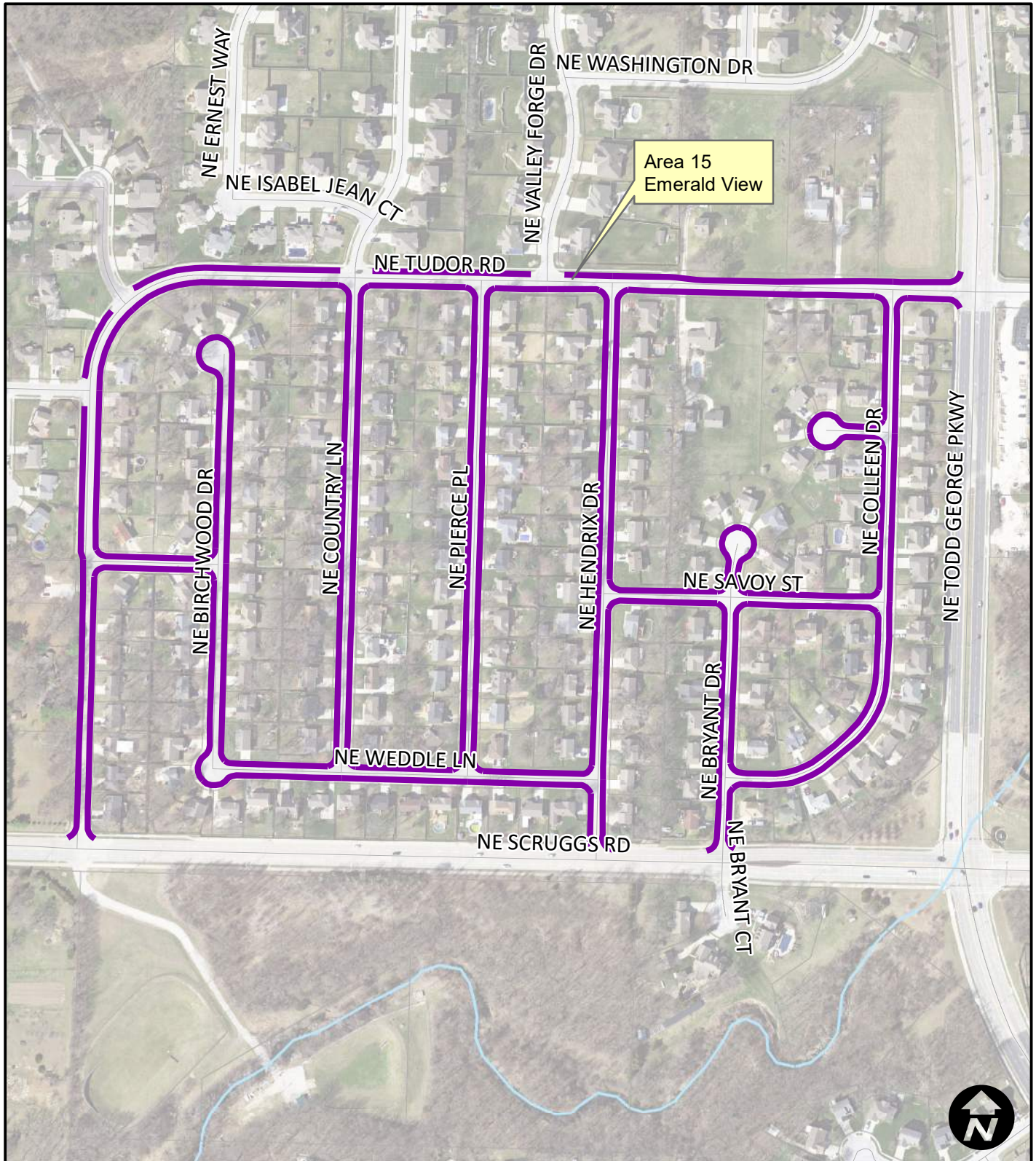

Area: 15
Emerald View

Legend

— Crack Seal