

PROJECT: STROTHER ROAD VACATION
DATE: SEPTEMBER 6, 2017
FOR: THE CITY OF LEE'S SUMMIT, MISSOURI
LOCATION: EAST OF THE WEST LEE'S SUMMIT CITY LIMIT LINE

DESCRIPTION - RIGHT-OF-WAY VACATION EASEMENT:
 THAT PART OF THE SOUTH 1/2 OF SECTION 18, TOWNSHIP 48, RANGE 31, IN THE CITY OF LEE'S SUMMIT, JACKSON COUNTY, MISSOURI AS ESTABLISHED BY COUNTY ROAD RECORD BOOK 2, PAGE 328, LYING NORTH OF THE NORTH RIGHT-OF-WAY LINE OF STROTHER ROAD AS ESTABLISHED BY DOCUMENT NO. 2012E0093035, DATED AUGUST 9, 2012 AND LYING EAST OF THE WEST LEE'S SUMMIT CITY LIMITS LINE AS ESTABLISHED BY ORDINANCE NO. 628, PASSED MAY 10, 1960, EFFECTIVE DECEMBER 31, 1964.

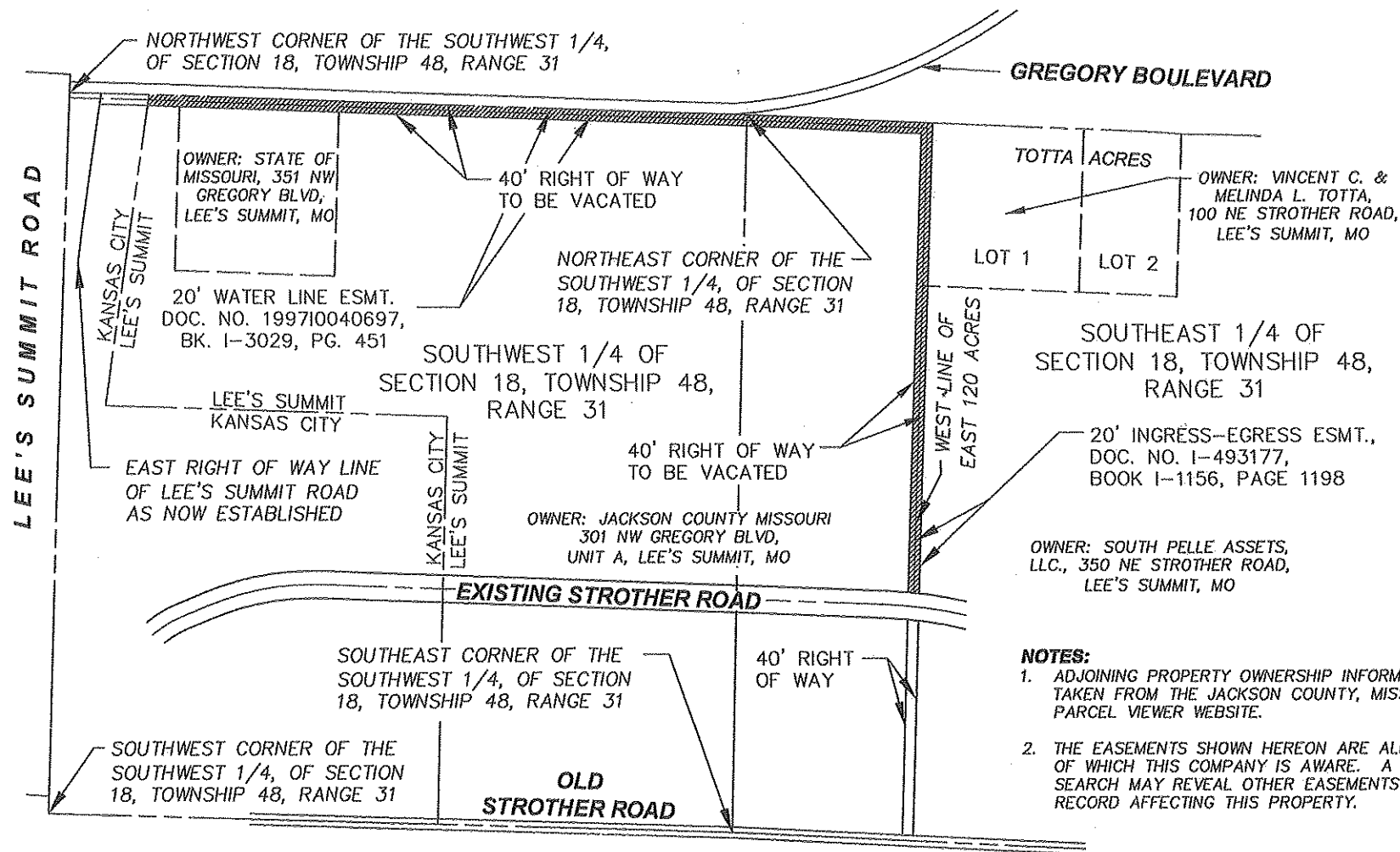

- NOTES:**
- ADJOINING PROPERTY OWNERSHIP INFORMATION TAKEN FROM THE JACKSON COUNTY, MISSOURI, PARCEL VIEWER WEBSITE.
 - THE EASEMENTS SHOWN HEREON ARE ALL THOSE OF WHICH THIS COMPANY IS AWARE. A TITLE SEARCH MAY REVEAL OTHER EASEMENTS OF RECORD AFFECTING THIS PROPERTY.

ANDERSON
SURVEY COMPANY
 203 N. W. EXECUTIVE WAY
 LEE'S SUMMIT, MISSOURI 64063
 (816) 246-5050

MISSOURI
 CERTIFICATE
 OF AUTHORITY,
 000076

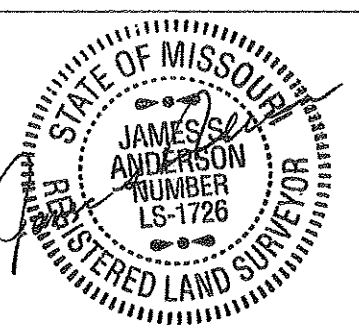

EXHIBIT A - RIGHT OF WAY VACATION

FOR: CITY OF LEE'S SUMMIT
 220 SE GREEN STREET
 LEE'S SUMMIT, MO 64063
 DATE: SEPTEMBER 12, 2017

PROJECT LOCATION:
 STROTHER ROAD,
 LEE'S SUMMIT, MISSOURI

9/12/17
 JAMES S. ANDERSON,
 PLS #1726

18-48-31
 17-5-42097-1
 42097_Exhibit B.dwg

RECEIVED
 OCT
 -SEP 12 2017
 CITY OF LEE'S SUMMIT
 ENGINEERING DEPT.
 PL2017-221

